



US00D801651S

(12) **United States Design Patent**
Campbell

(10) **Patent No.:** **US D801,651 S**

(45) **Date of Patent:** **** Nov. 7, 2017**

(54) **SOLE PLATE FOR AN ARTICLE OF FOOTWEAR**

(71) Applicant: **Under Armour, Inc.**, Baltimore, MD (US)

(72) Inventor: **Derek Campbell**, Columbia, MD (US)

(73) Assignee: **Under Armour, Inc.**, Baltimore, MD (US)

(**) Term: **14 Years**

(21) Appl. No.: **29/518,841**

(22) Filed: **Feb. 27, 2015**

(51) **LOC (10) Cl.** **02-04**

(52) **U.S. Cl.**
USPC **D2/951**

(58) **Field of Classification Search**

USPC D2/902, 906, 908, 916, 918, 925,
D2/946-962, 977; 36/3 B, 22 R, 24.5,
36/25 R, 28, 32 R, 34 R, 59 C, 67 A, 103
CPC A43B 13/00; A43B 13/02; A43B 13/023;
A43B 13/026; A43B 13/04; A43B 13/08;
A43B 13/10; A43B 13/12; A43B 13/14;
A43B 13/141; A43B 13/143; A43B
13/16; A43B 13/18; A43B 13/181; A43B
13/187; A43B 13/189; A43B 13/20; A43B
13/22; A43B 13/223; A43B 13/24; A43B
13/28; A43B 13/30; A43B 13/32; A43B
13/34; A43B 13/36

See application file for complete search history.

(56) **References Cited**

U.S. PATENT DOCUMENTS

2,328,242 A * 8/1943 Witherill A43B 13/14
36/1
D163,430 S * 5/1951 Westmore D2/948
3,253,600 A * 5/1966 Scholl A43B 7/14
36/141
D247,832 S * 5/1978 Glasgow D2/952

D295,114 S * 4/1988 Horne D2/948
D309,670 S * 8/1990 Mendonca D2/952
D319,338 S * 8/1991 Nakano D2/954
D319,920 S * 9/1991 Nakano D2/954
D348,145 S * 6/1994 Nakano D2/954
5,465,507 A * 11/1995 Schumacher A43B 13/16
36/114
D374,338 S * 10/1996 Chuang D2/916

(Continued)

Primary Examiner — T. Chase Nelson

(74) *Attorney, Agent, or Firm* — Edell, Shapiro & Finnan, LLC

(57) **CLAIM**

The ornamental design for a sole plate for an article of footwear, as shown and described.

DESCRIPTION

FIG. 1 is a medial side view in perspective of a sole plate for an article of footwear showing my new design; FIG. 2 is a lateral side view of the sole plate of FIG. 1; FIG. 3 is a medial side view of the sole plate of FIG. 1; FIG. 4 is a top view of the sole plate of FIG. 1; FIG. 5 is a bottom view of the sole plate of FIG. 1; FIG. 6 is a rear view of the sole plate of FIG. 1; and, FIG. 7 is a front view of the sole plate of FIG. 1. FIGS. 1-7 illustrate a right-footed sole plate for a right-footed article of footwear. A second embodiment is the corresponding figures for a left-footed sole plate (for a left-footed article of footwear), which are mirror images of the views depicting the right-footed sole plate. Accordingly, the figures pertaining to the left-footed sole plate have been omitted.

The broken line illustration of environmental structure in the drawings is not part of the claimed design. The dot-dash line defines a boundary, wherein structure shown in solid lines within the boundary is part of the claimed design but nothing else within the boundary is part of the claimed design.

1 Claim, 6 Drawing Sheets

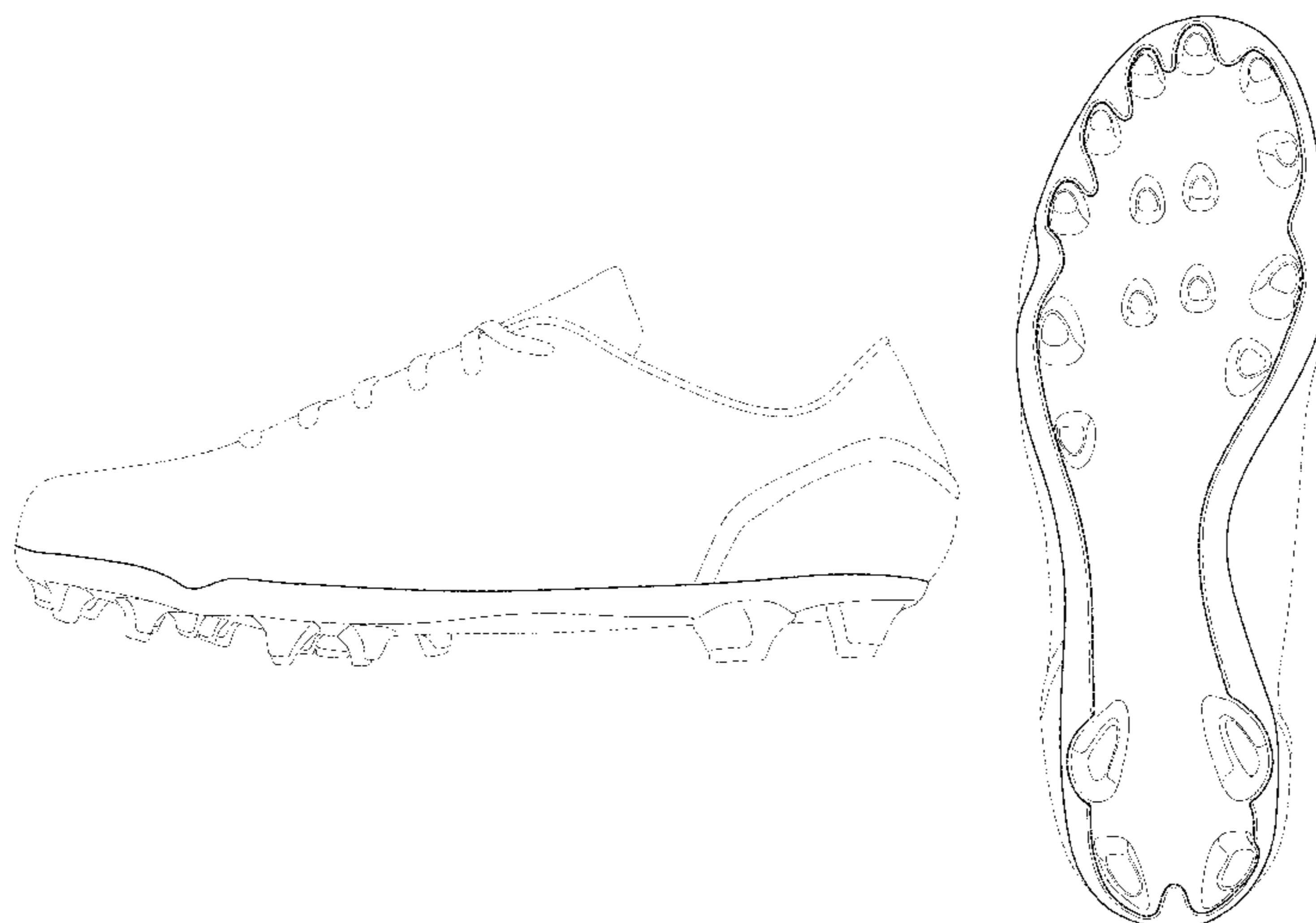

(56)

References Cited

U.S. PATENT DOCUMENTS

D386,892 S *	12/1997	Jenkins	D2/951	D656,305 S *	3/2012	Harper	D2/951
D393,726 S *	4/1998	Sweeney	D2/961	D661,074 S *	6/2012	Bramani	D2/951
D399,644 S *	10/1998	Ball	D2/952	D661,881 S *	6/2012	Riley	D2/952
5,915,820 A *	6/1999	Kraeuter	A43B 5/00	D674,170 S *	1/2013	Bramani	D2/902
				36/102	D674,171 S *	1/2013	Bramani	D2/902
D414,918 S *	10/1999	McNaught	D2/951	D674,584 S *	1/2013	Klein	D2/951
D416,378 S *	11/1999	McNaught	D2/946	D675,815 S *	2/2013	Dazai	D2/951
D441,037 S *	4/2001	Graves	D2/916	D693,995 S *	11/2013	Lazaris	D2/902
6,544,626 B1 *	4/2003	Minges	A43B 13/22	D695,504 S *	12/2013	Harper	D2/951
				36/28	D700,766 S *	3/2014	Bramani	D2/902
D507,095 S *	7/2005	Gerber	D2/947	D721,877 S *	2/2015	Steele	D2/948
D512,554 S *	12/2005	Vito	D2/961	D728,902 S *	5/2015	Conchieri	D2/902
7,101,604 B1 *	9/2006	Minges	A43B 3/0078	D730,020 S *	5/2015	Taneva	D2/902
				36/28	D740,004 S *	10/2015	Hoellmueller	D2/947
D594,190 S *	6/2009	Andersen	D2/951	2004/0148805 A1 *	8/2004	Morris	A43B 1/0027
D625,906 S *	10/2010	Zhang	D2/898					36/112
D626,311 S *	11/2010	Zhang	D2/898	2013/0232820 A1 *	9/2013	Bramani	A43B 7/26
D639,535 S *	6/2011	Eggert	D2/898					36/94
D647,290 S *	10/2011	Bramani	D2/951	2013/0305562 A1 *	11/2013	Thatcher	A43B 13/12
									36/11.5
					2014/0123522 A1 *	5/2014	Rustam	A43B 7/1425
									36/127

* cited by examiner

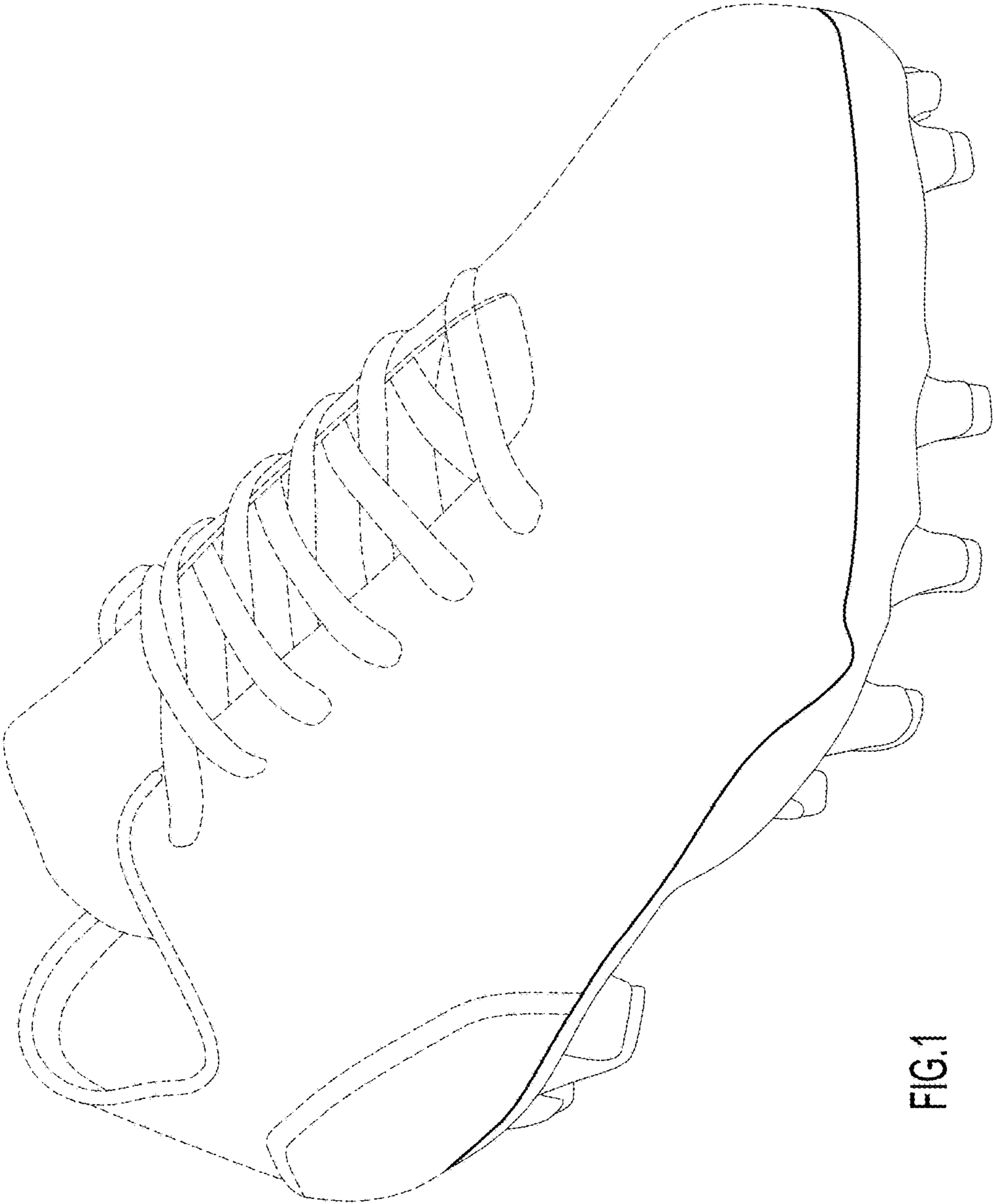

FIG.1

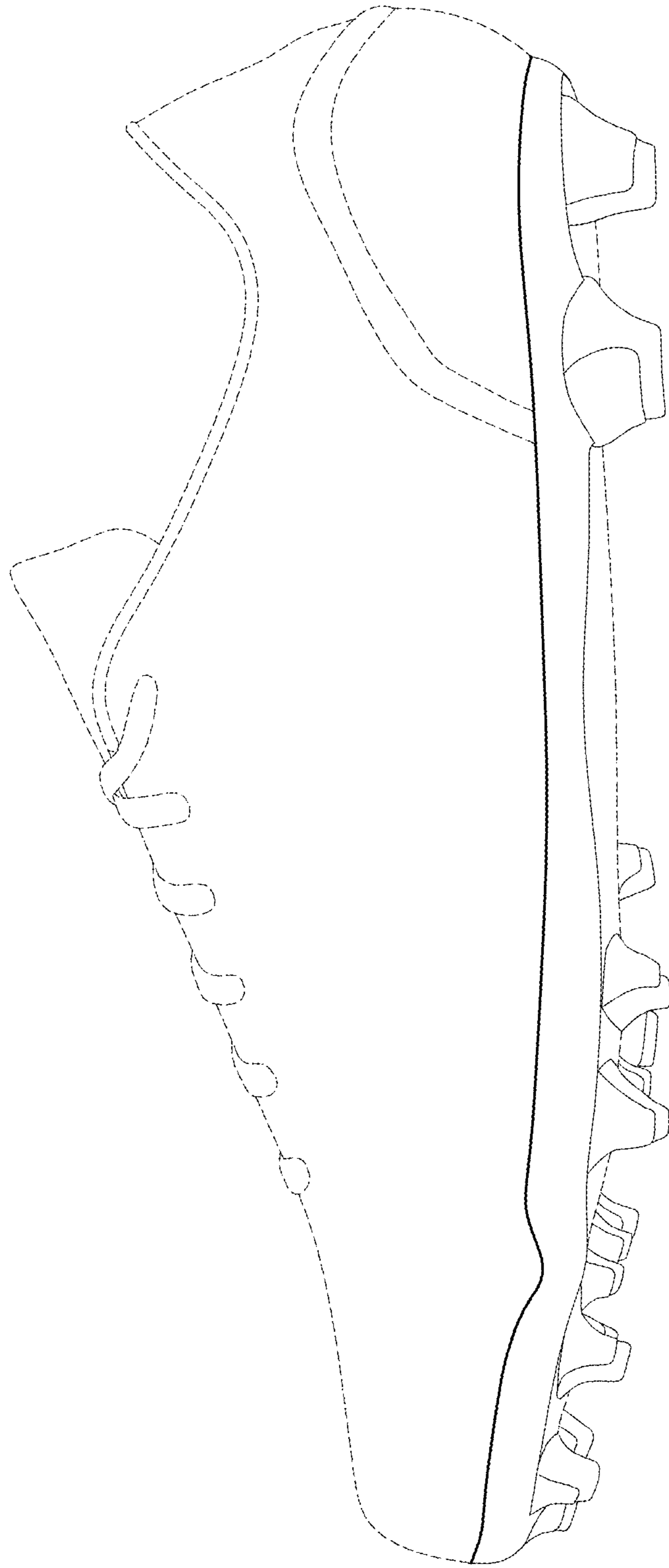

FIG.2

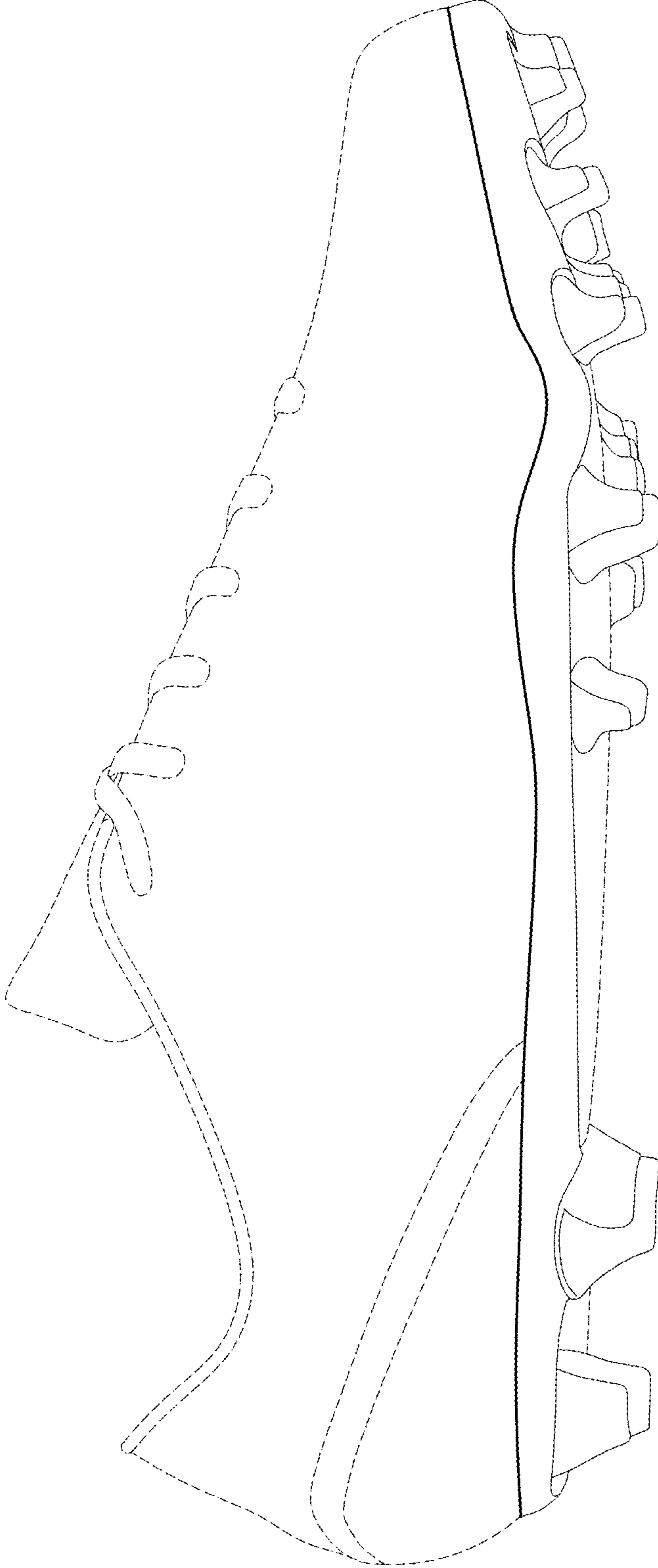

FIG.3

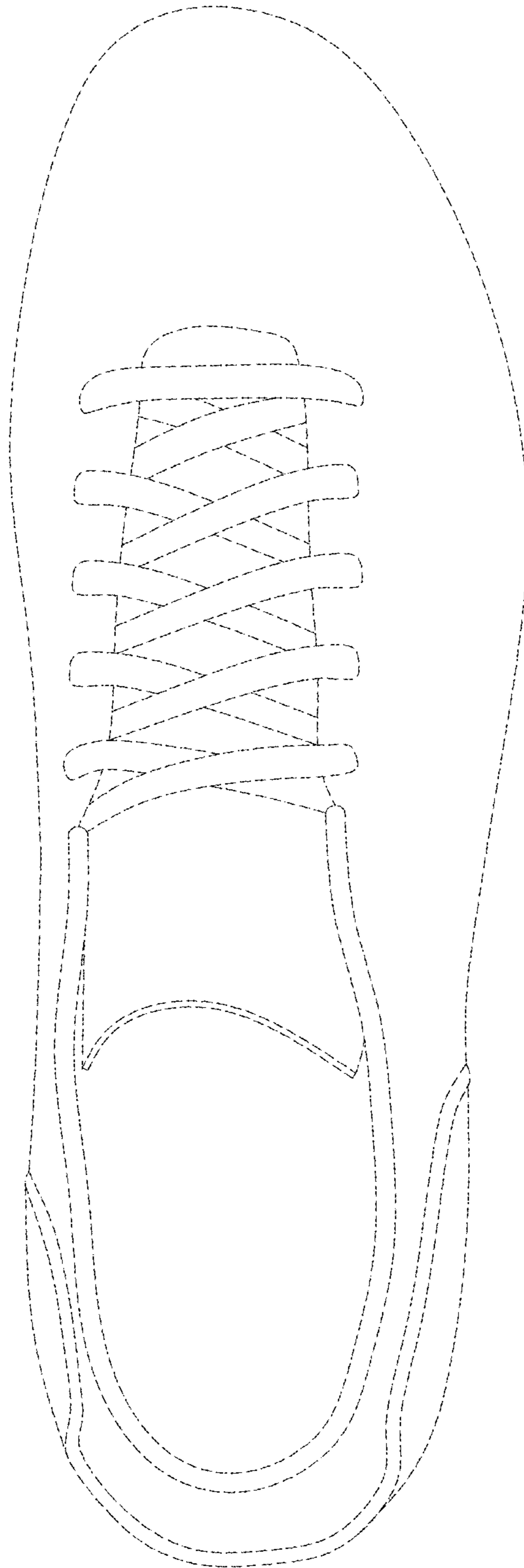

FIG.4

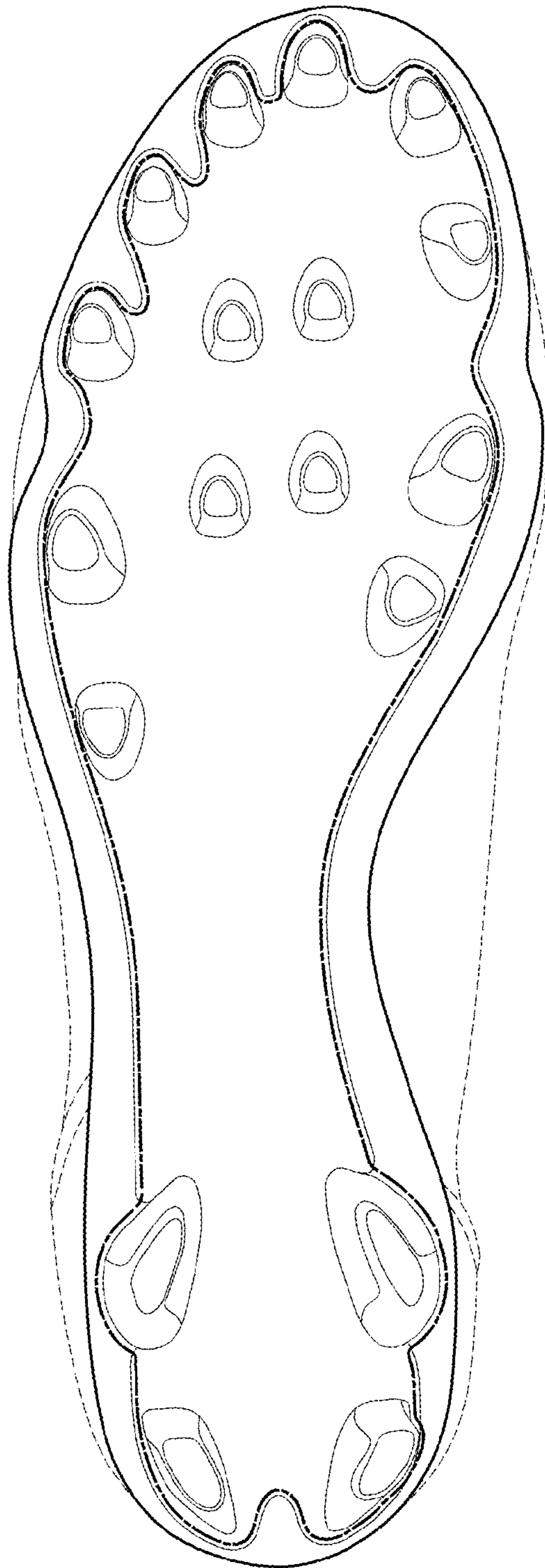

FIG.5

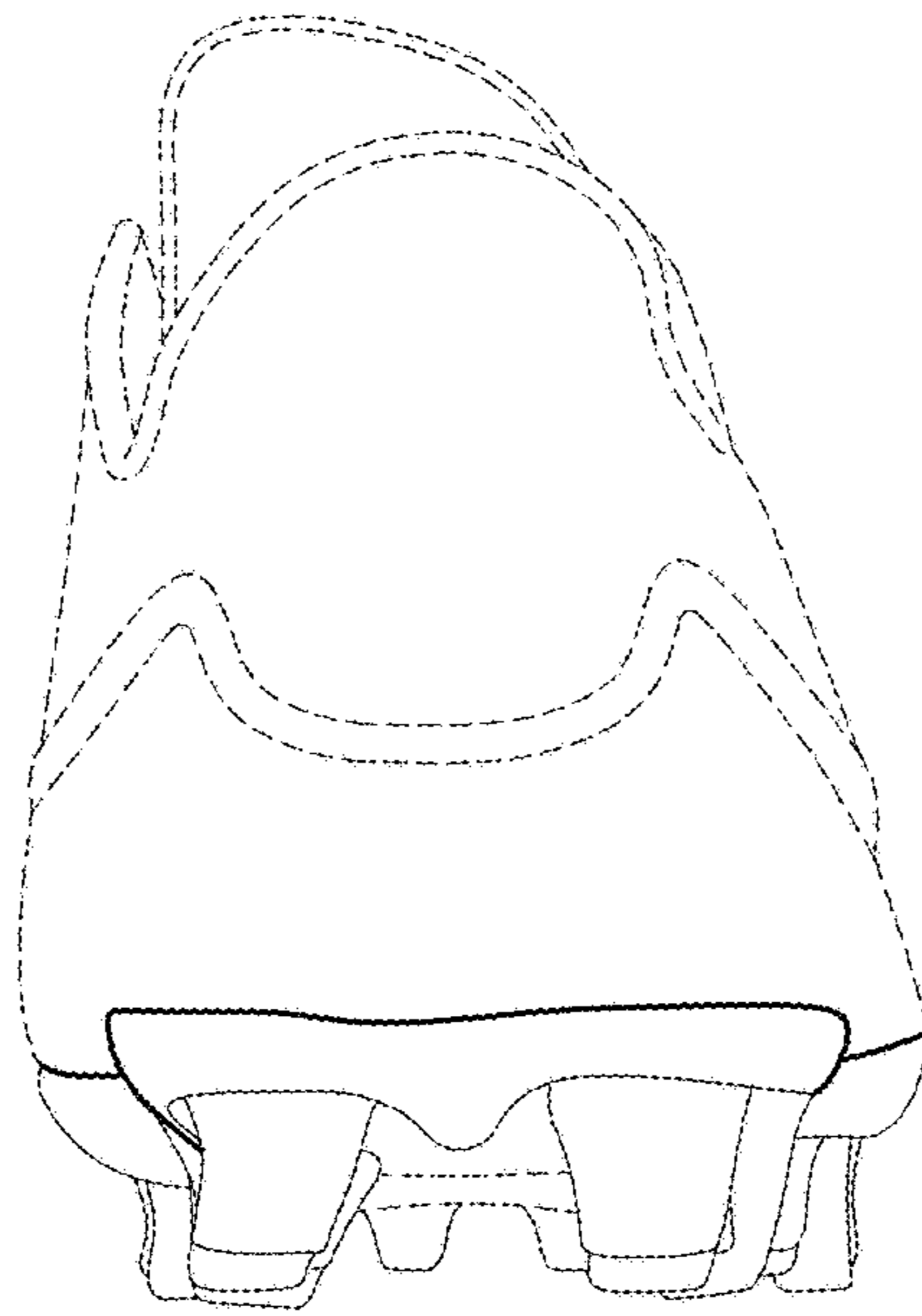

FIG. 6

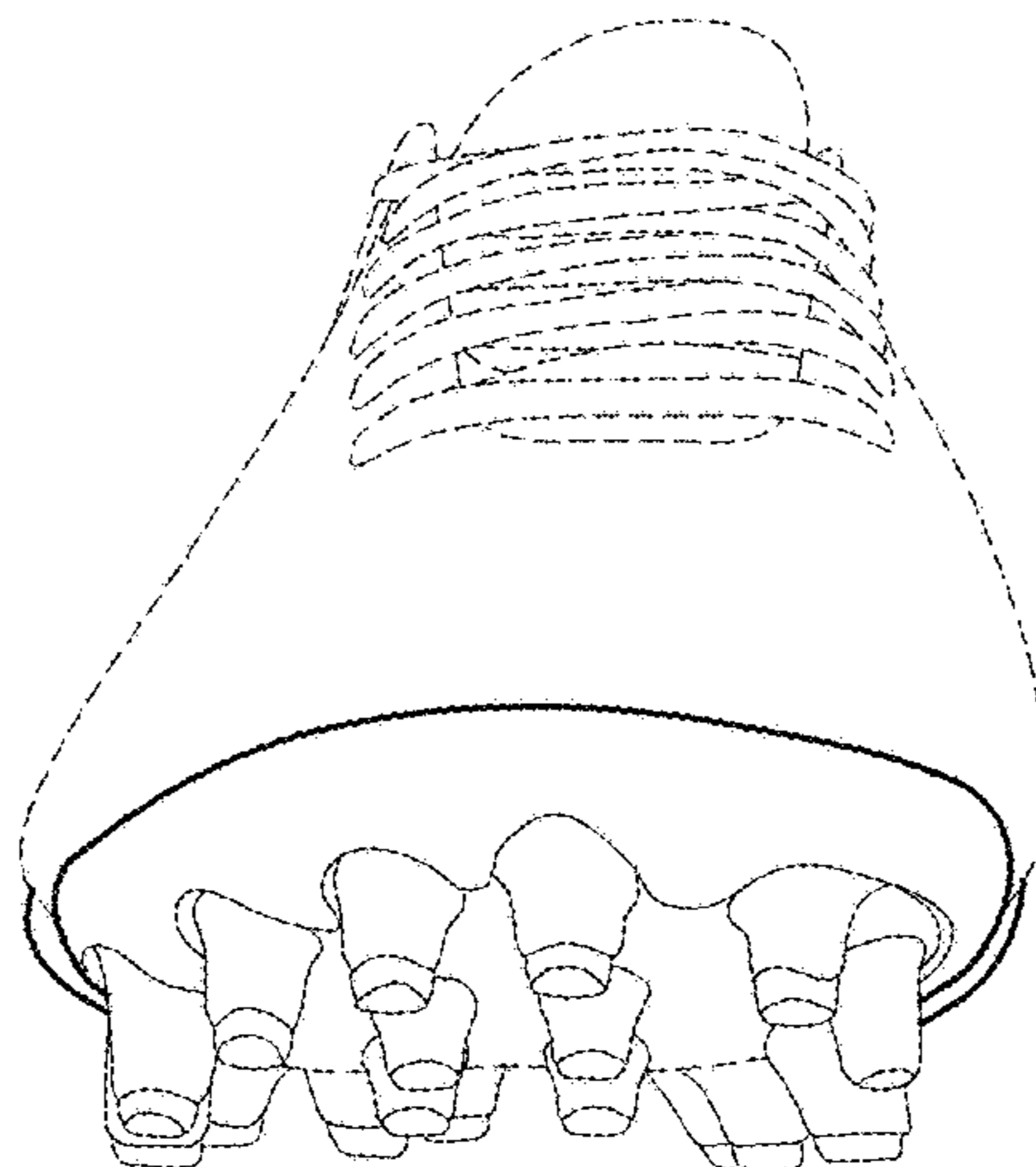

FIG. 7