



US00D801648S

(12) **United States Design Patent**
Shi

(10) **Patent No.:** **US D801,648 S**

(45) **Date of Patent:** **** Nov. 7, 2017**

- (54) **SHOE**
- (71) Applicant: **Xiaoxi Shi**, Calabasas, CA (US)
- (72) Inventor: **Xiaoxi Shi**, Calabasas, CA (US)

(**) Term: **15 Years**

(21) Appl. No.: **29/575,284**

(22) Filed: **Aug. 24, 2016**

(51) **LOC (10) Cl.** **02-04**

(52) **U.S. Cl.**
USPC **D2/923**

(58) **Field of Classification Search**
USPC D02/896-900, 907, 909, 923, 969
CPC A43B 5/00; A43B 1/00; A43B 5/02
See application file for complete search history.

(56) **References Cited**

U.S. PATENT DOCUMENTS

D336,767 S *	6/1993	Hatfield	D2/969
D425,290 S *	5/2000	Matis	D2/903
D425,692 S *	5/2000	Matis	D2/903
D581,644 S *	12/2008	Roy	D2/923
D613,483 S *	4/2010	Della Valle	D2/923
D654,255 S *	2/2012	Amzallag	D2/923

D664,748 S *	8/2012	Lubart	D2/923
D695,499 S *	12/2013	Bove	D2/923
D745,258 S *	12/2015	Raysse	D2/969
D762,357 S *	8/2016	Horacek	D2/923
D762,952 S *	8/2016	Truelsen	D2/923
D767,262 S *	9/2016	Zasloff	D2/923

* cited by examiner

Primary Examiner — Holly Baynham
Assistant Examiner — Rashida C Walshon
(74) *Attorney, Agent, or Firm* — Law Office of David Hong

(57) **CLAIM**

The ornamental design for a shoe, as shown and described.

DESCRIPTION

FIG. 1 is a front perspective view of my new design for a shoe;
FIG. 2 is a first side elevational view thereof;
FIG. 3 is a second side elevational view thereof;
FIG. 4 is a front elevational view thereof;
FIG. 5 is a rear elevational view thereof;
FIG. 6 is a top view thereof; and,
FIG. 7 is a bottom view thereof.

The broken lines shown in the drawing views are included for the purpose of showing environmental structure that forms no part of the claimed design.

1 Claim, 3 Drawing Sheets



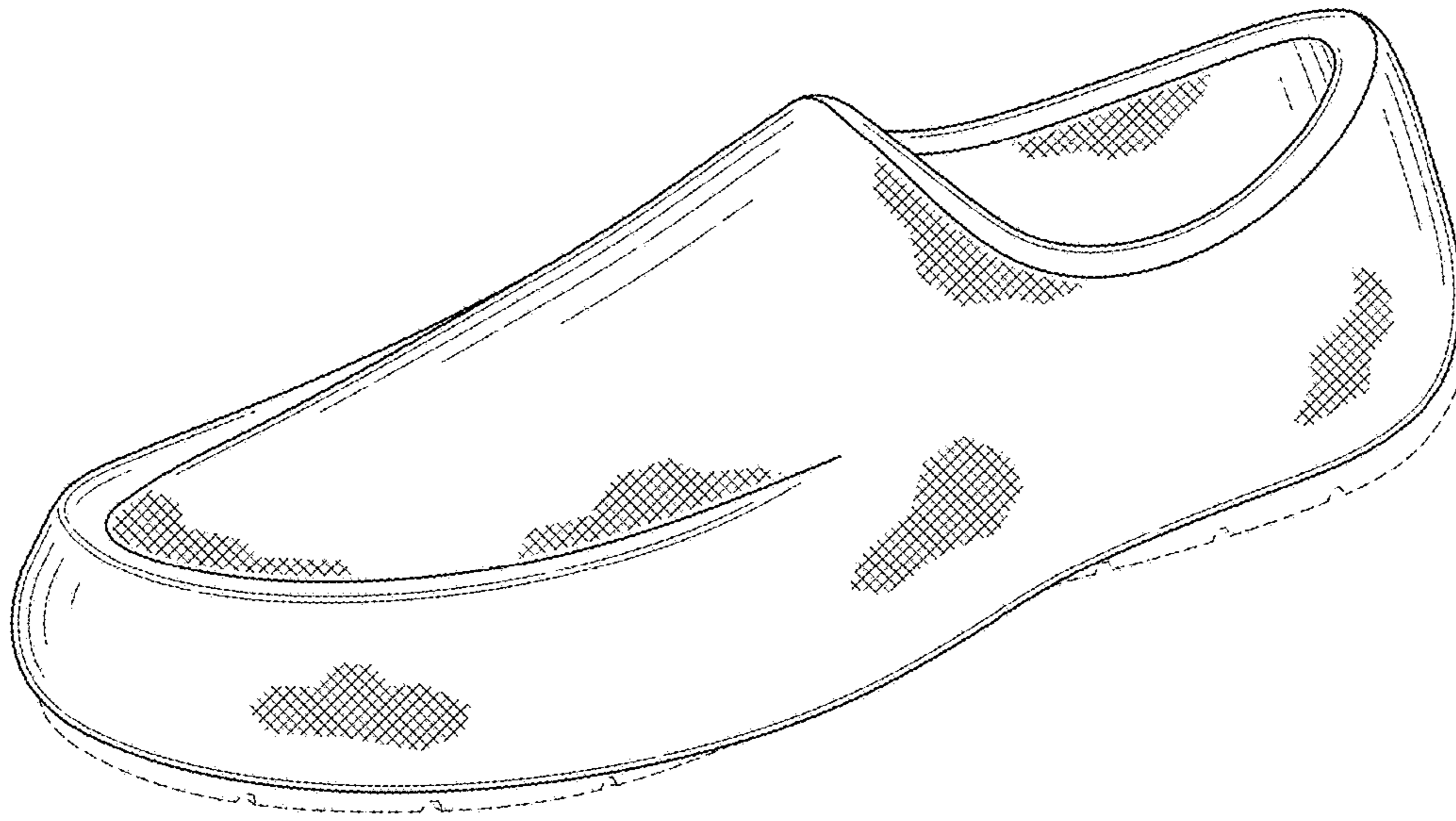

FIG. 1

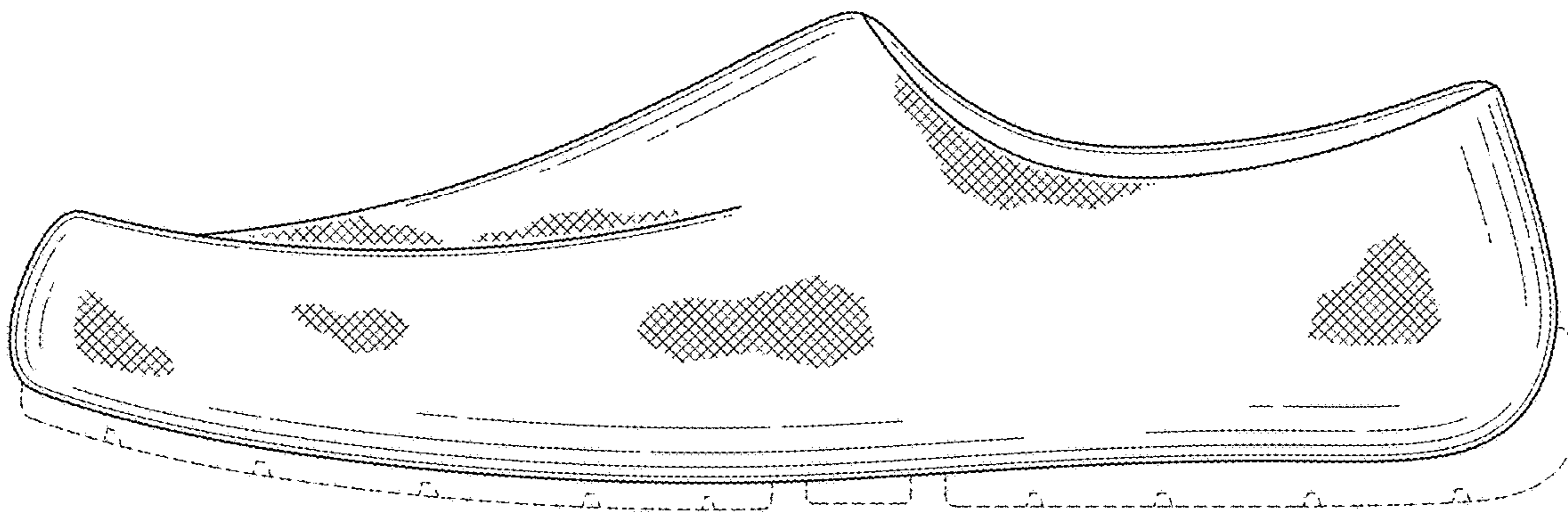

FIG. 2

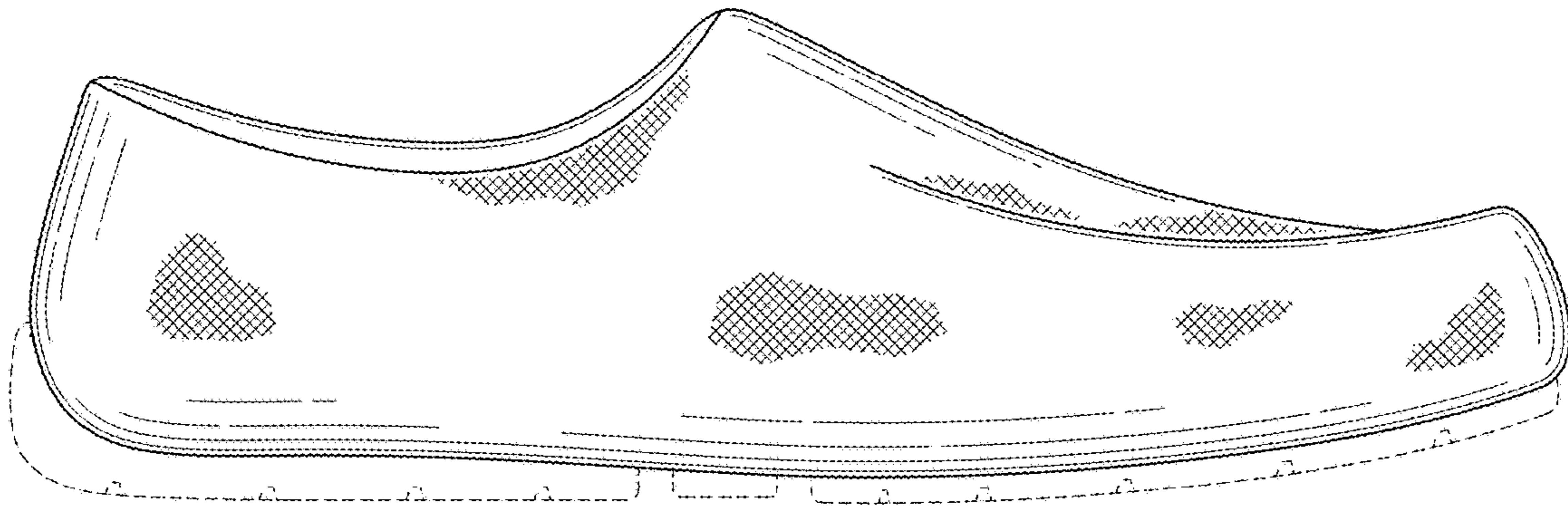

FIG. 3

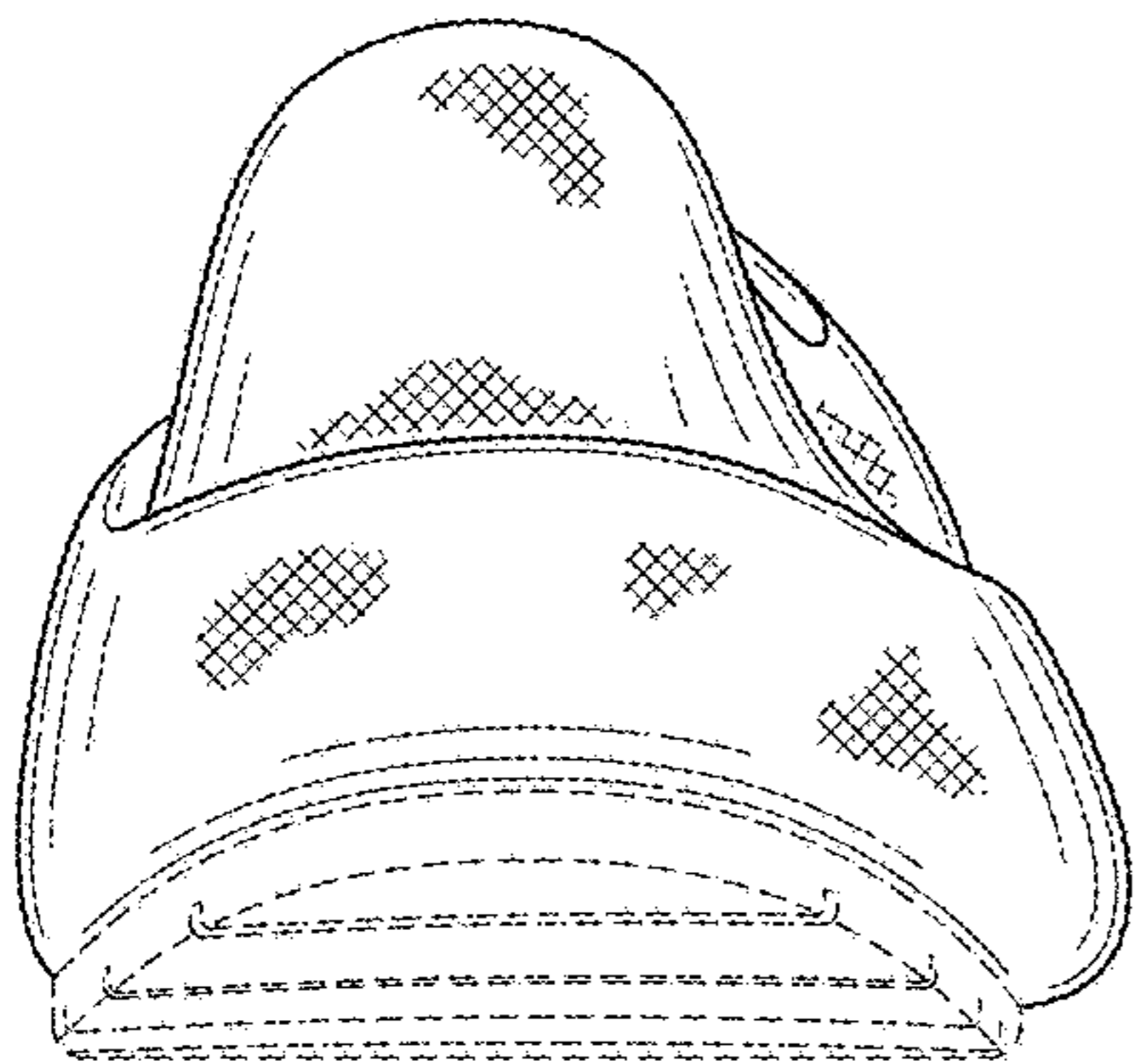

FIG. 4

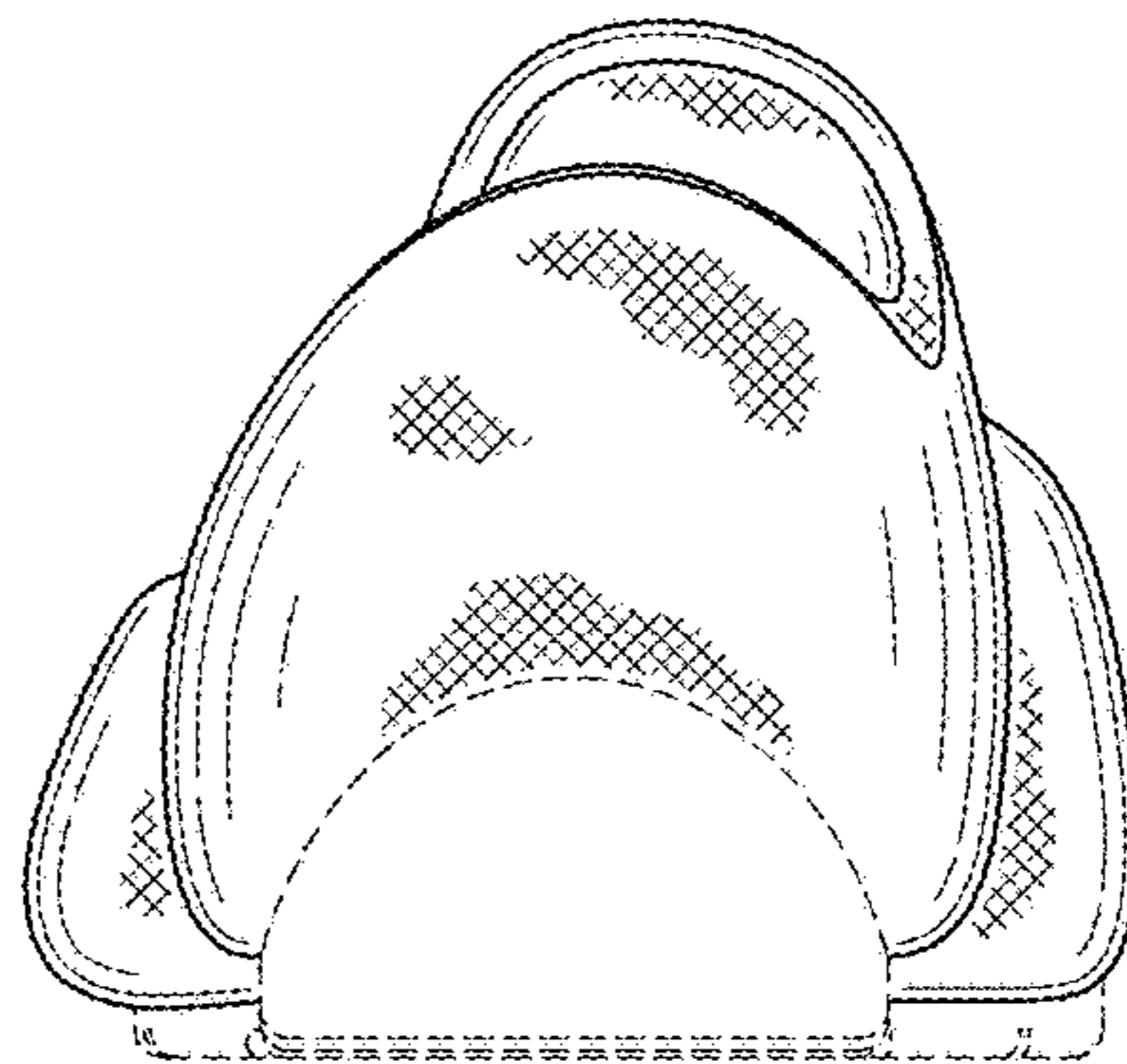

FIG. 5

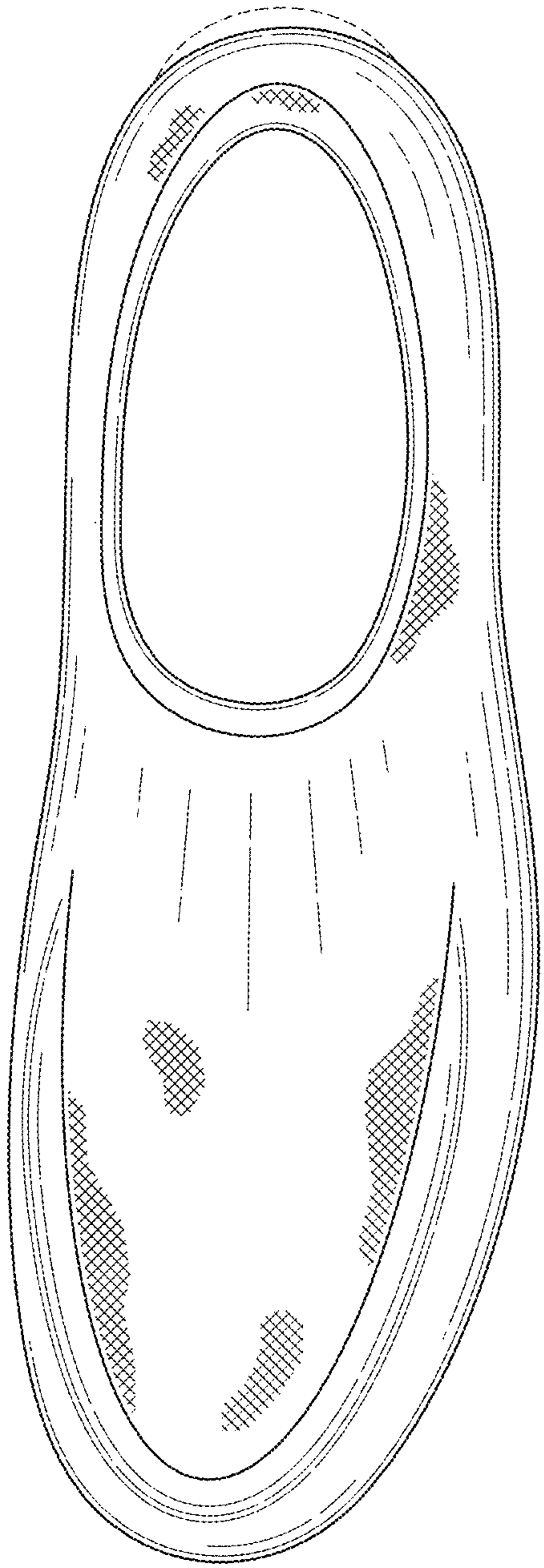

FIG. 6

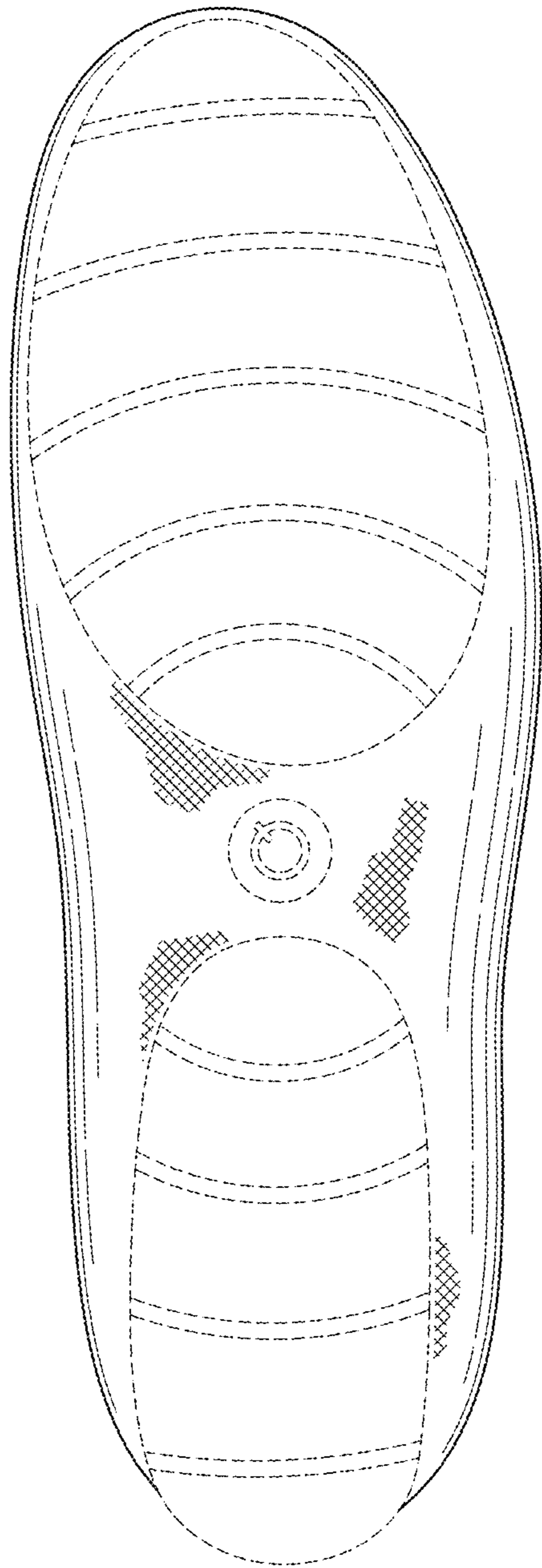

FIG. 7