



US00D801645S

(12) **United States Design Patent** (10) **Patent No.:** **US D801,645 S**
Sassi (45) **Date of Patent:** **** Nov. 7, 2017**

(54) **SHOE**
(71) Applicant: **VALENTINO S.p.A.**, Milan (IT)
(72) Inventor: **Stefano Sassi**, Milan (IT)
(73) Assignee: **Valentino S.p.A.**, Milan (IT)
(**) Term: **15 Years**
(21) Appl. No.: **29/565,094**
(22) Filed: **May 18, 2016**
(30) **Foreign Application Priority Data**

4,417,408 A * 11/1983 Metro A43B 13/34
36/36 R
4,468,870 A * 9/1984 Sternberg A43B 5/00
36/127
4,584,783 A * 4/1986 Dobbin A43C 1/00
36/50.1
D332,688 S * 1/1993 Autry D2/907
D370,113 S * 5/1996 Pyle D2/908
D420,783 S * 2/2000 Brady D2/902
D620,689 S * 8/2010 Weber D2/902
D727,002 S * 4/2015 Sassi D2/944
D738,076 S * 9/2015 Sassi D2/944
D759,948 S * 6/2016 Sassi D2/902
D772,541 S * 11/2016 Sassi D2/902
D774,287 S * 12/2016 Taestensen D2/908
2010/0275470 A1 * 11/2010 Hoffer A43B 1/0009
36/3 R

Nov. 19, 2015 (IT) 402015000074446
(51) **LOC (10) Cl.** **02-04**
(52) **U.S. Cl.**
USPC **D2/908**
(58) **Field of Classification Search**
USPC D2/896, 902, 905, 906, 907, 908, 909,
D2/910, 911, 912, 943, 944, 946, 947,
D2/951, 959, 969, 972, 976, 977
CPC A43B 1/00; A43B 1/10; A43B 1/14; A43B
3/00; A43B 5/00; A43B 5/001; A43B
5/002; A43B 5/003; A43B 5/007; A43B
5/008; A43B 5/02; A43B 5/025; A43B
5/06; A43B 5/08; A43B 5/10; A43B 5/12;
A43B 5/14; A43B 13/00; A43B 13/02;
A43B 13/04; A43B 13/14; A43B 13/18;
A43B 13/32; A43B 23/00; A43B 23/021;
A43B 23/0205; A43B 23/0215; A43B
23/24
See application file for complete search history.

* cited by examiner

Primary Examiner — Elizabeth J Oswecki
(74) *Attorney, Agent, or Firm* — Thomas | Horstemeyer,
LLP

(57) **CLAIM**

The ornamental design for a shoe, as shown and described.

DESCRIPTION

FIG. 1 is a perspective view of a shoe, showing my new design;
FIG. 2 is a front view thereof;
FIG. 3 is a rear view thereof;
FIG. 4 is a side view thereof;
FIG. 5 is an opposite side view thereof;
FIG. 6 is a top view thereof; and,
FIG. 7 is a bottom view thereof.
The broken lines shown on the shoe represent thread stitching and form part of the claimed design.

1 Claim, 7 Drawing Sheets

(56) **References Cited**
U.S. PATENT DOCUMENTS
4,319,412 A * 3/1982 Muller A43B 23/20
36/29
4,335,529 A * 6/1982 Badalamenti A43B 5/00
36/114

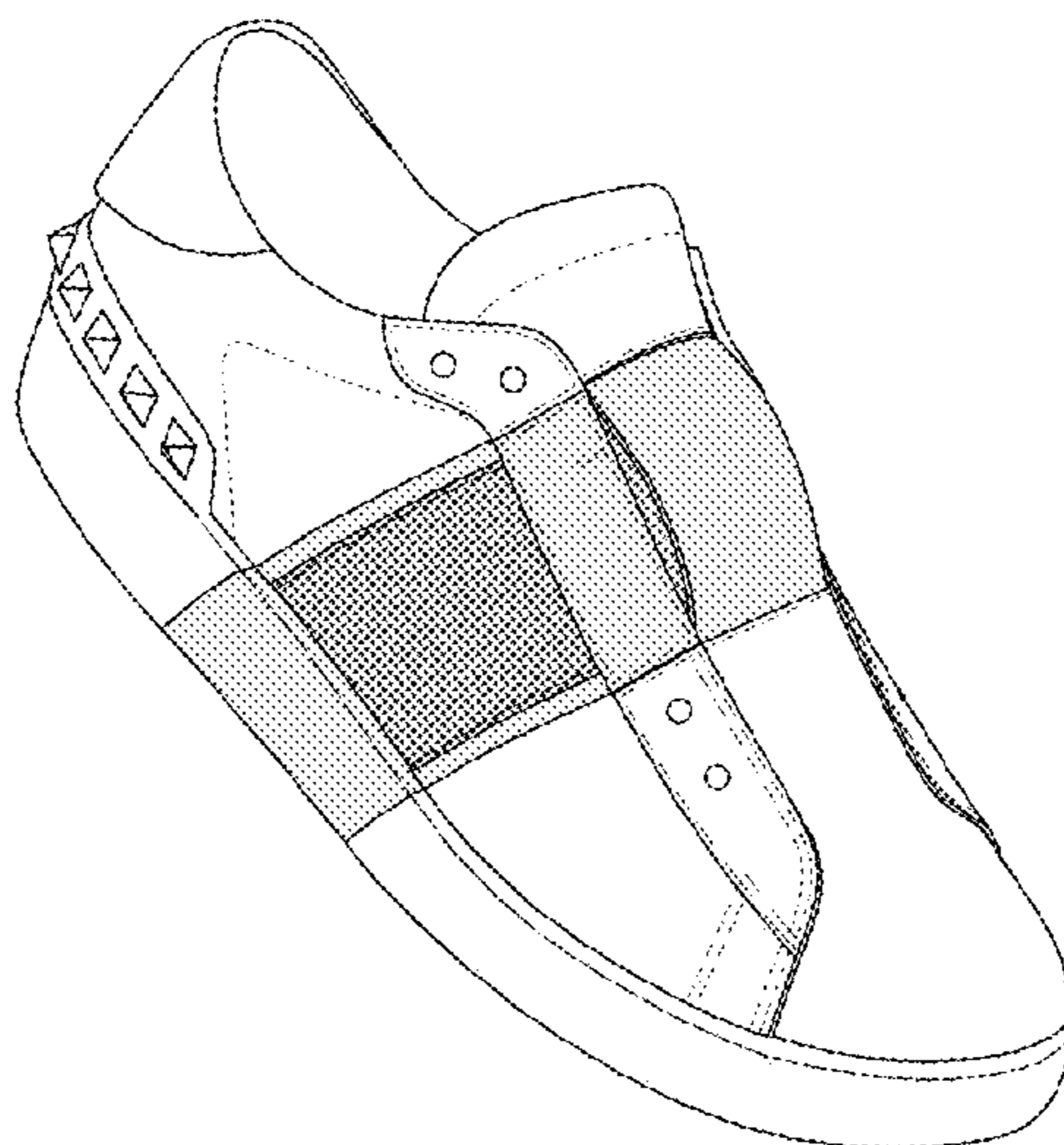

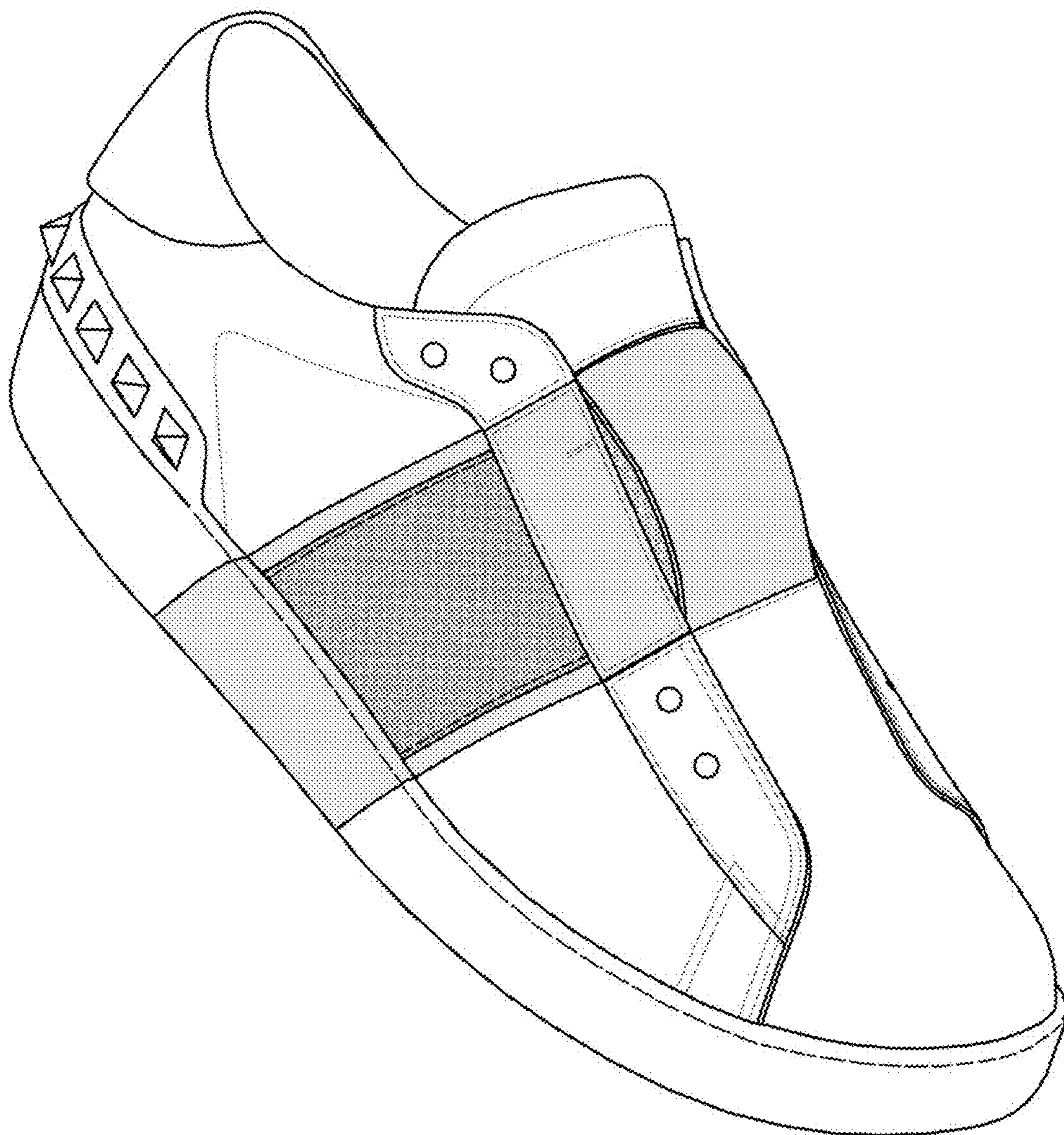

FIG. 1

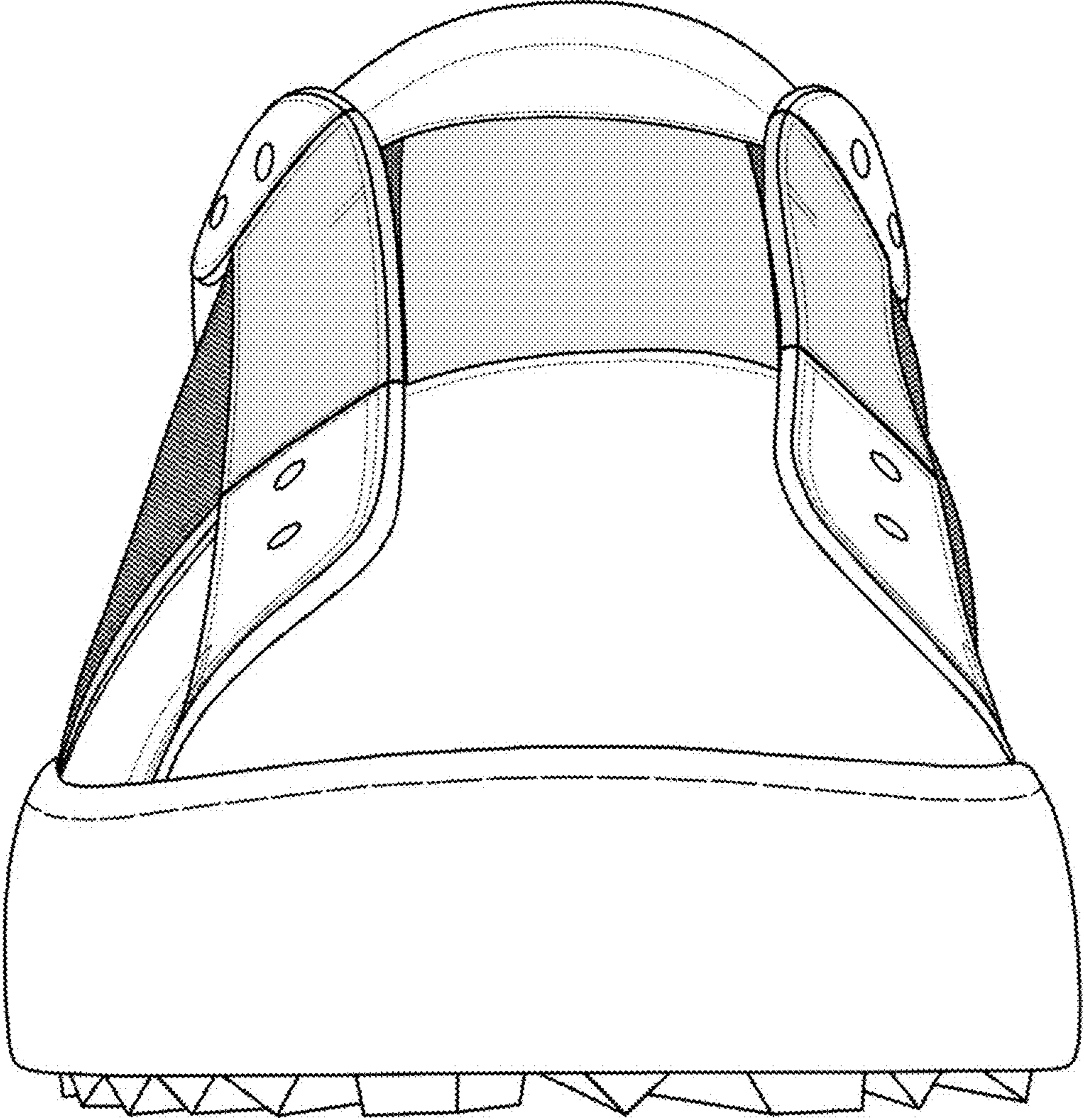

FIG. 2

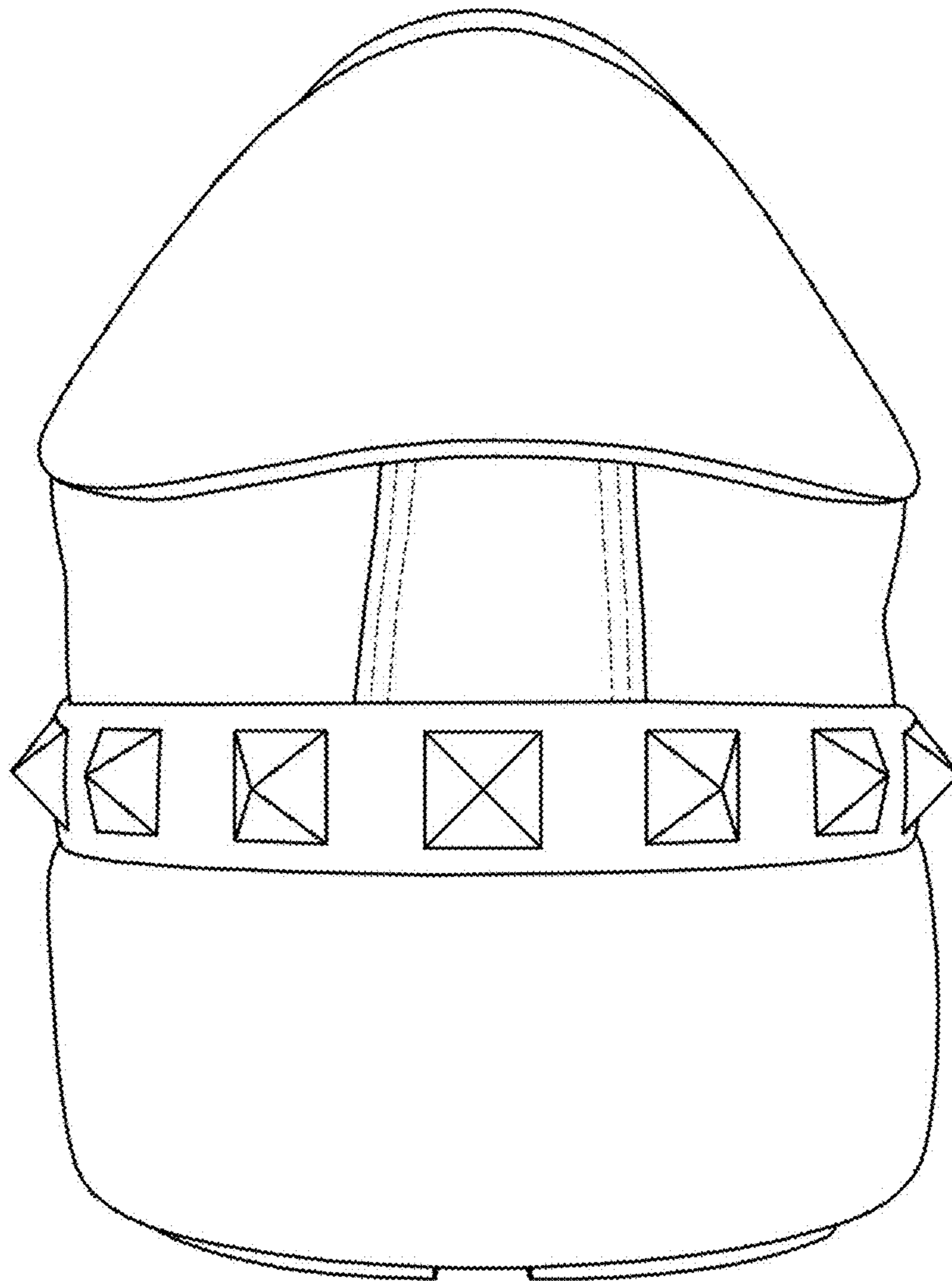

FIG. 3

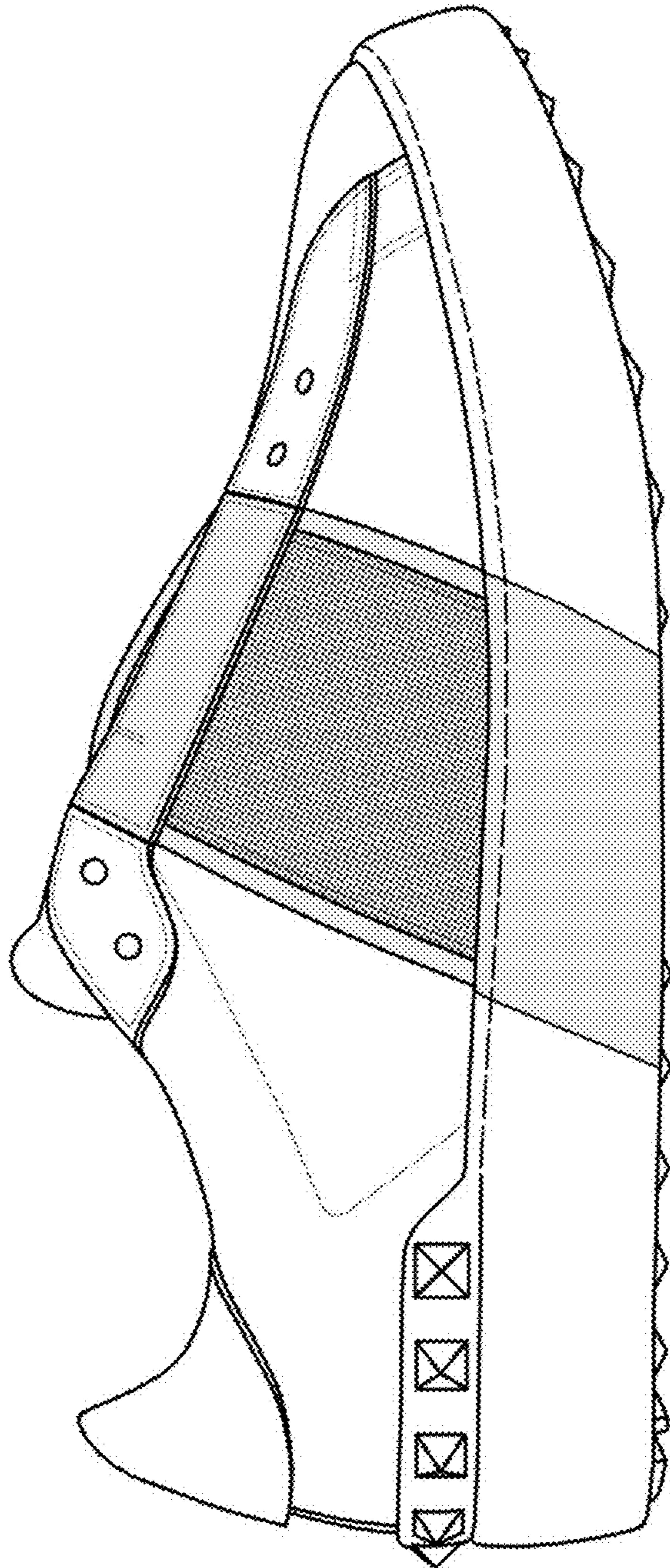

FIG. 4

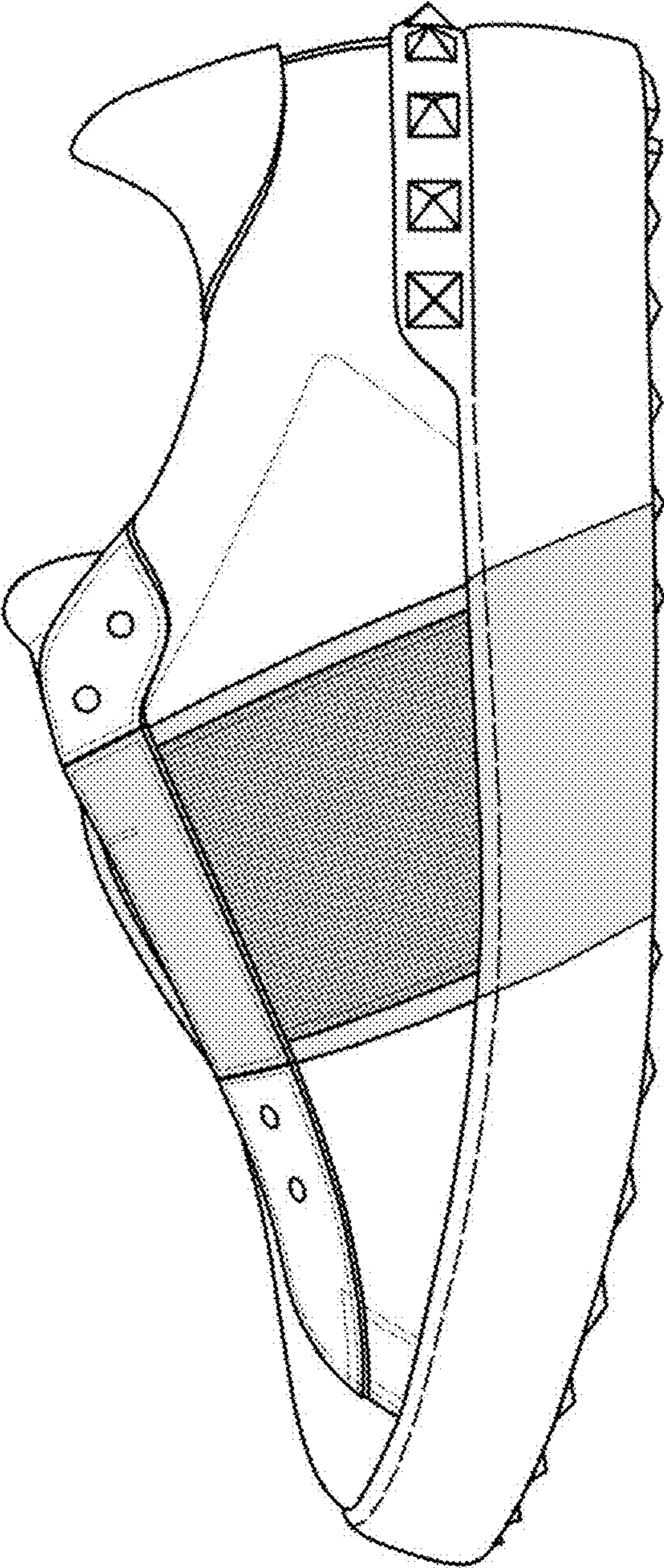

FIG. 5

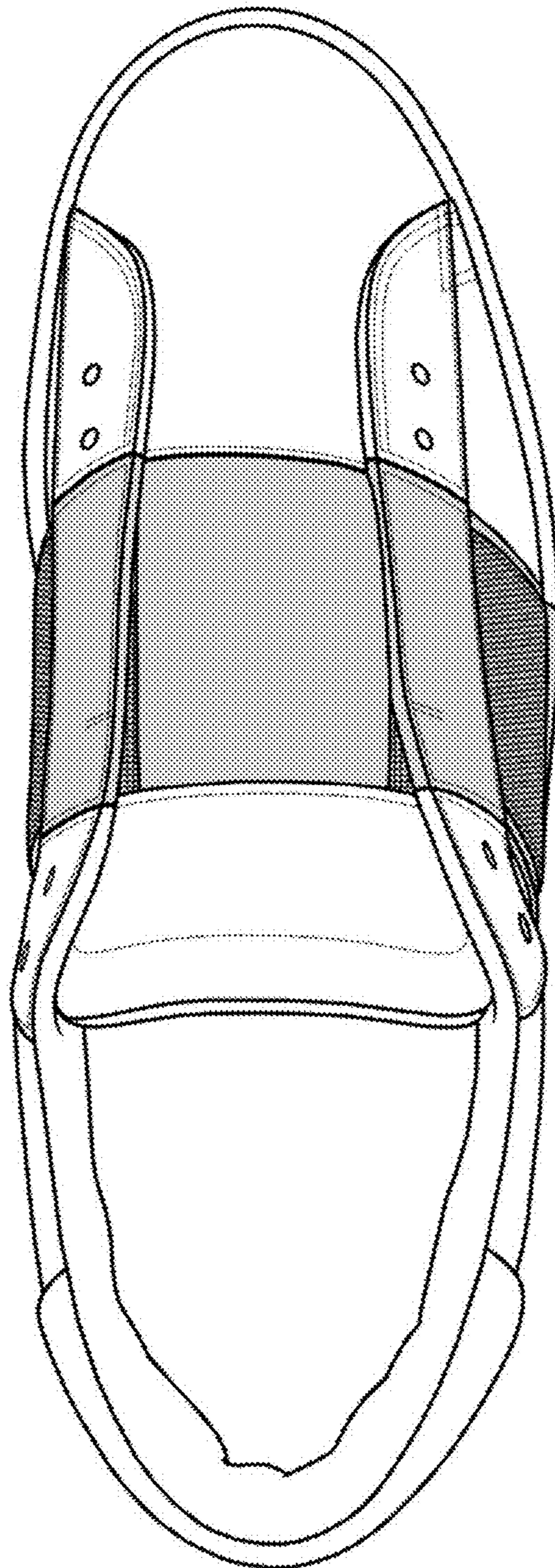

FIG. 6

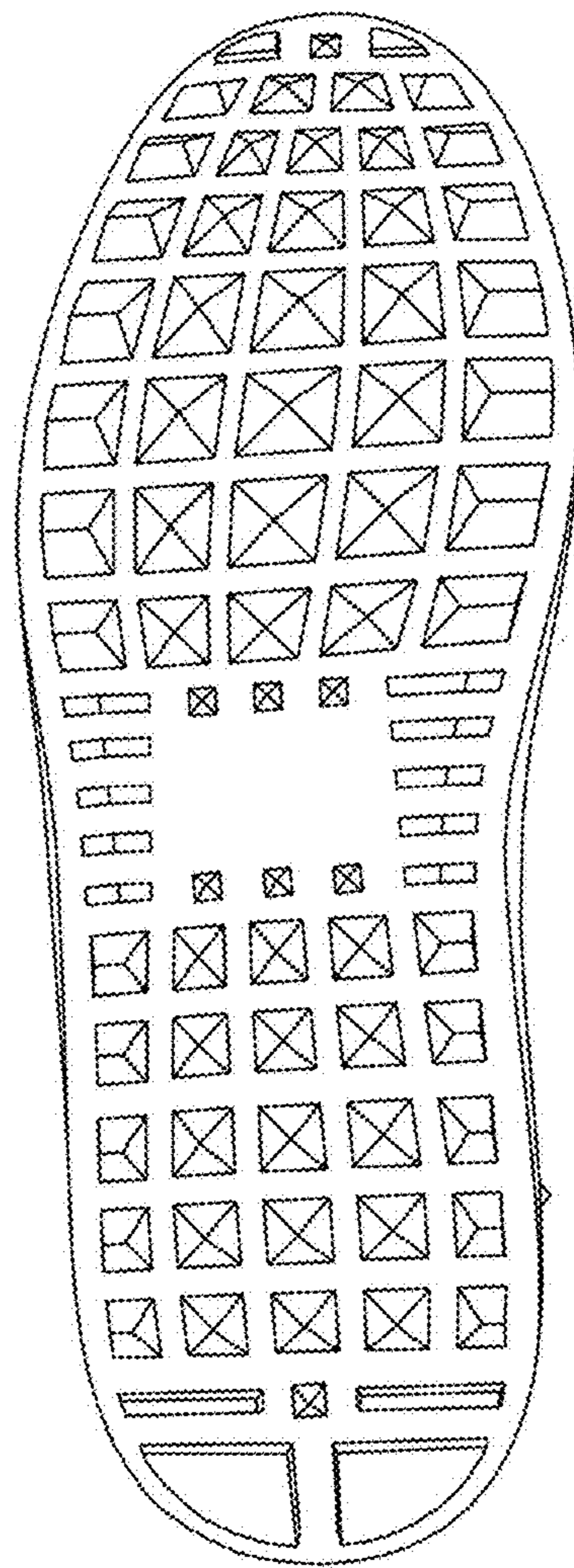

FIG. 7