



US00D801635S

(12) **United States Design Patent** (10) **Patent No.:** **US D801,635 S**
Kositchiranant (45) **Date of Patent:** **** Nov. 7, 2017**

- (54) **GARMENT**
- (71) Applicant: **NIKE, Inc.**, Beaverton, OR (US)
- (72) Inventor: **Paridee Kositchiranant**, Portland, OR (US)
- (73) Assignee: **NIKE, Inc.**, Beaverton, OR (US)
- (**) Term: **15 Years**
- (21) Appl. No.: **29/557,498**
- (22) Filed: **Mar. 9, 2016**
- (30) **Foreign Application Priority Data**

Feb. 10, 2016 (EM) 002980474-0027

- (51) **LOC (10) Cl.** **02-02**
- (52) **U.S. Cl.**
USPC **D2/731**
- (58) **Field of Classification Search**
USPC D2/840, 841, 829, 731, 853, 708
CPC A41D 1/00
See application file for complete search history.

(56) **References Cited**

U.S. PATENT DOCUMENTS

2,491,001 A * 12/1949 Croonborg A41D 1/02
2/125
D295,575 S * 5/1988 Campbell 2/115
D391,740 S * 3/1998 Barrington D2/728
D529,687 S * 10/2006 Rindle D2/828
D622,938 S * 9/2010 Kanada D2/840
D639,023 S * 6/2011 Iamartino D2/750
D641,138 S * 7/2011 Santo D2/840
8,341,766 B2 * 1/2013 Rodriguez A41D 3/00
2/93
D679,072 S * 4/2013 Abbevik D2/828
D698,123 S * 1/2014 Yu D2/840
D698,524 S * 2/2014 Roberts D2/839
D703,922 S * 5/2014 Roberts D2/829

D715,029 S * 10/2014 Roberts D2/840
D733,397 S * 7/2015 Harps D2/731
D758,692 S * 6/2016 Burlo D2/731
D760,479 S * 7/2016 Adrovic D2/731
D760,480 S * 7/2016 Adrovic D2/731
D761,521 S * 7/2016 McArthur D2/731
D763,550 S * 8/2016 Martz D2/749
2006/0053526 A1 * 3/2006 Beland A41D 13/0015
2/115
2008/0184454 A1 * 8/2008 Collier A41D 1/06
2/93
2009/0192433 A1 * 7/2009 Wells A41D 13/1245
602/77

* cited by examiner

Primary Examiner — Kevin Rudzinski

(74) *Attorney, Agent, or Firm* — Banner & Witcoff, Ltd.

(57) **CLAIM**

The ornamental design for a garment, as shown and described.

DESCRIPTION

FIG. 1 is a front perspective view of a garment showing our new design;

FIG. 2 is a rear perspective view thereof;

FIG. 3 is a front view thereof;

FIG. 4 is a rear view thereof;

FIG. 5 is a side view thereof;

FIG. 6 is a second side view thereof;

FIG. 7 is a top view thereof; and,

FIG. 8 is a bottom view thereof.

The broken lines immediately adjacent to the shaded area represent unclaimed boundaries of the design. The unshaded regions demarcated by broken lines, represent portions of the garment and form no part of the claimed design. The contrast in shading represents a contrast in appearance only and does not represent any particular color, material, texture or finish.

1 Claim, 6 Drawing Sheets

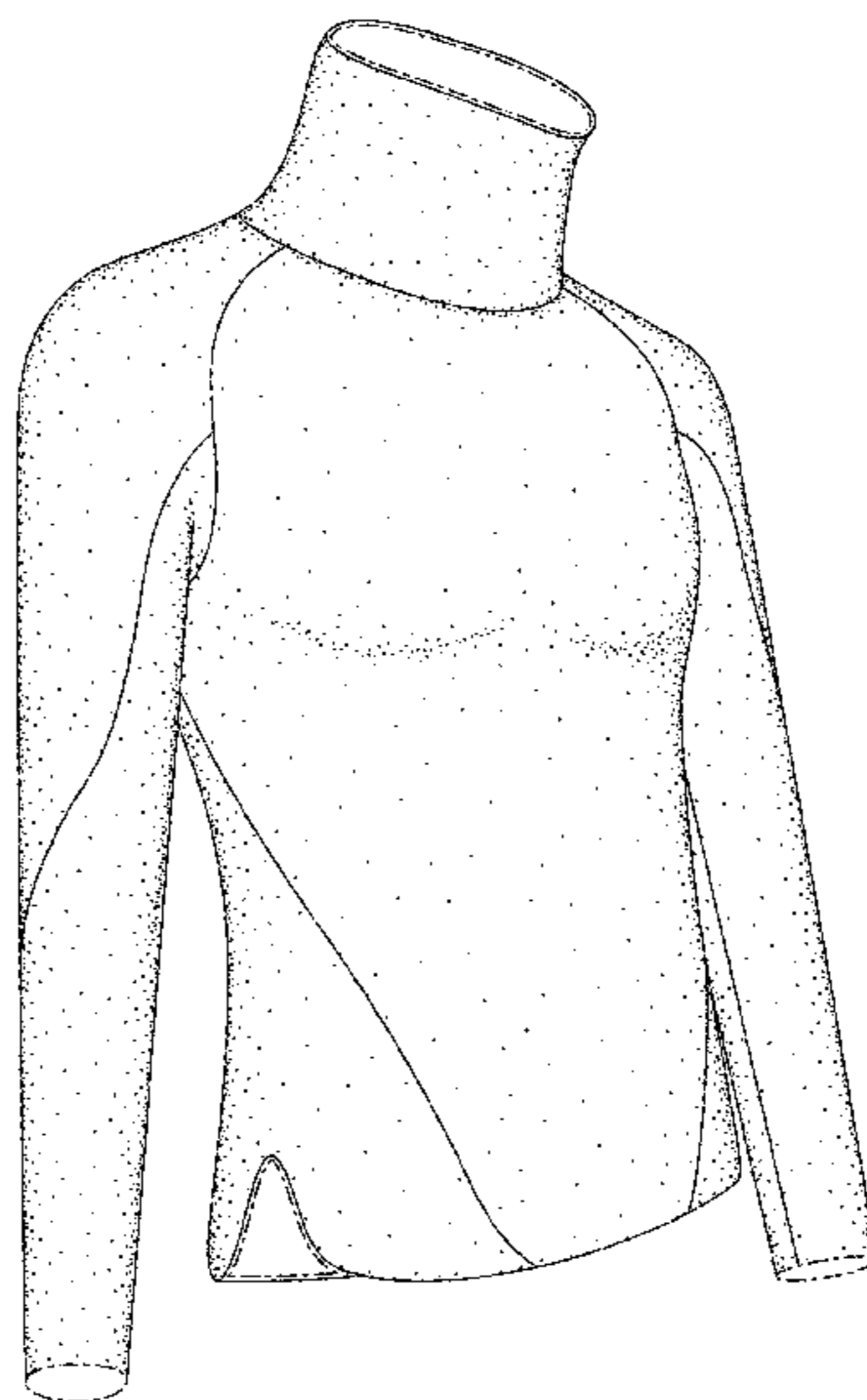

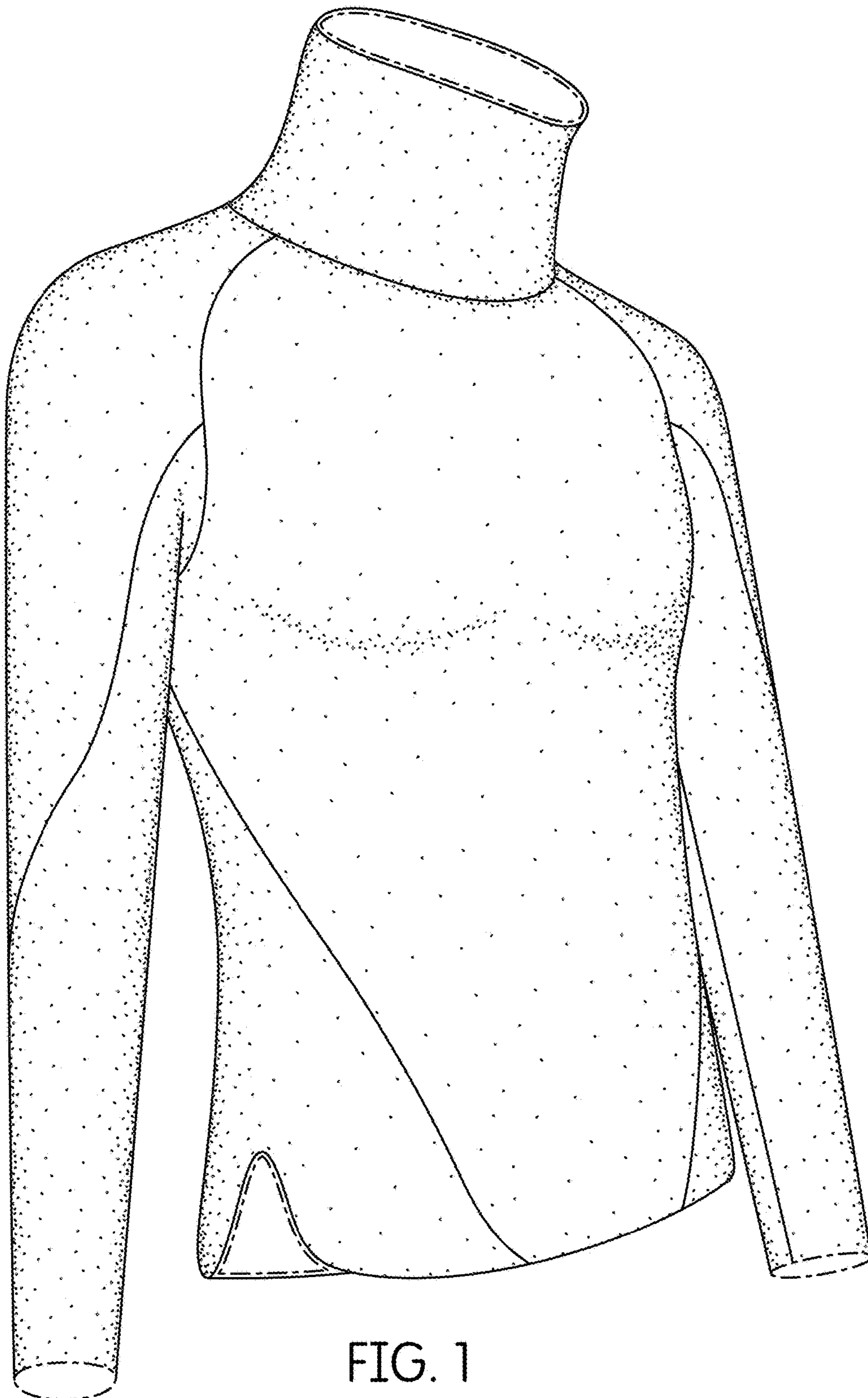

FIG. 1

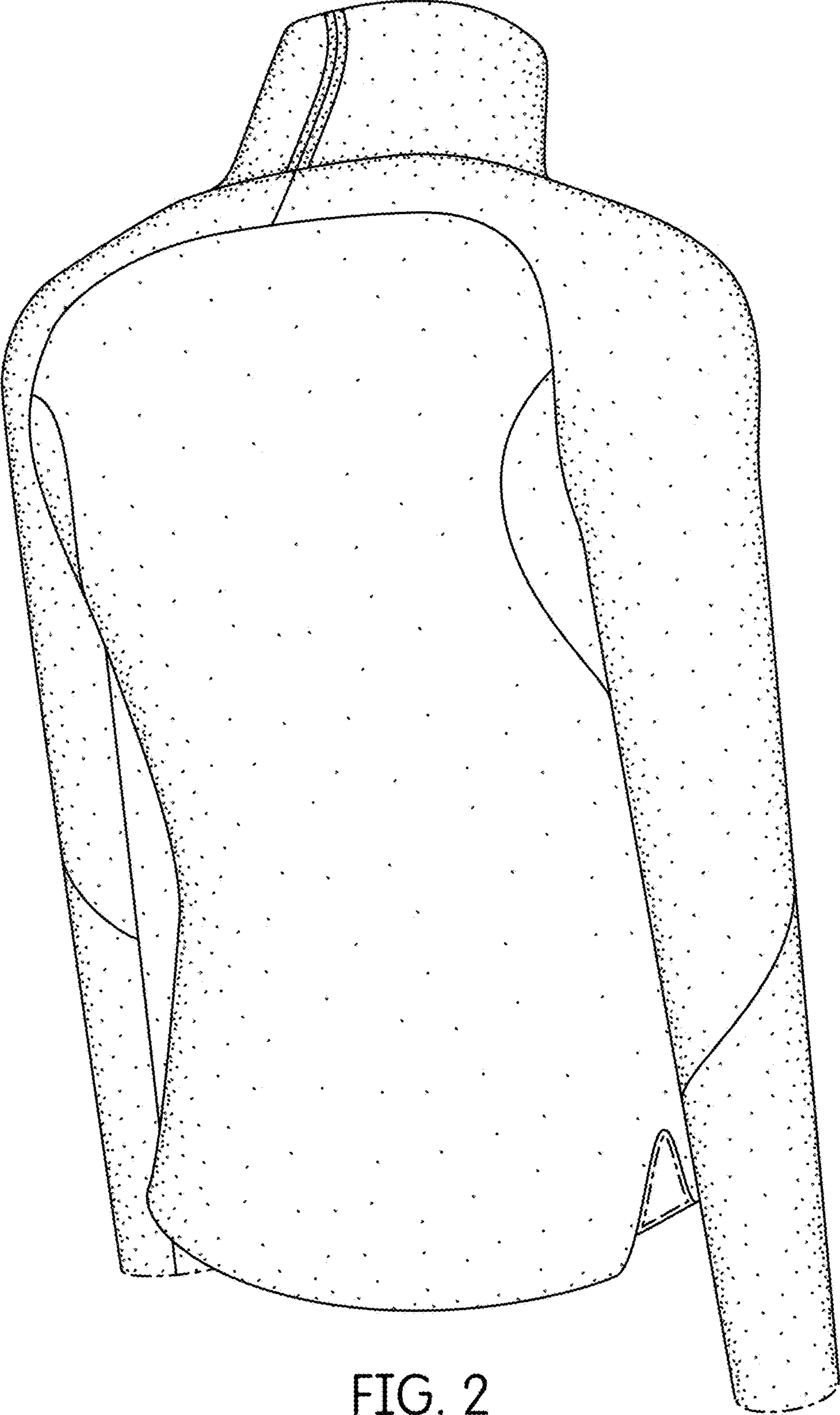

FIG. 2

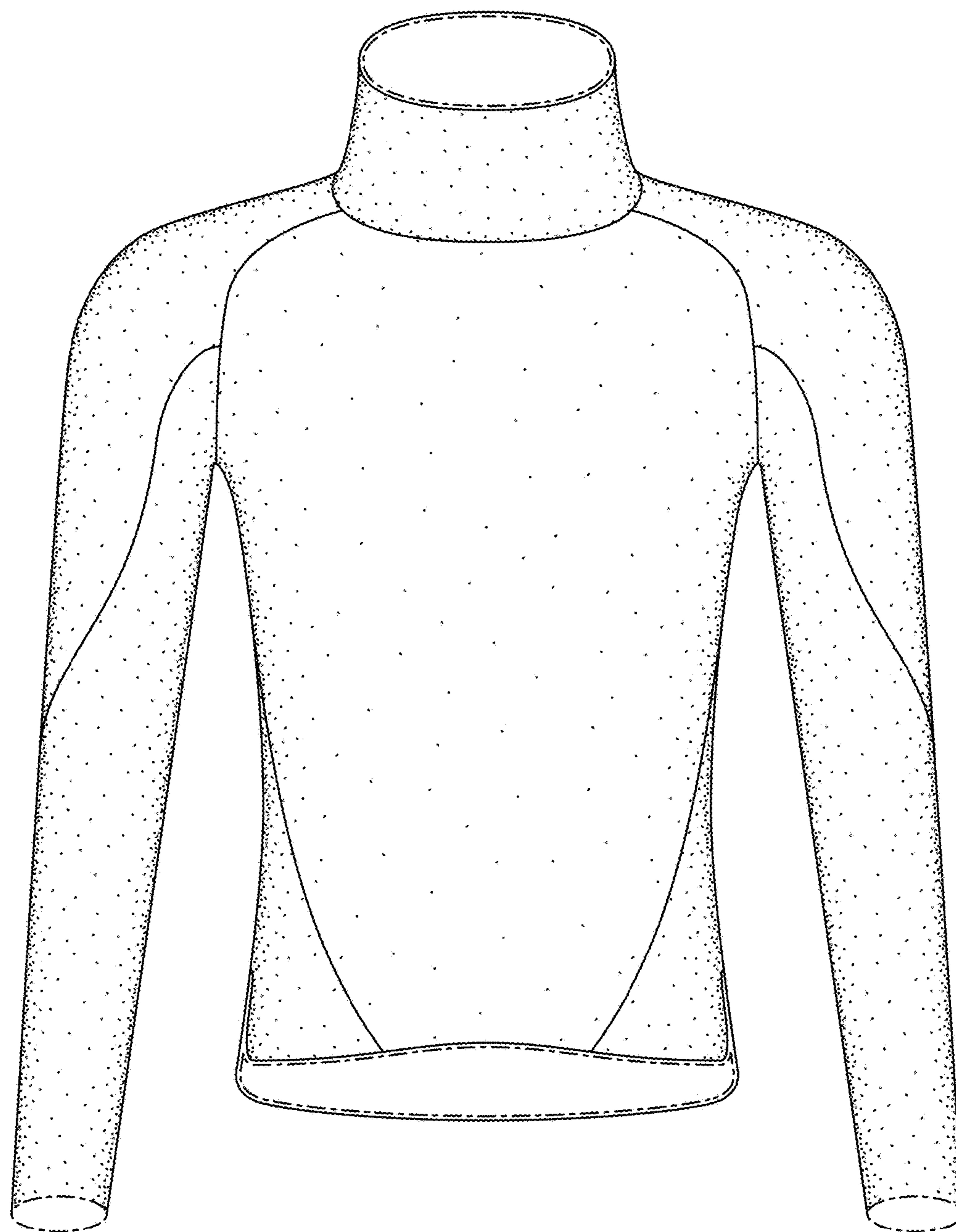

FIG. 3

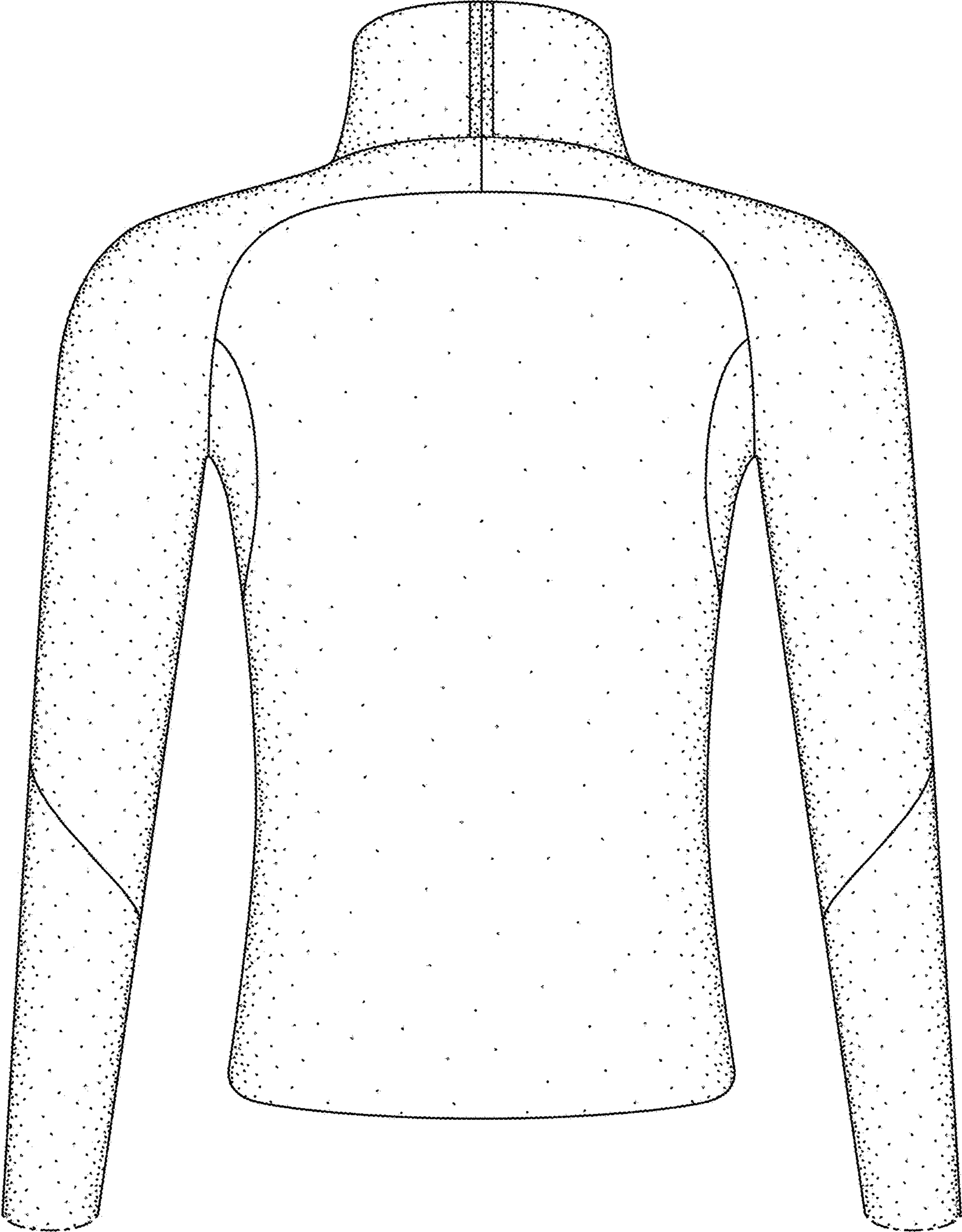

FIG. 4

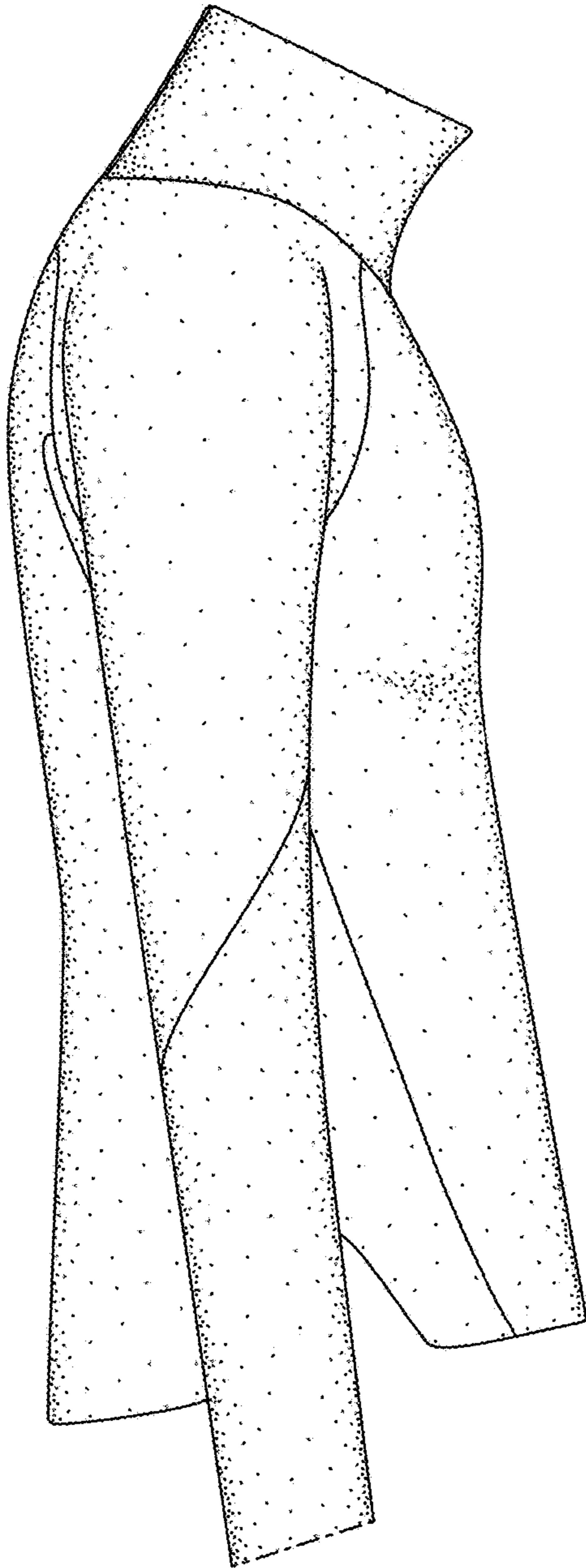

FIG. 5

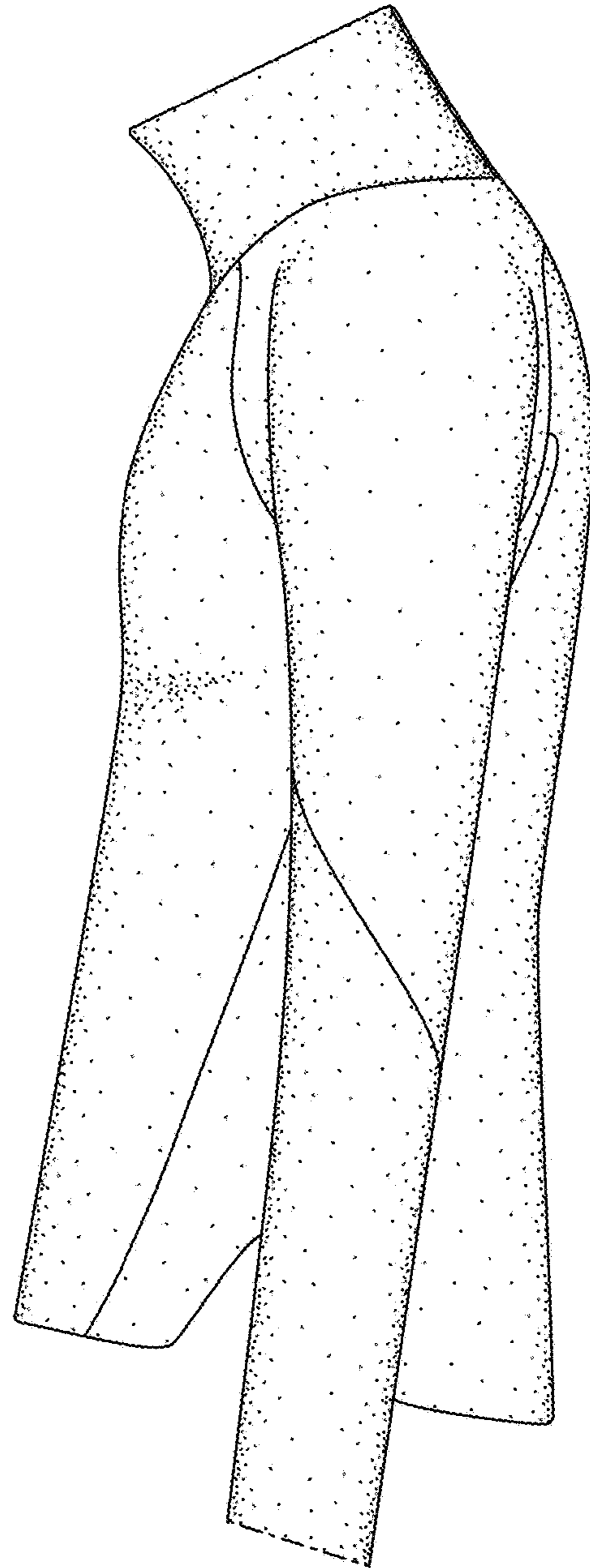

FIG. 6

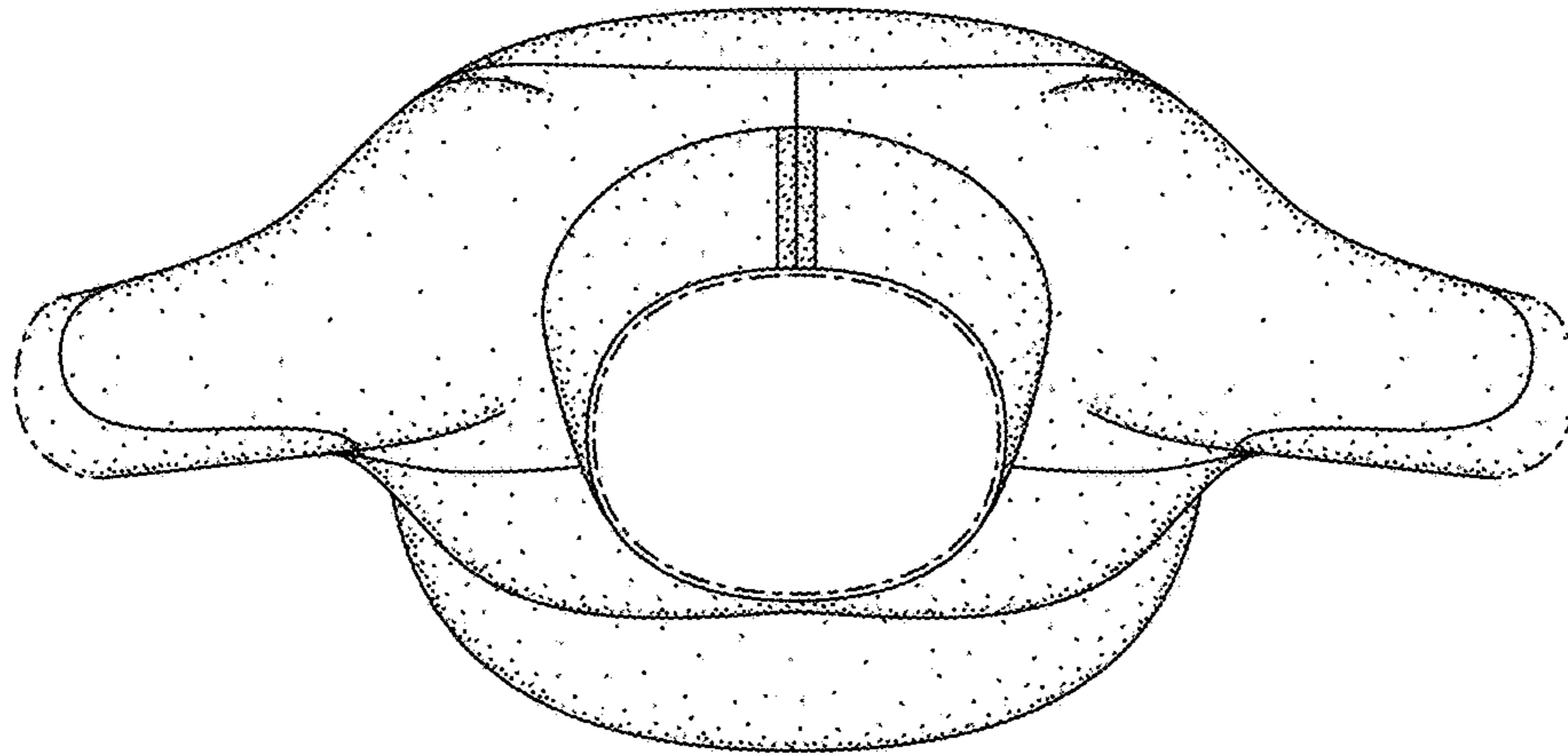

FIG. 7

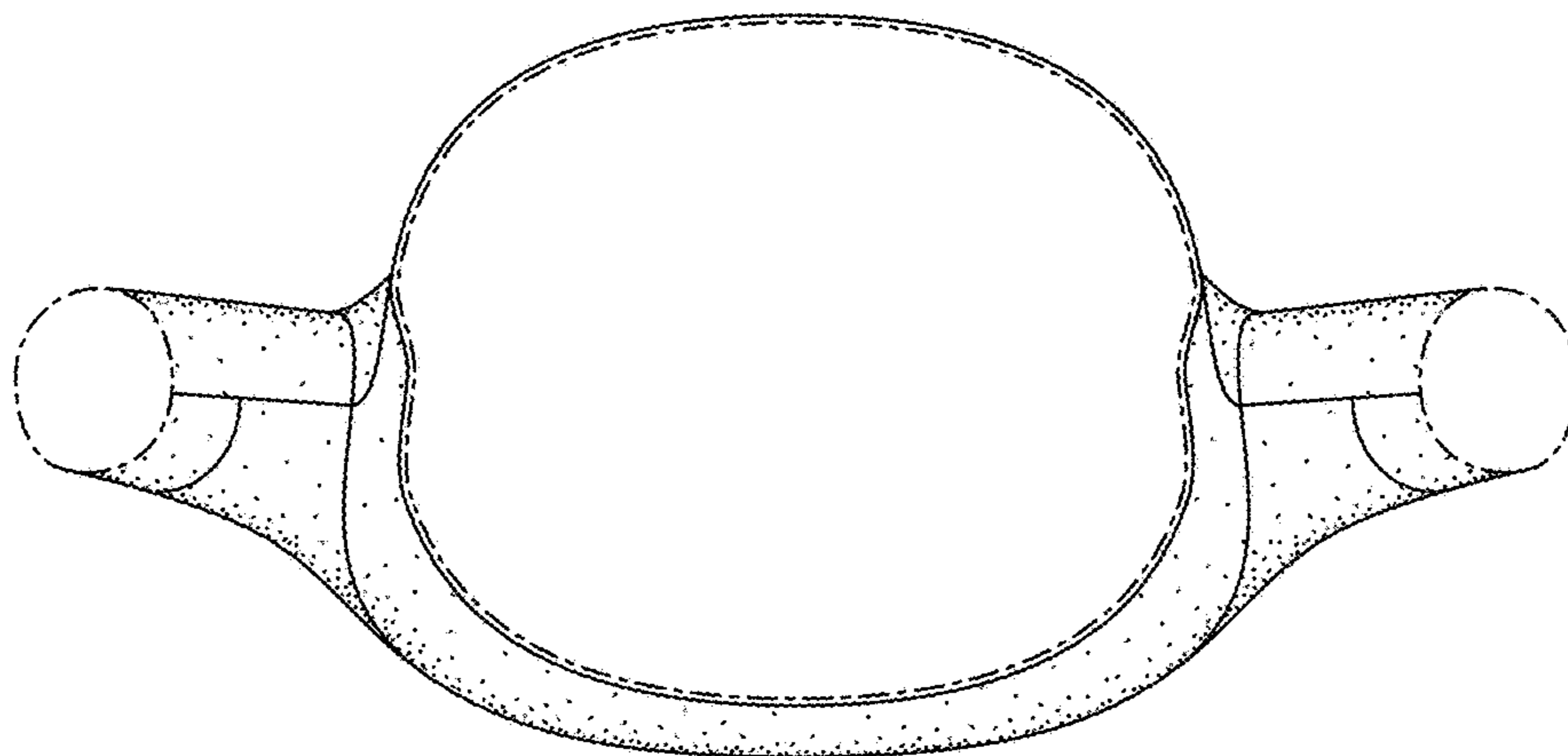

FIG. 8