



US00D801631S

(12) **United States Design Patent** (10) **Patent No.:** **US D801,631 S**
Marino (45) **Date of Patent:** **** *Nov. 7, 2017**

(54) **DUAL SEAM REVERSIBLE SLING SHIRT**

Primary Examiner — Abraham Bahta

(71) Applicant: **RAM Group, Inc.**, Milwaukee, WI (US)

(74) *Attorney, Agent, or Firm* — Boyle Fredrickson, S.C.

(72) Inventor: **Rick A. Marino**, Milwaukee, WI (US)

(57) **CLAIM**

(73) Assignee: **RAM Group, Inc.**, Milwaukee, WI (US)

The ornamental design for a dual seam reversible sling shirt, as shown and described.

(*) Notice: This patent is subject to a terminal disclaimer.

(**) Term: **15 Years**

(21) Appl. No.: **29/543,641**

(22) Filed: **Oct. 27, 2015**

DESCRIPTION

Related U.S. Application Data

(63) Continuation of application No. 14/717,695, filed on May 20, 2015, now Pat. No. 9,655,385, which is a (Continued)

(51) **LOC (10) Cl.** **02-02**

(52) **U.S. Cl.**
USPC **D2/720**

(58) **Field of Classification Search**
USPC D2/742, 712, 743, 705, 700, 738, 739, D2/823, 840-847, 728, 748; 2/88, 49.1, 2/128, 69, 86, 93, 129, 69.5, 98, 50, 912, 2/908

CPC ... A41D 1/00; A41D 1/04; A41D 1/20; A41D 1/22; A41D 13/00; A41D 13/02; A41D 13/05; A41D 13/0007; A41D 13/0512; A41D 13/0518; A41D 13/055; A41D 13/0556; A41D 13/0568; A41D 13/0587;
(Continued)

(56) **References Cited**

U.S. PATENT DOCUMENTS

D279,937 S * 8/1985 Cohen D2/717
D310,288 S * 9/1990 Larsch D2/728
(Continued)

FIG. 1 is a front, left perspective view of a dual seam reversible sling shirt, wherein the dual seam reversible sling shirt is worn by an individual with an injured arm showing my new design;

FIG. 2 is a front, right perspective view of the dual seam reversible sling shirt of FIG. 1;

FIG. 3 is a front, left perspective view of the dual seam reversible sling shirt in use;

FIG. 4 is a front view of the dual seam reversible sling shirt of FIG. 1;

FIG. 5 is a rear view of the dual seam reversible sling shirt of FIG. 4;

FIG. 6 is a right side view of the dual seam reversible sling shirt of FIG. 4;

FIG. 7 is a left side view of the dual seam reversible sling shirt of FIG. 4;

FIG. 8 is a top view of the dual seam reversible sling shirt of FIG. 4; and,

FIG. 9 is an exploded view of the dual seam reversible sling shirt of FIG. 4, showing the components of the dual seam reversible sling shirt and the re-closable seams and fasteners along each side of the dual seam reversible sling shirt and each bottom portion of the sleeves.

The broken lines shown in the drawings are for illustrative purposes only and form no part of the claimed design. Stitching of the reversible sling shirt is shown by dotted lines and is not part of the claimed design. Thatch marks are used only to indicate fabric and contour and are not part of the claimed design.

1 Claim, 6 Drawing Sheets

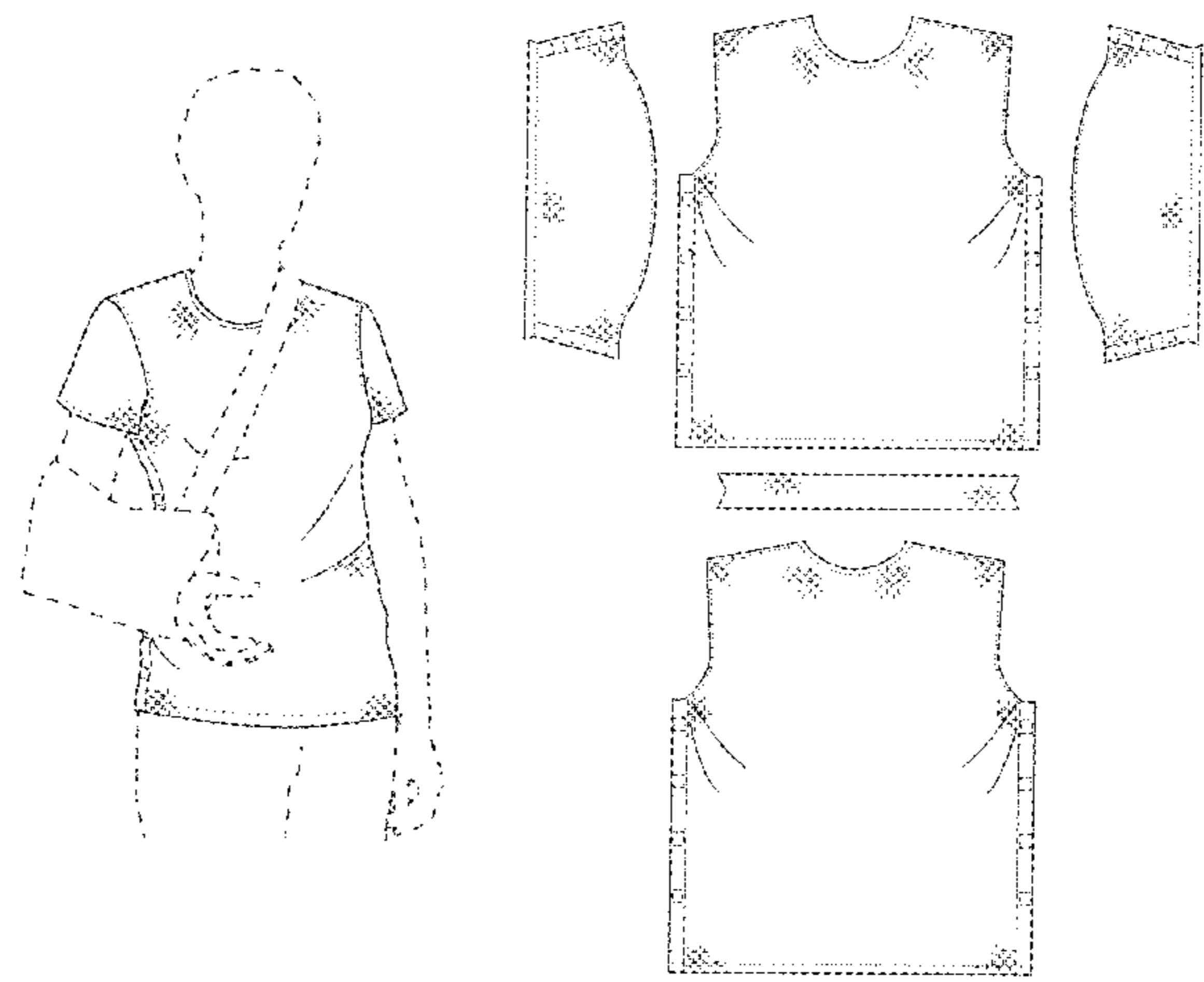

Related U.S. Application Data

continuation-in-part of application No. 29/491,488,
filed on May 21, 2014, now Pat. No. Des. 783,946.

(58) **Field of Classification Search**

CPC A41D 13/1236; A41D 13/1245; A41D
27/12; A41D 27/13; A41D 27/22; A41D
27/26; A41D 2300/33

See application file for complete search history.

(56) **References Cited**

U.S. PATENT DOCUMENTS

5,953,753 A * 9/1999 Perez A45D 44/08
2/48
D416,664 S * 11/1999 Ahmad D2/728
D542,509 S * 5/2007 Campbell D2/728
D591,483 S * 5/2009 Petti D2/823
D634,917 S * 3/2011 Boehm D2/823
9,003,565 B1 * 4/2015 Leach A41D 1/205
2/104

* cited by examiner

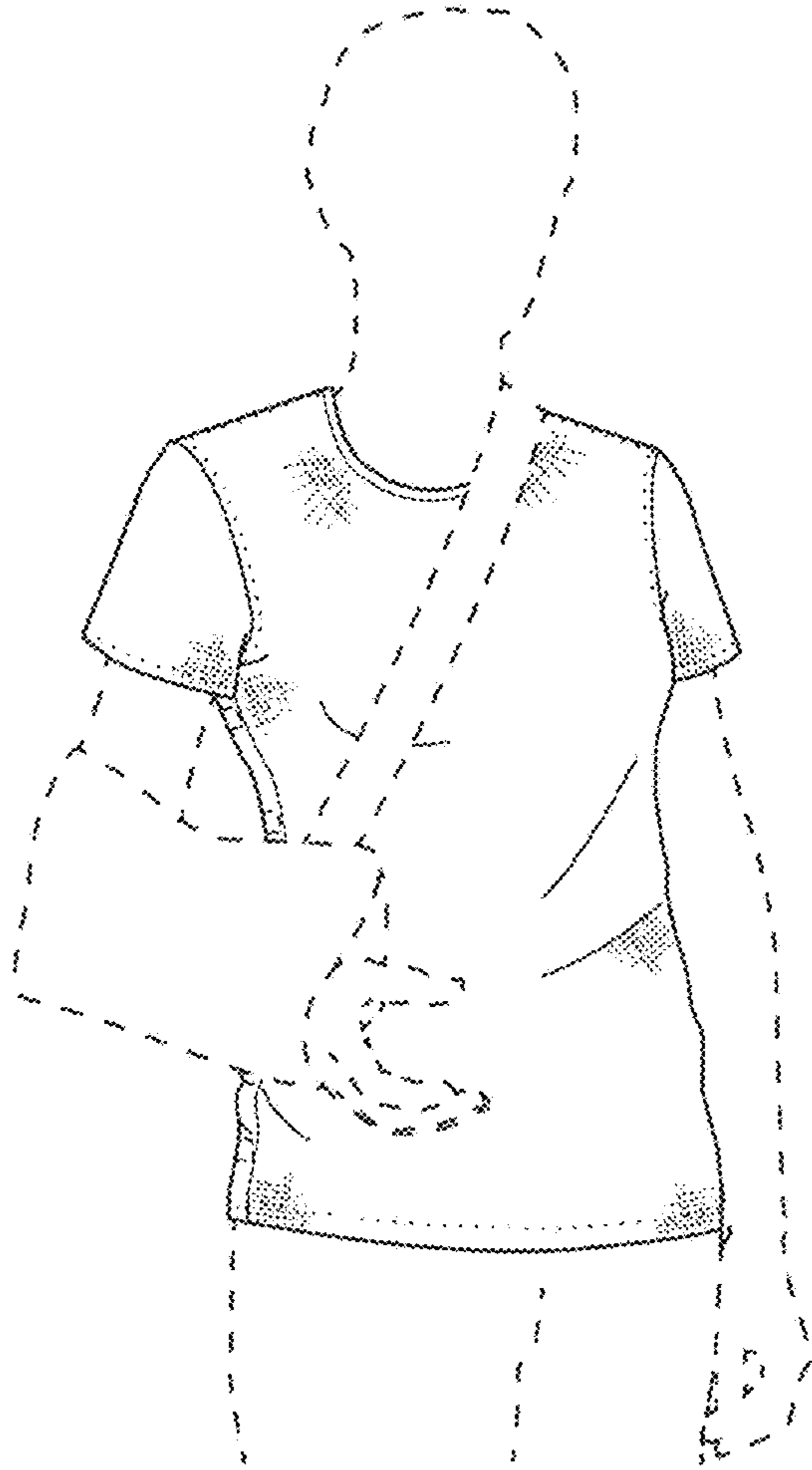

FIG. 1

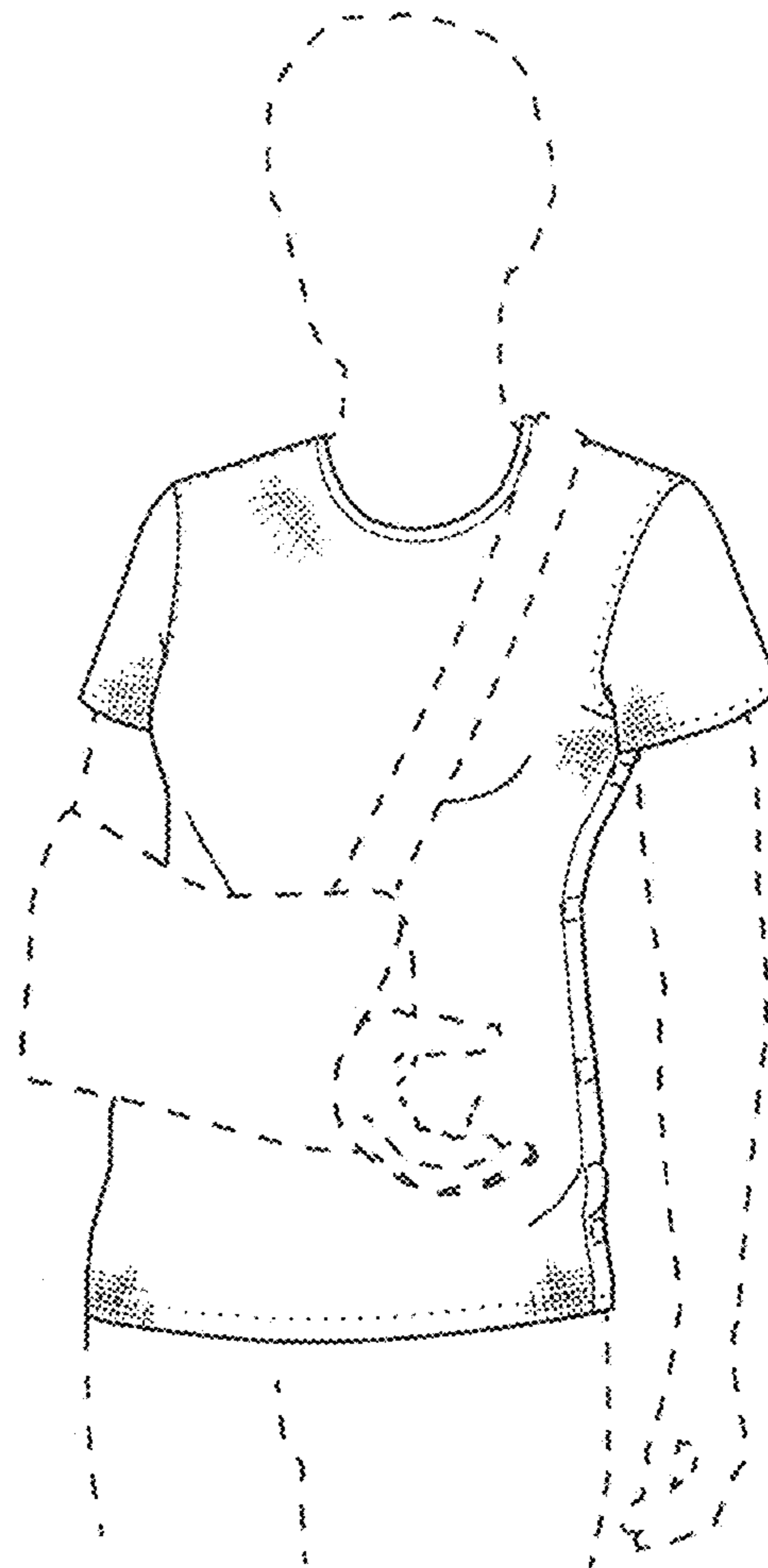

FIG. 2



FIG. 3

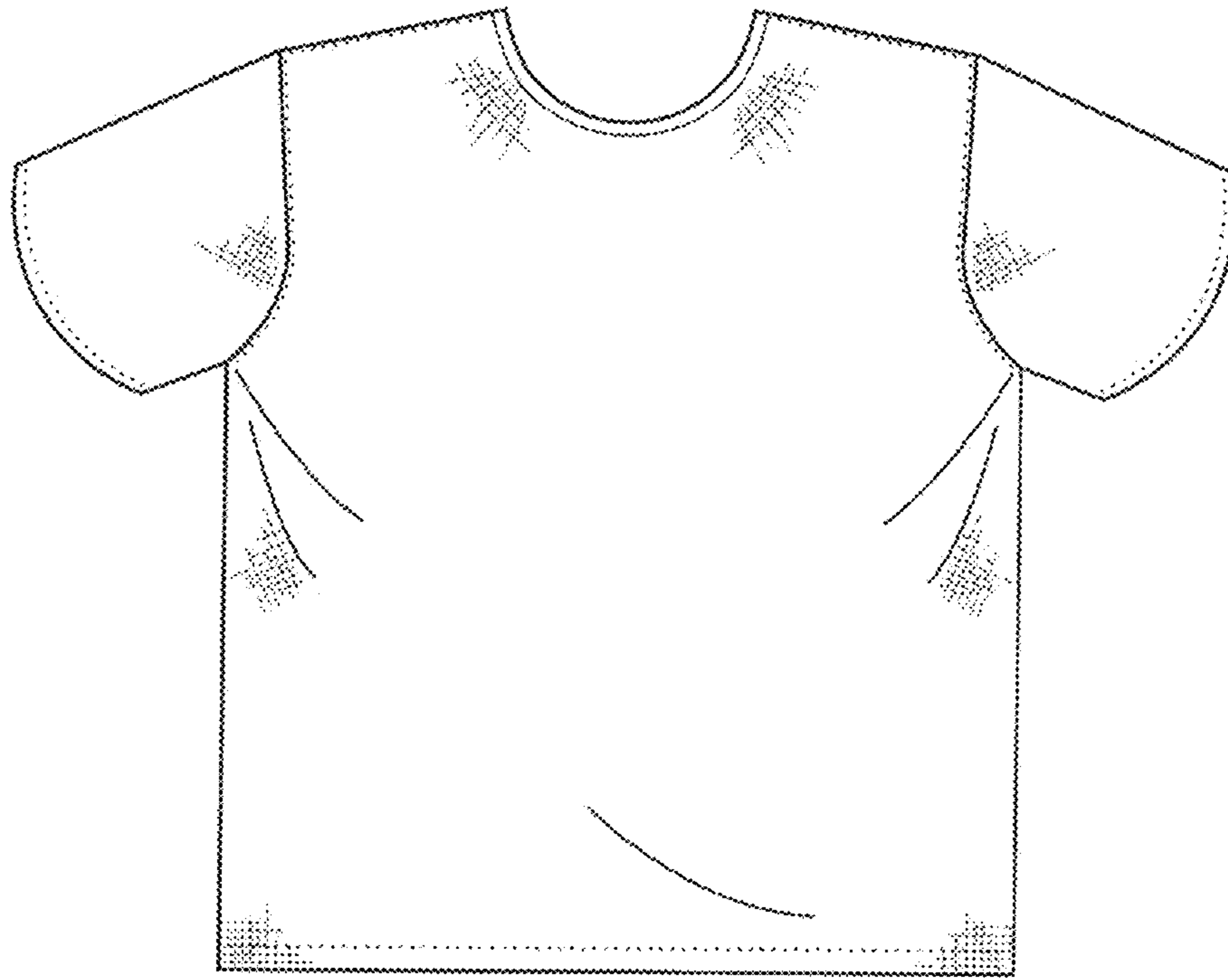

FIG. 4

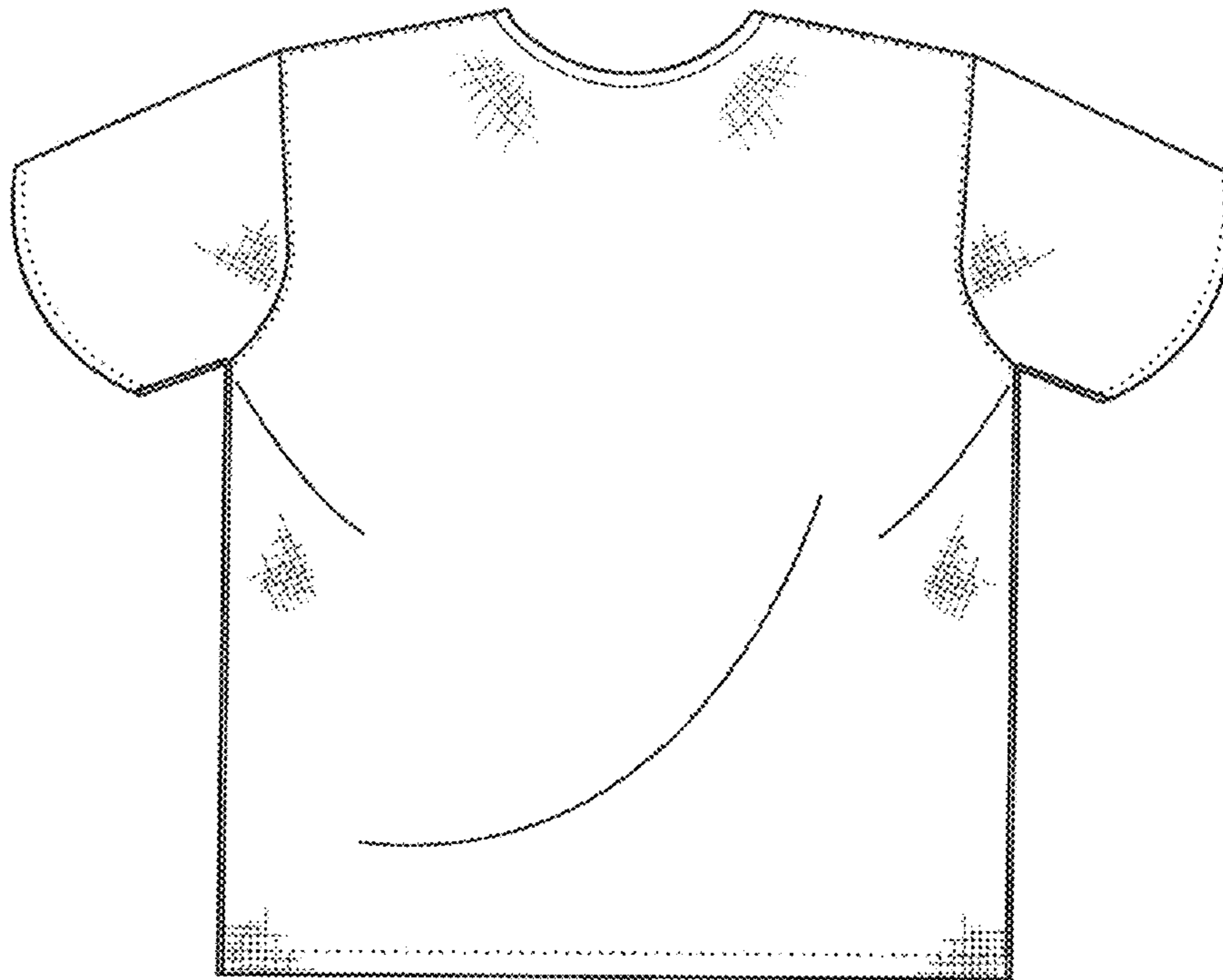

FIG. 5

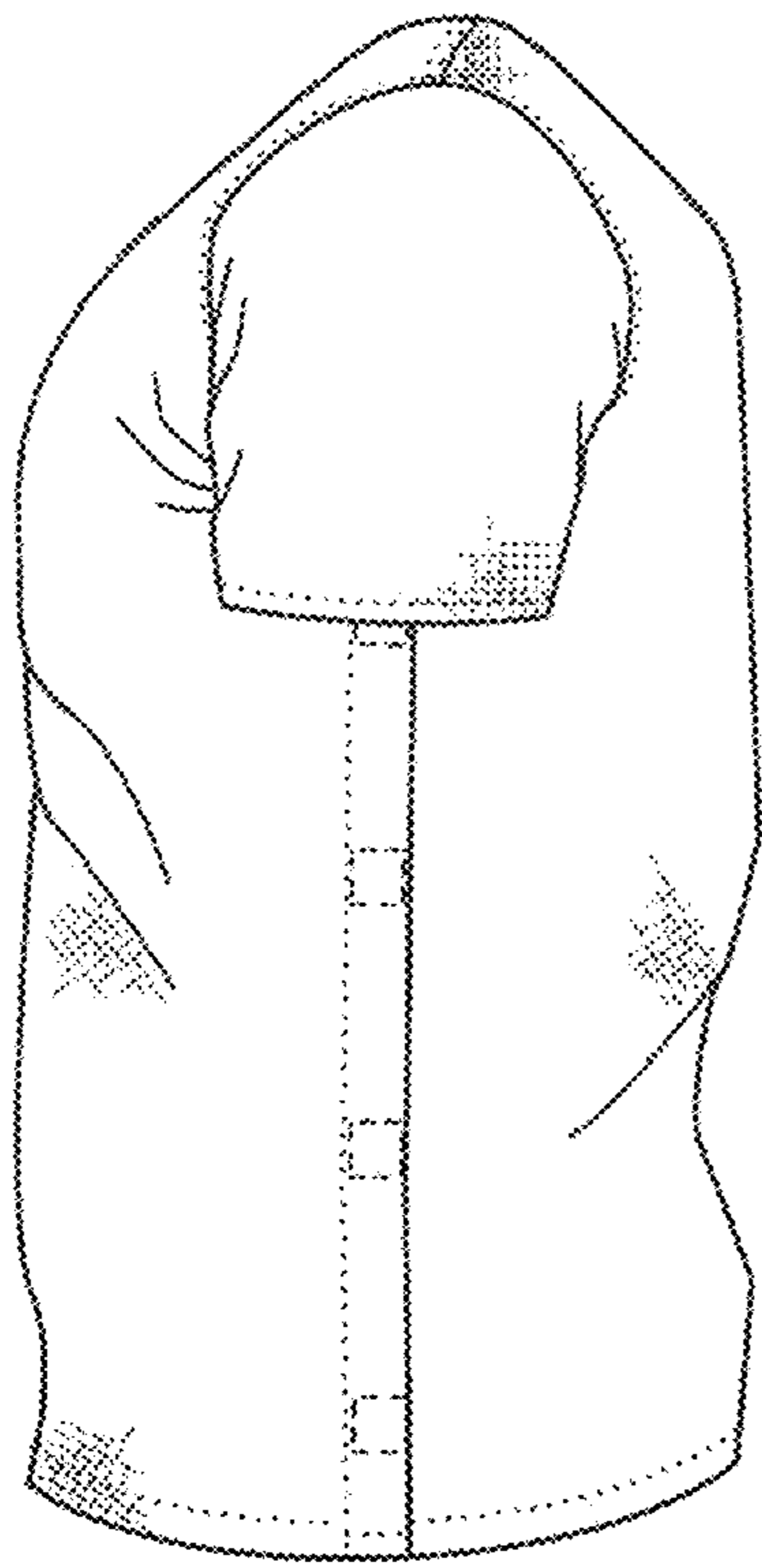

FIG. 6

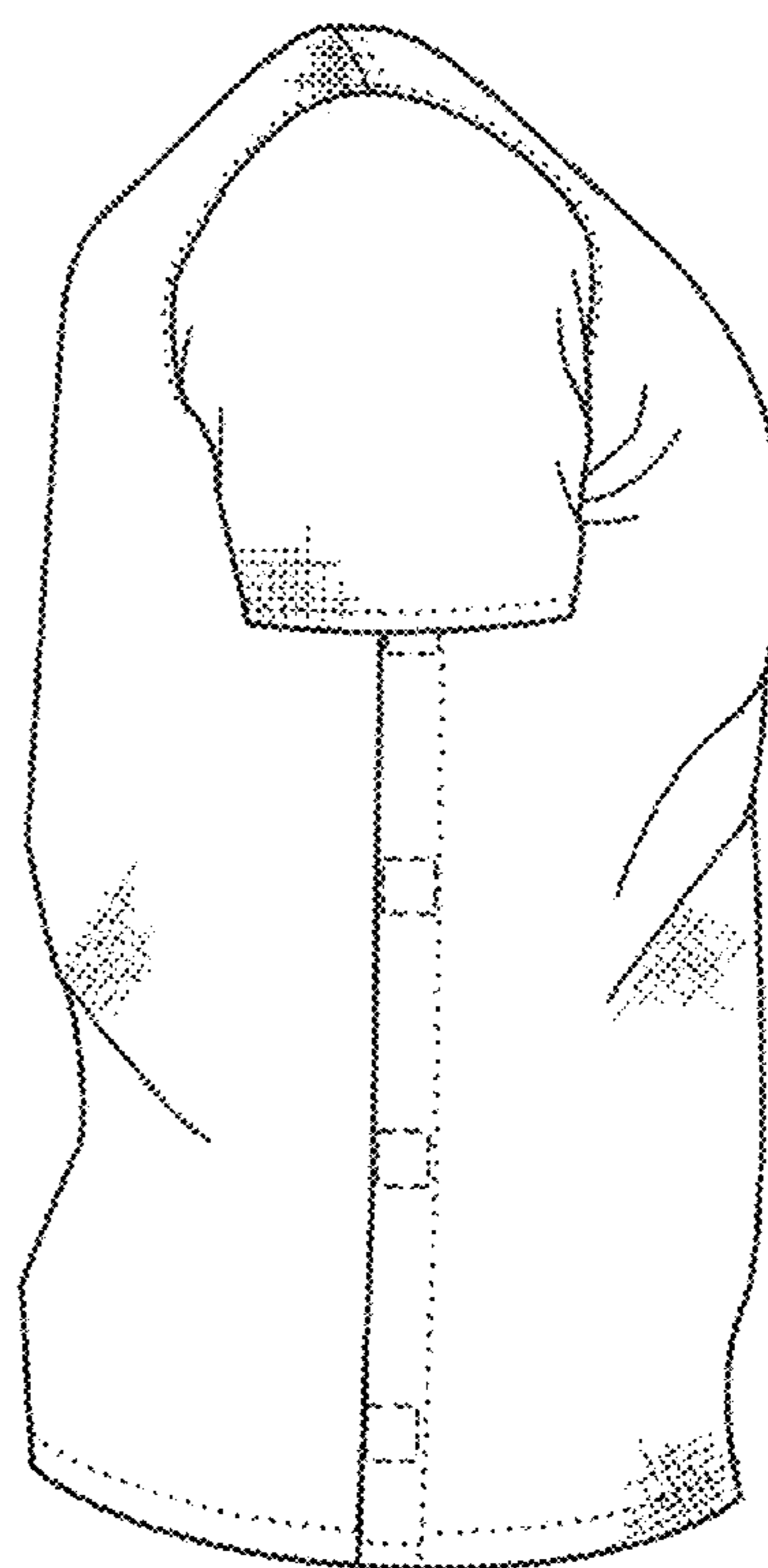

FIG. 7

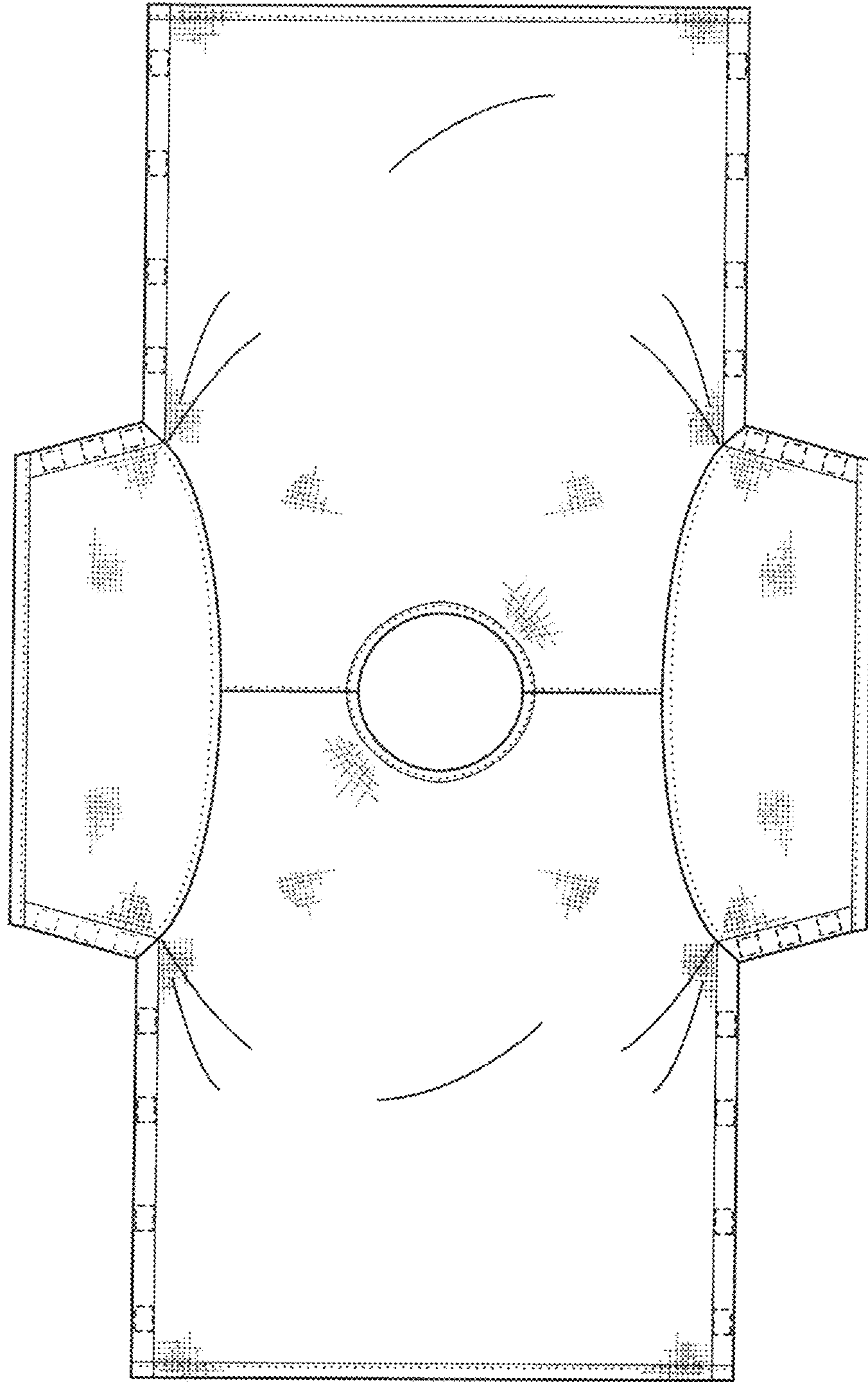

FIG. 8

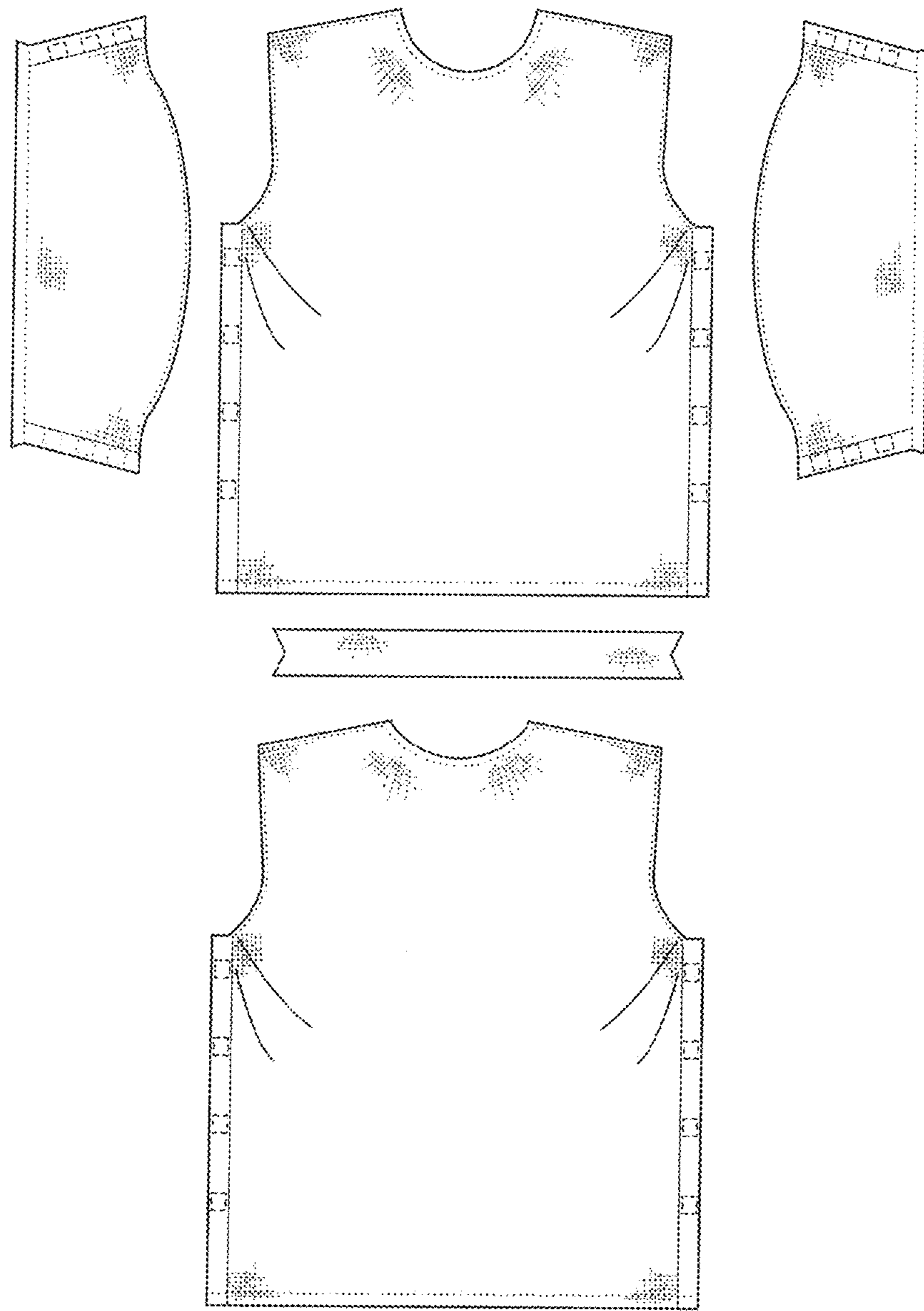

FIG. 9