



US00D801566S

(12) **United States Design Patent**
Oh et al.

(10) **Patent No.:** **US D801,566 S**
(45) **Date of Patent:** **** Oct. 31, 2017**

(54) **AUTOMOBILE TAILLIGHT**
(71) Applicant: **KIA MOTORS CORPORATION**,
Seoul (KR)
(72) Inventors: **Yun-Seok Oh**, Seoul (KR); **Gwon-Hak Lee**,
Bucheon-si (KR); **Young-Min Kim**, Seoul (KR); **Oh-Young Kwon**,
Hwaseong-si (KR); **Jae-Hun Lee**, Anyang-si (KR)
(**) Term: **15 Years**
(21) Appl. No.: **35/501,262**
(22) Filed: **Jun. 3, 2016**
(80) **Hague Agreement Data**
Int. Filing Date: **Jun. 3, 2016**
Int. Reg. No.: **DM/091536**
Int. Reg. Date: **Jun. 3, 2016**
Int. Reg. Pub. Date: **Jul. 22, 2016**

(30) **Foreign Application Priority Data**
Jan. 4, 2016 (KR) 30-2016-0000046
(51) **LOC (10) Cl.** **26-07**
(52) **U.S. Cl.**
USPC **D26/28**
(58) **Field of Classification Search**
USPC D26/28-36
CPC F21S 48/00; F21S 48/10; F21S 48/115;
F21S 48/225; F21S 48/1233; F21S
48/1266; F21S 48/1388; F21S 48/2268;
F21V 21/04
See application file for complete search history.

(56) **References Cited**
U.S. PATENT DOCUMENTS
D539,450 S * 3/2007 Pfeiffer D26/28
D642,304 S * 7/2011 Huet D26/28

D646,815 S * 10/2011 Goplen D26/28
D686,358 S * 7/2013 Morgenstern D26/28
D686,764 S * 7/2013 Hamilton D26/28
D686,765 S * 7/2013 Hamilton D26/28
D694,440 S * 11/2013 Johnson D26/28
D701,993 S * 4/2014 Wu D26/139
D708,368 S * 7/2014 Song D26/28
D714,475 S * 9/2014 Osborne D26/28
D716,979 S * 11/2014 Selvaag D26/28
D719,691 S * 12/2014 Nordmann D26/28
D739,583 S * 9/2015 Forsgren D26/28
D760,412 S * 6/2016 Andersson Murkett D26/28
D764,691 S * 8/2016 Luk D26/28
D765,286 S * 8/2016 Lai D26/28
D768,894 S * 10/2016 Faghihzadeh D26/28
D780,966 S * 3/2017 Binder D26/28
2004/0202006 A1 * 10/2004 Pien F21S 48/211
362/545
2014/0160779 A1 * 6/2014 Pusch F21S 48/236
362/511

* cited by examiner

Primary Examiner — Darlington Ly

(57) **CLAIM**

The ornamental design for an automobile taillight, as shown and described.

DESCRIPTION

1. Automobile taillight
1.1 is a left side elevation view of an automobile taillight showing our new design;
1.2 is a right side elevation view thereof;
1.3 is a top plan view thereof;
1.4 is a rear elevation view thereof;
1.5 is a front elevation view thereof;
1.6 is a top, front, and right side perspective view thereof; and
1.7 is a bottom plan view thereof.

1 Claim, 7 Drawing Sheets

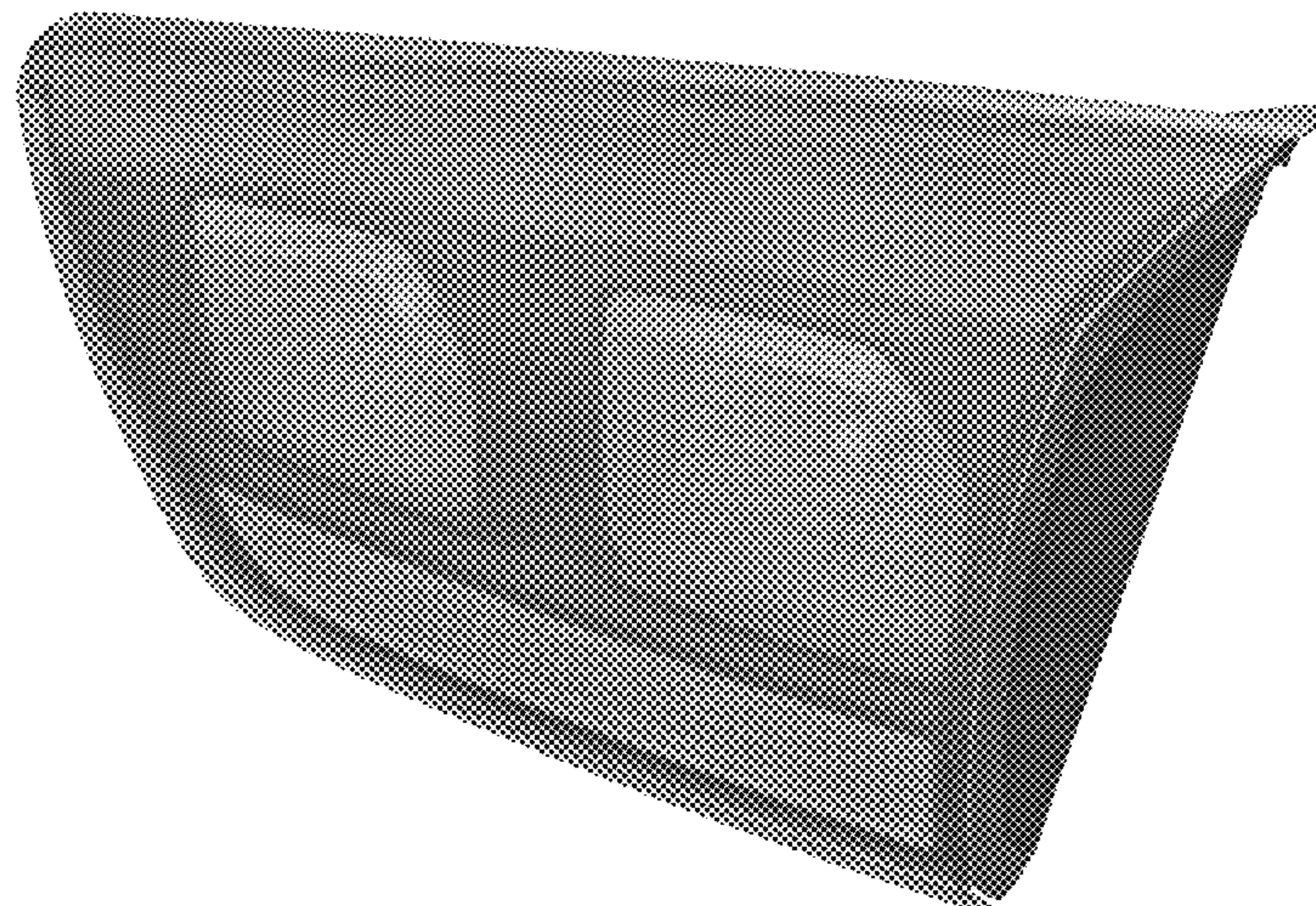

1.1

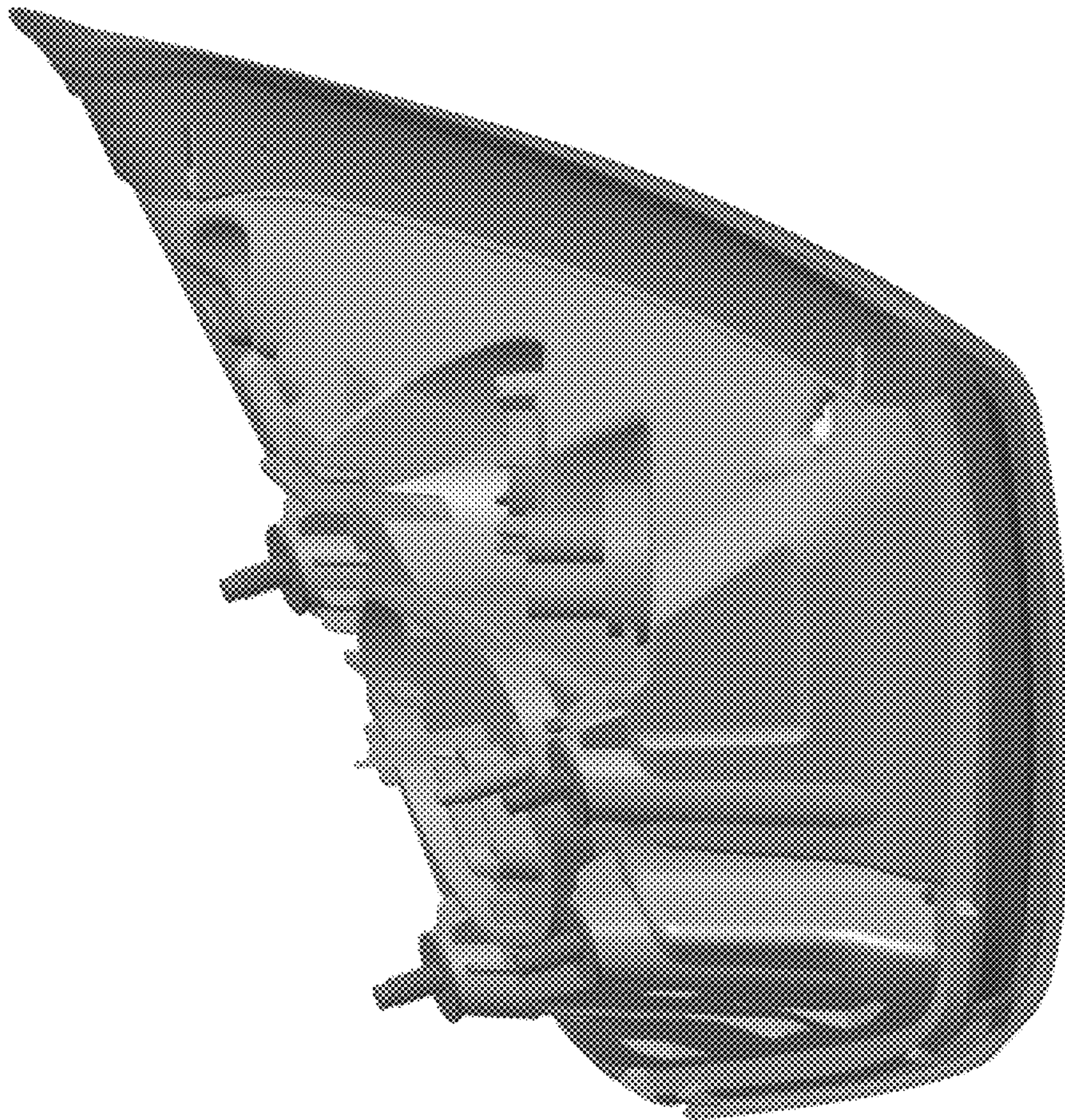

1.2

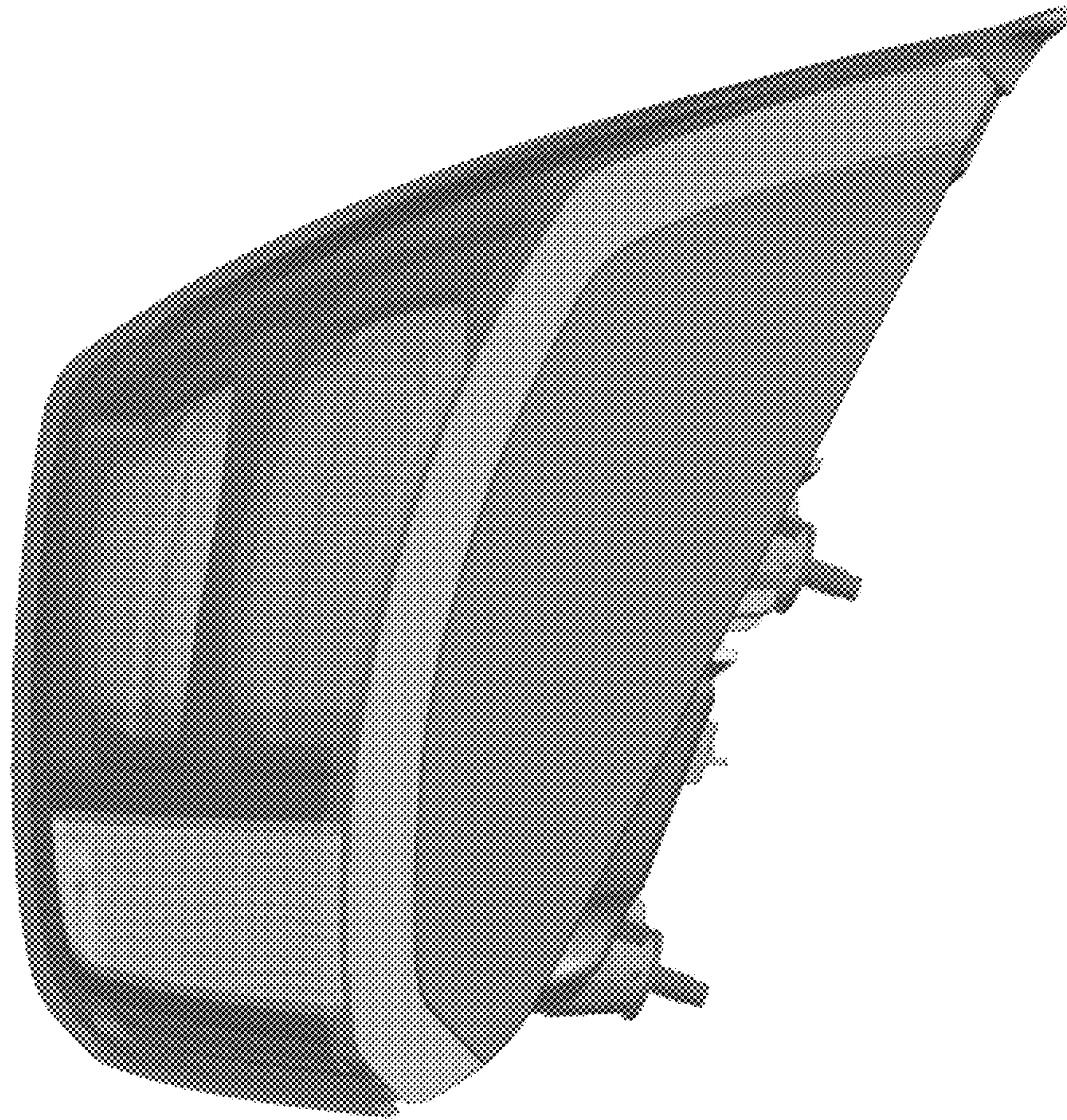

1.3

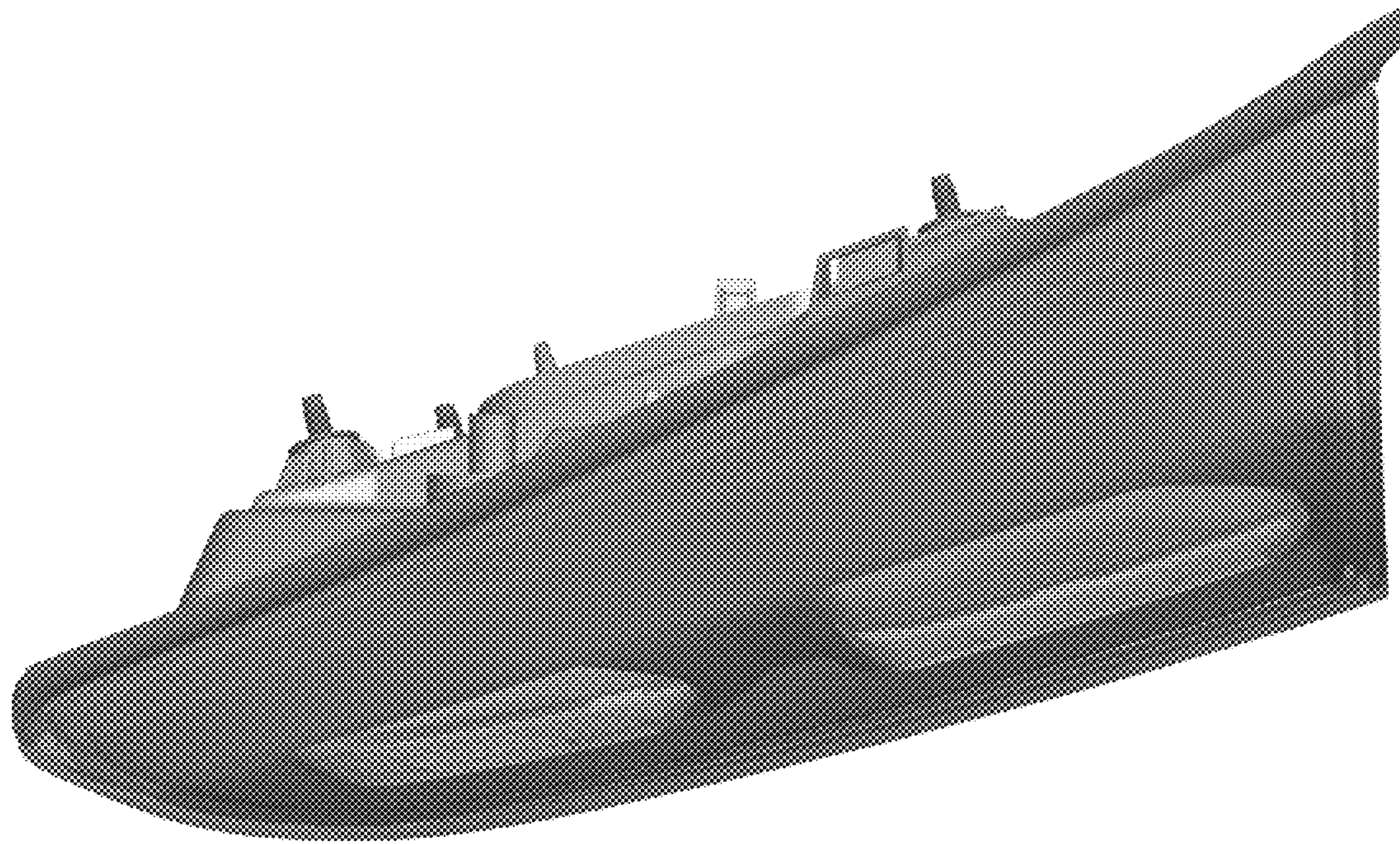

1.4

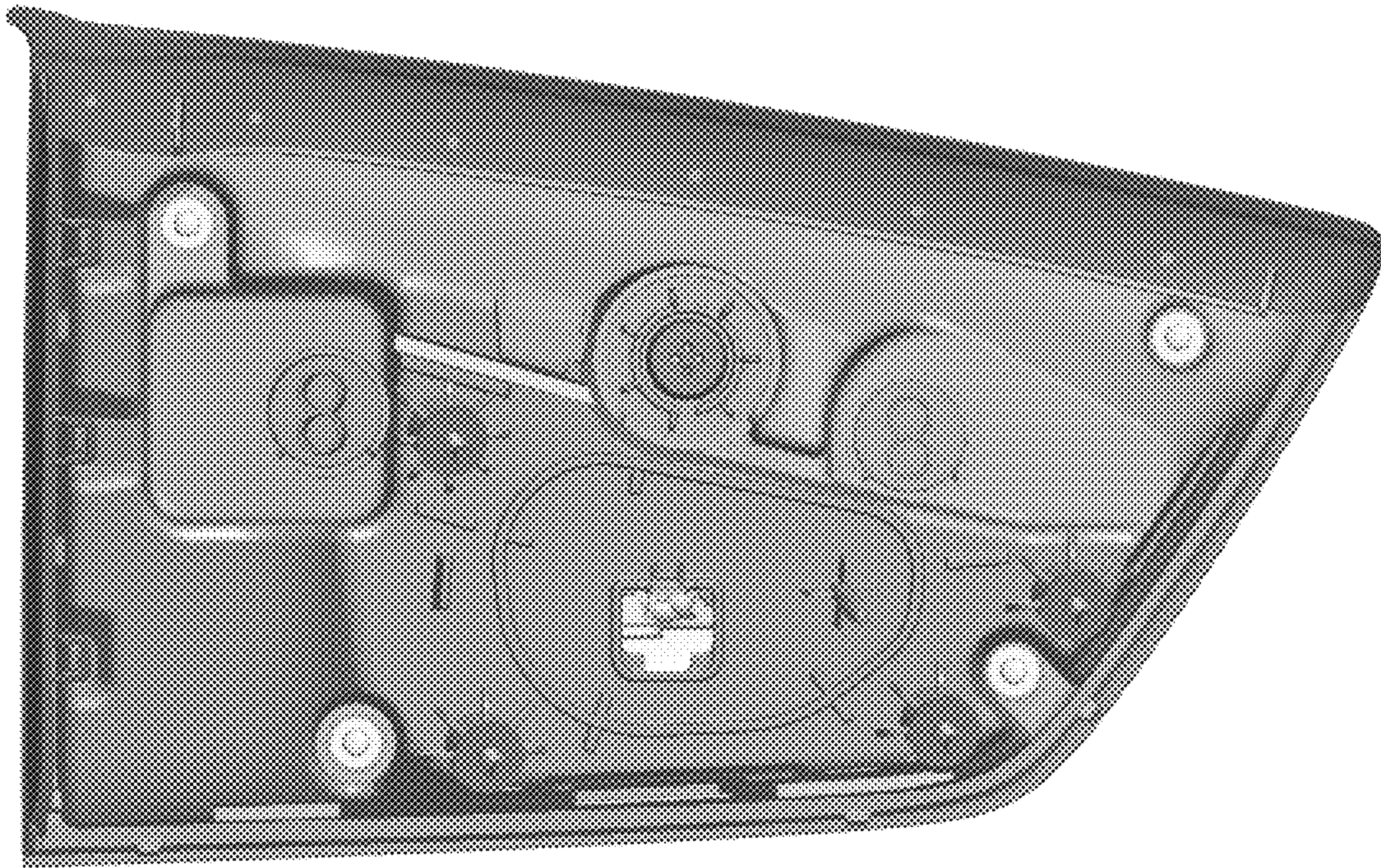

1.5



1.6

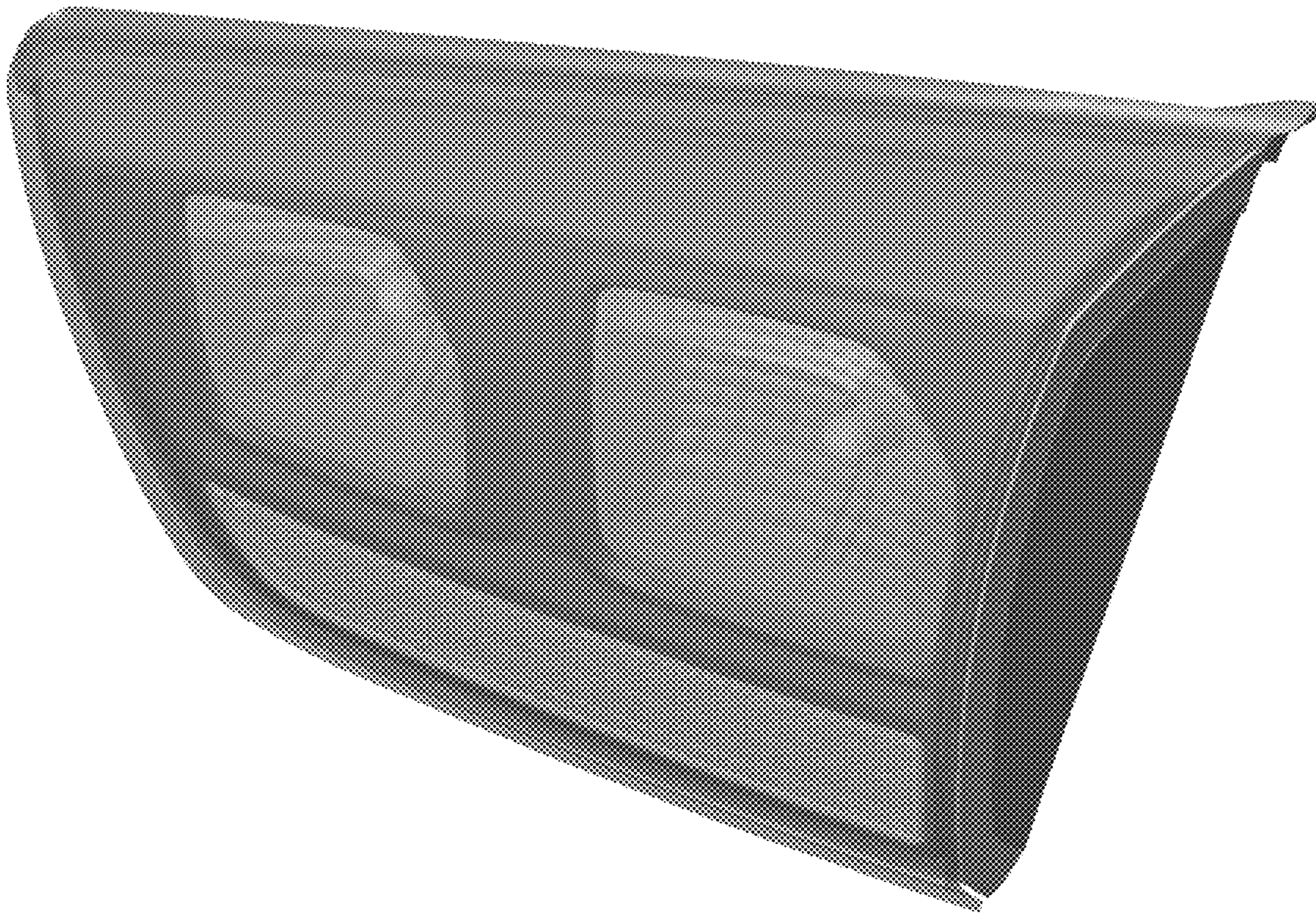

1.7

