



US00D801545S

(12) **United States Design Patent**
Wiesli et al.

(10) **Patent No.: US D801,545 S**
(45) **Date of Patent: ** Oct. 31, 2017**

(54) **TEST TUBE**

(71) Applicant: **TREFF AG DEGERSHEIM**,
Degersheim (CH)

(72) Inventors: **Richard Wiesli**, Teufen (CH); **Jörg Scherrer**, Degersheim (CH); **Philipp Cramer**, Rapperswil (CH); **Werner Brüstle**, Lustenau (CH)

(**) Term: **15 Years**

(21) Appl. No.: **35/501,400**

(22) Filed: **Feb. 19, 2016**

(80) **Hague Agreement Data**
Int. Filing Date: **Feb. 19, 2016**
Int. Reg. No.: **DM/089617**
Int. Reg. Date: **Feb. 19, 2016**
Int. Reg. Pub. Date: **Aug. 19, 2016**

(51) **LOC (10) Cl.** **24-00**

(52) **U.S. Cl.**
USPC **D24/224**

(58) **Field of Classification Search**
USPC D24/224, 121, 216, 113, 230, 162, 227;
D9/737, 711, 503; D11/146; D7/509;
211/74; 604/187; 215/247, 6; 4/144.1;
141/11; 600/573; 206/569
CPC B04B 5/0414; A61B 10/0291; A61B
10/0096; A61M 5/3129; B01L 9/06;
B01L 3/5082; B01L 3/502
See application file for complete search history.

(56) **References Cited**
U.S. PATENT DOCUMENTS
3,186,556 A * 6/1965 Forsstrom B01L 9/06
211/74
3,607,098 A * 9/1971 Strande B01L 3/5082
215/247

3,680,543 A * 8/1972 Cox A61B 10/007
4/144.1
D244,555 S * 5/1977 Wiedmann D24/224
D246,600 S * 12/1977 Kurata D24/224
4,119,125 A * 10/1978 Elkins B01L 3/0217
141/11
4,140,489 A * 2/1979 Lee B01L 3/5082
215/6
D258,311 S * 2/1981 Peterson D24/121
4,428,384 A * 1/1984 Raitto A61B 10/007
600/573
D272,856 S * 2/1984 Percarpio D24/224
4,675,299 A * 6/1987 Witty B01L 3/502
206/569
D296,928 S * 7/1988 Lee D11/146
D318,728 S * 7/1991 Braune D24/224
5,310,527 A * 5/1994 Romanuskas B04B 5/0414
422/501
5,422,273 A * 6/1995 Garrison A61B 10/0291
422/547
5,477,863 A * 12/1995 Grant A61B 10/0096
600/572
D428,497 S * 7/2000 Lapeus D24/227
D583,058 S * 12/2008 Short D24/162
D596,759 S * 7/2009 Burke D24/230
D621,522 S * 8/2010 Wilkinson D24/224

(Continued)

Primary Examiner — Rhea Shields

(57) **CLAIM**
The ornamental design for a test tube, as shown and described.

DESCRIPTION

- 1.-2. Test tube
- 1.1 : Perspective
- 1.2 : Top
- 1.3 : Front
- 1.4 : Bottom
- 2.1 : Perspective
- 2.2 : Top
- 2.3 : Front
- 2.4 : Bottom

1 Claim, 8 Drawing Sheets

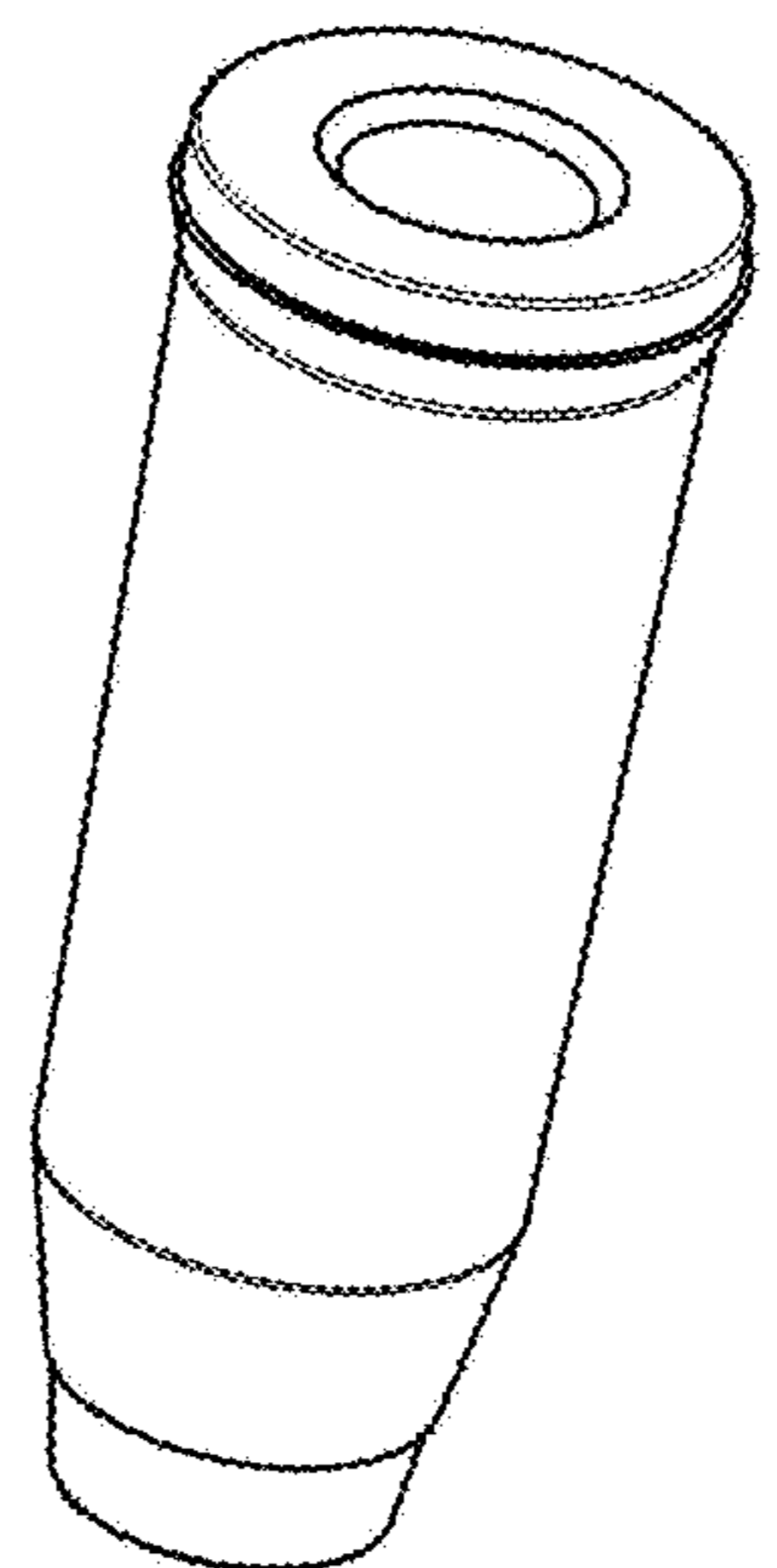

(56)

References Cited

U.S. PATENT DOCUMENTS

D743,046	S	*	11/2015	Poll	D24/224
D743,539	S	*	11/2015	Chung	D24/113
D743,571	S	*	11/2015	Jackson	D24/216
D782,036	S	*	3/2017	Cai	D24/121
D785,455	S	*	5/2017	James	D9/503
D786,017	S	*	5/2017	Obatake	D7/509
D786,699	S	*	5/2017	Shipulin	D9/711
D788,315	S	*	5/2017	Matsuura	D24/224
D789,217	S	*	6/2017	Antons	D9/737
2004/0010233	A1	*	1/2004	Hjertman	A61M 5/3129 604/187

* cited by examiner

1.1

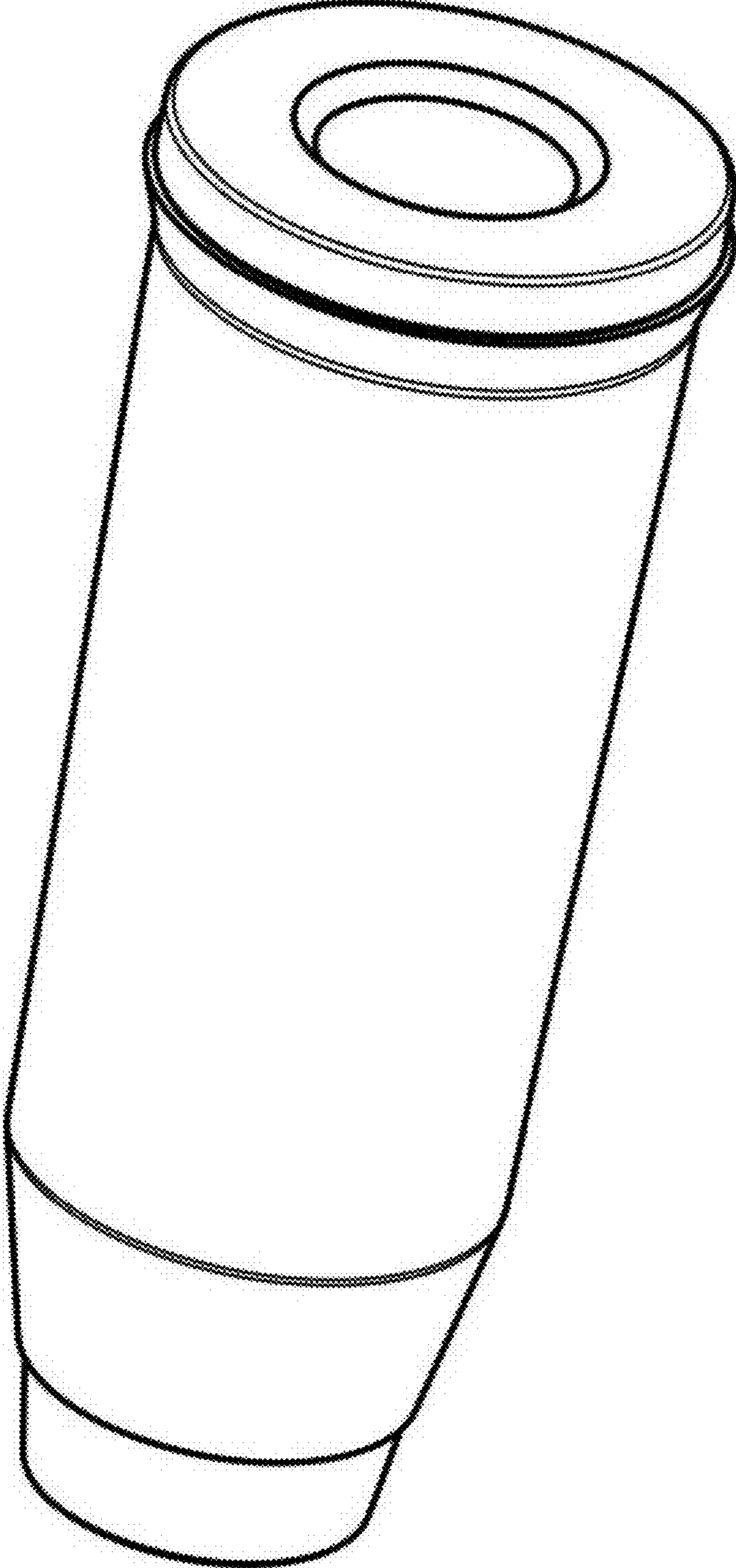

1.2

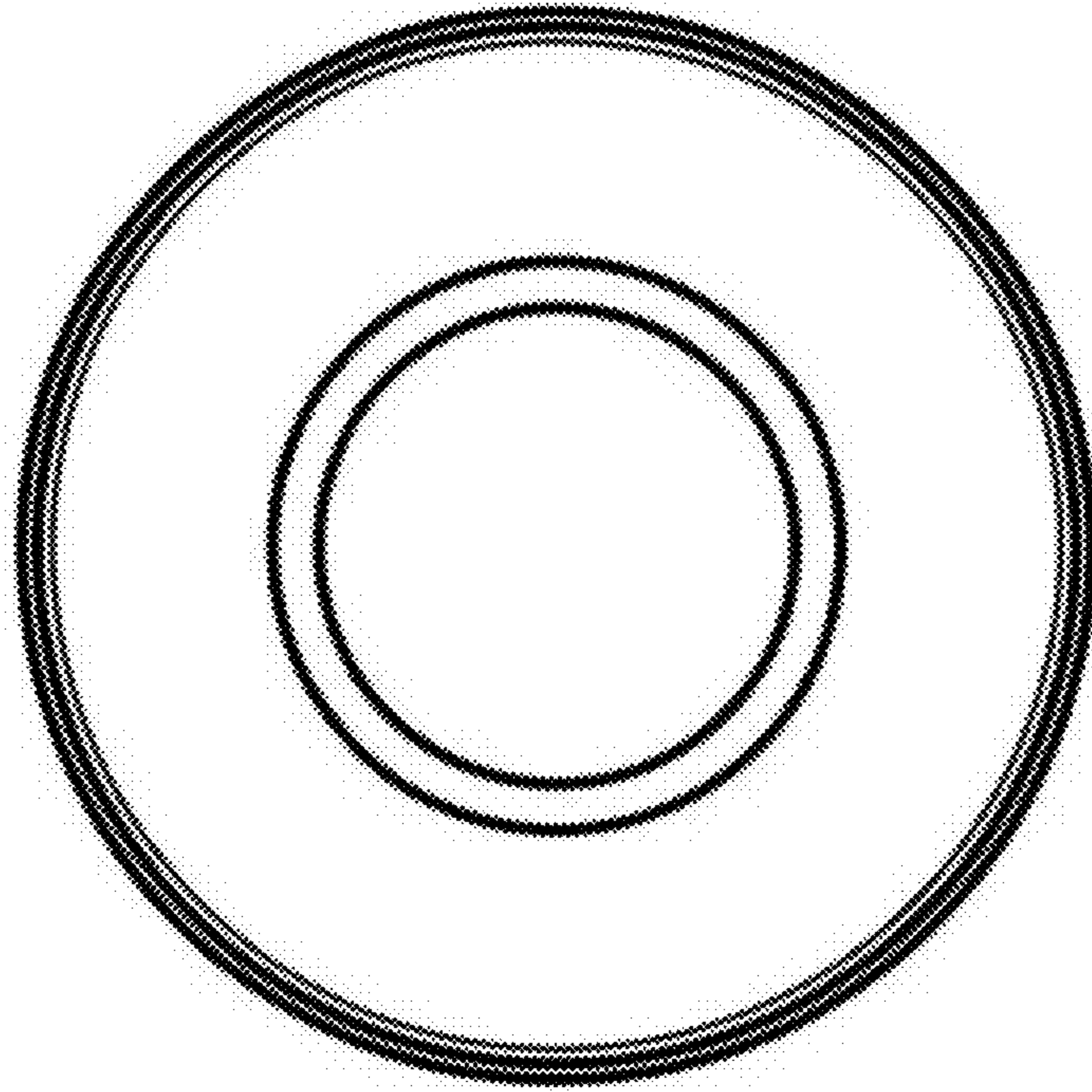

1.3

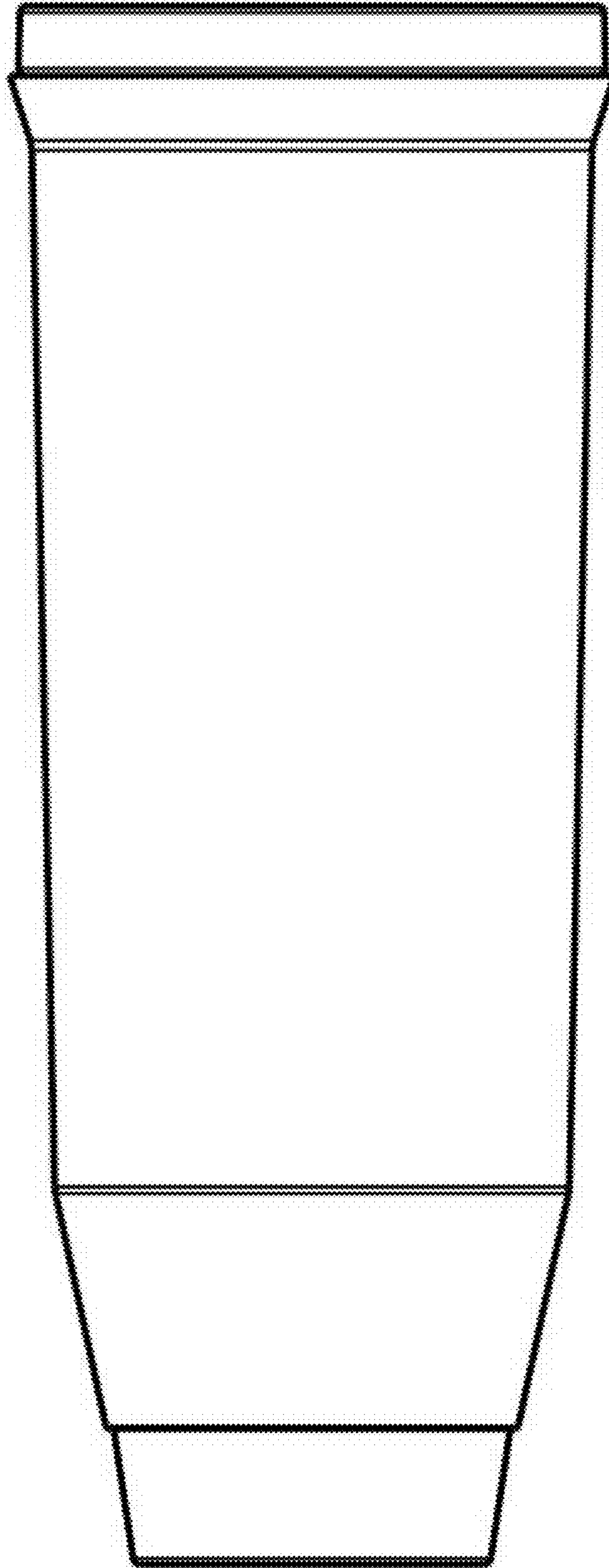

1.4

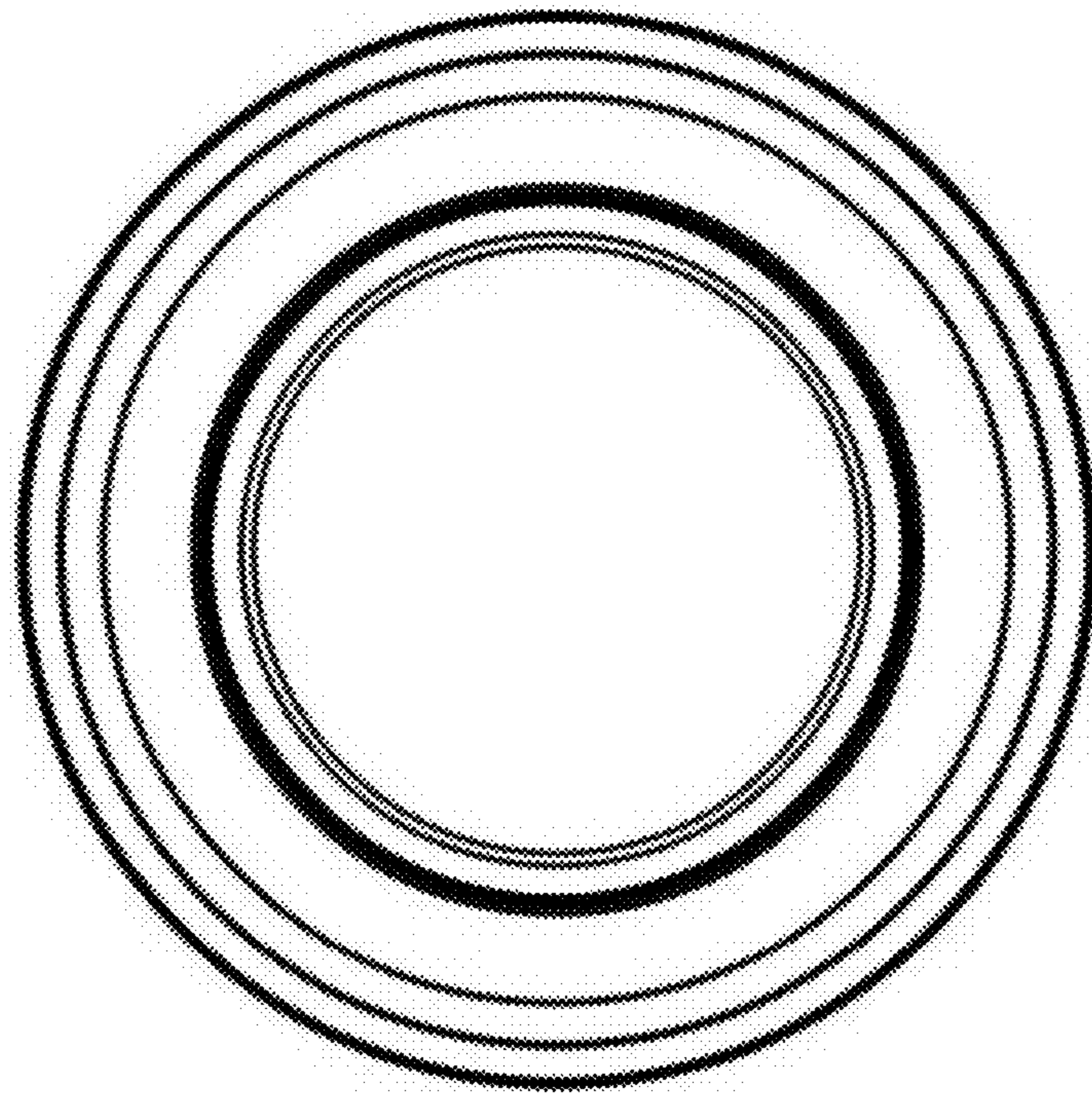

2.1

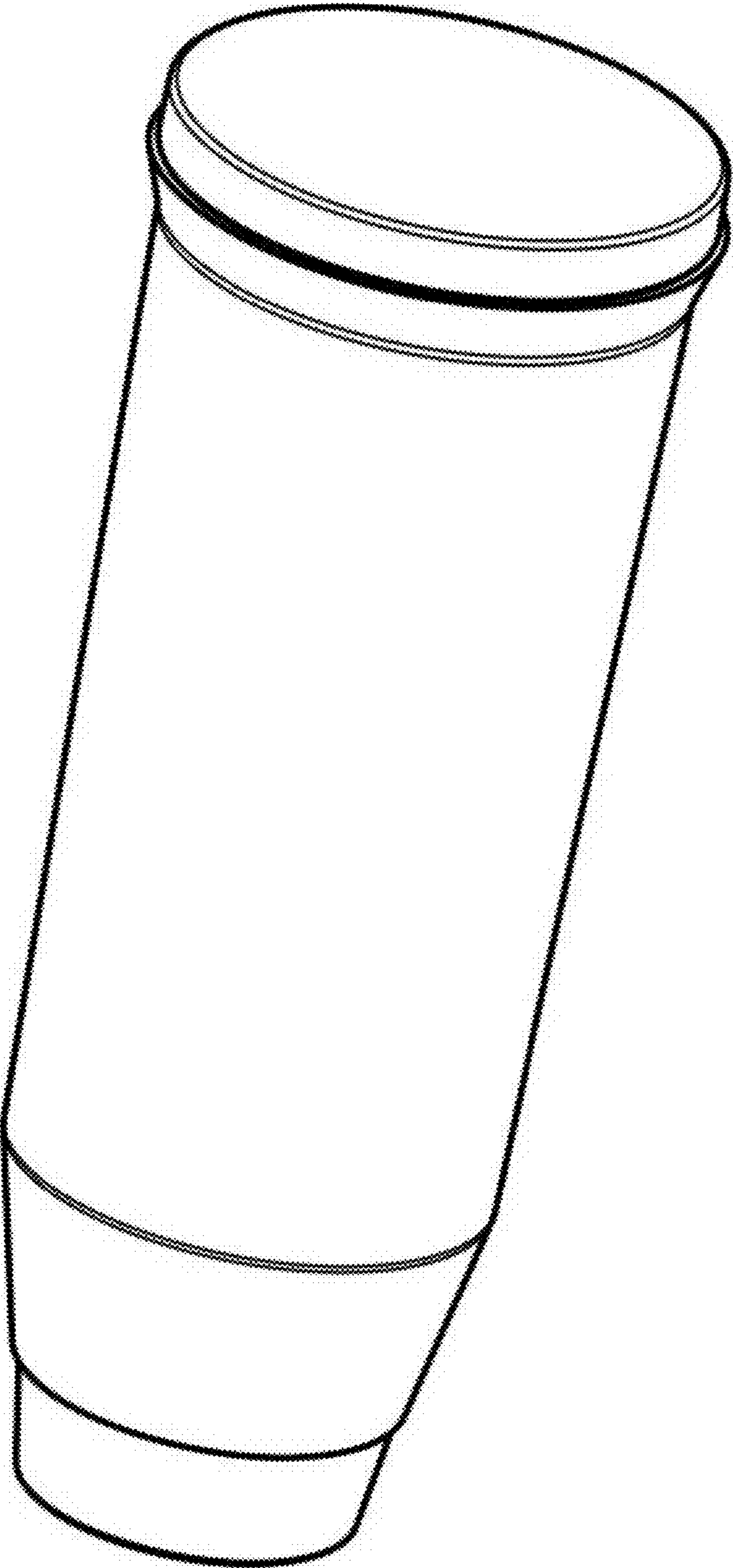

2.2

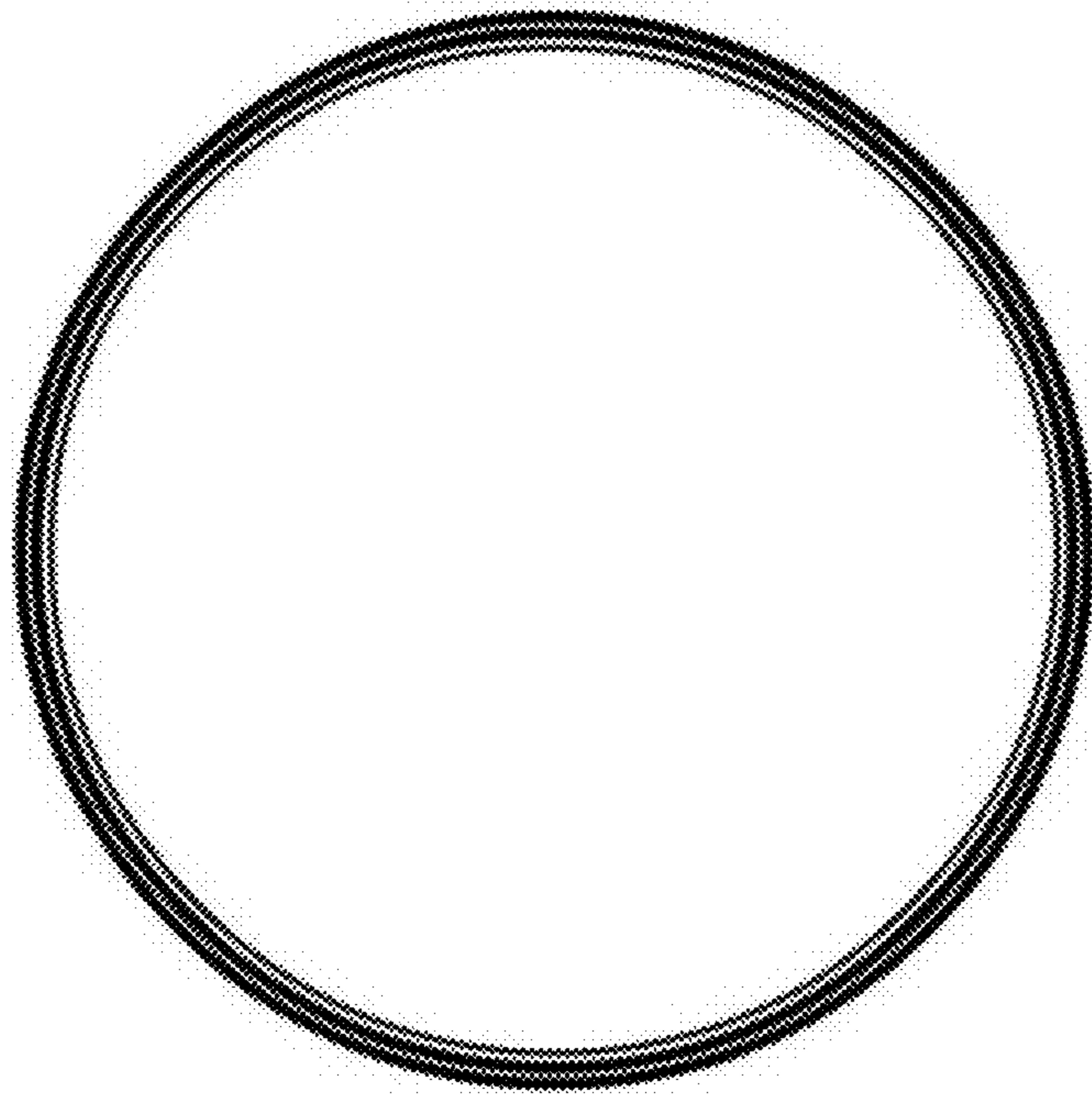

2.3

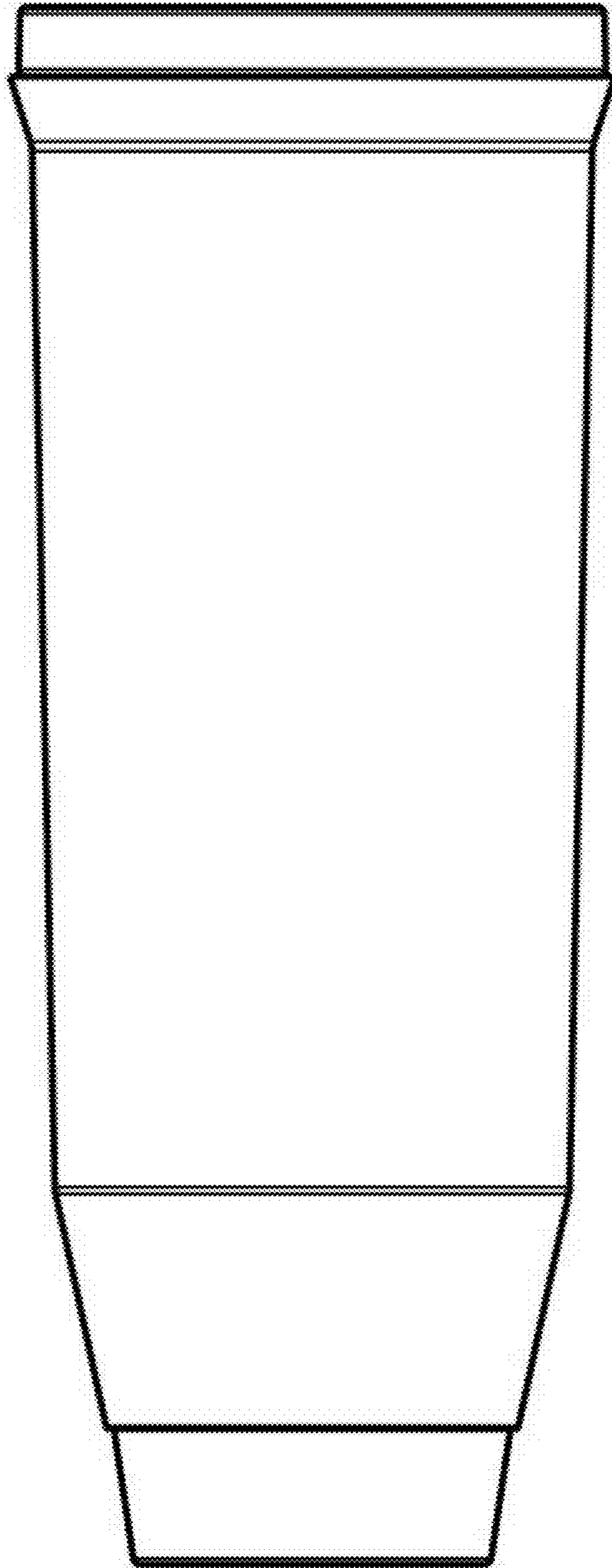

2.4

