



US00D801401S

(12) **United States Design Patent**
Clark, III et al.

(10) **Patent No.:** **US D801,401 S**
(45) **Date of Patent:** **** Oct. 31, 2017**

- (54) **PRINTING MACHINE**
- (71) Applicant: **XEROX CORPORATION**, Norwalk, CT (US)
- (72) Inventors: **William T Clark, III**, Pittsford, NY (US); **Stephen F Skrainar**, Penfield, NY (US); **Donald A Brown**, Honeoye Falls, NY (US); **David M Parsons**, Victor, NY (US)
- (73) Assignee: **Xerox Corporation**, Norwalk, CT (US)
- (**) Term: **15 Years**
- (21) Appl. No.: **29/565,885**
- (22) Filed: **May 25, 2016**
- (51) **LOC (10) Cl.** **15-09**
- (52) **U.S. Cl.**
USPC **D15/122**
- (58) **Field of Classification Search**
USPC D15/122, 135, 138, 145, 146; D18/6-7, D18/14, 19, 50, 54, 54.1, 55, 59
CPC .. B29C 47/12; B29C 67/0059; B29C 67/6659
See application file for complete search history.

- D746,881 S * 1/2016 Anantha D15/122
- D749,171 S * 2/2016 Nakagawa D18/55
- D752,661 S * 3/2016 Anantha D15/122
- D766,998 S * 9/2016 Kao D15/122
- D781,357 S * 3/2017 Inaba D15/122
- 9,597,907 B2 * 3/2017 Kohyama B41J 15/042
- D786,970 S * 5/2017 Mita D18/56
- D786,971 S * 5/2017 Mita D18/56
- D787,574 S * 5/2017 Lee D15/122
- D788,843 S * 6/2017 Lee D18/55
- 2012/0281053 A1 * 11/2012 Kubota B41J 3/4075
347/211
- 2017/0120524 A1 * 5/2017 Liu B29C 64/20
- 2017/0129167 A1 * 5/2017 Castanon B33Y 40/00

* cited by examiner

Primary Examiner — Patricia Palasik

(57) **CLAIM**

The ornamental design for a printing machine, as shown and described.

DESCRIPTION

FIG. 1 is a perspective view of a printing machine in accordance with the present invention;
 FIG. 2 is a front view thereof;
 FIG. 3 is a right side view thereof;
 FIG. 4 is a rear view thereof;
 FIG. 5 is a left side view thereof;
 FIG. 6 is a top plan view thereof; and,
 FIG. 7 is a bottom plan view thereof.
 The broken lines in the drawings depict unclaimed environmental subject matter.

1 Claim, 6 Drawing Sheets

(56) **References Cited**

U.S. PATENT DOCUMENTS

- D693,873 S * 11/2013 Fukasawa D18/55
- D732,586 S * 6/2015 Chen D15/122
- D732,587 S * 6/2015 Hsu D15/122
- D740,863 S * 10/2015 Kemperle D15/122

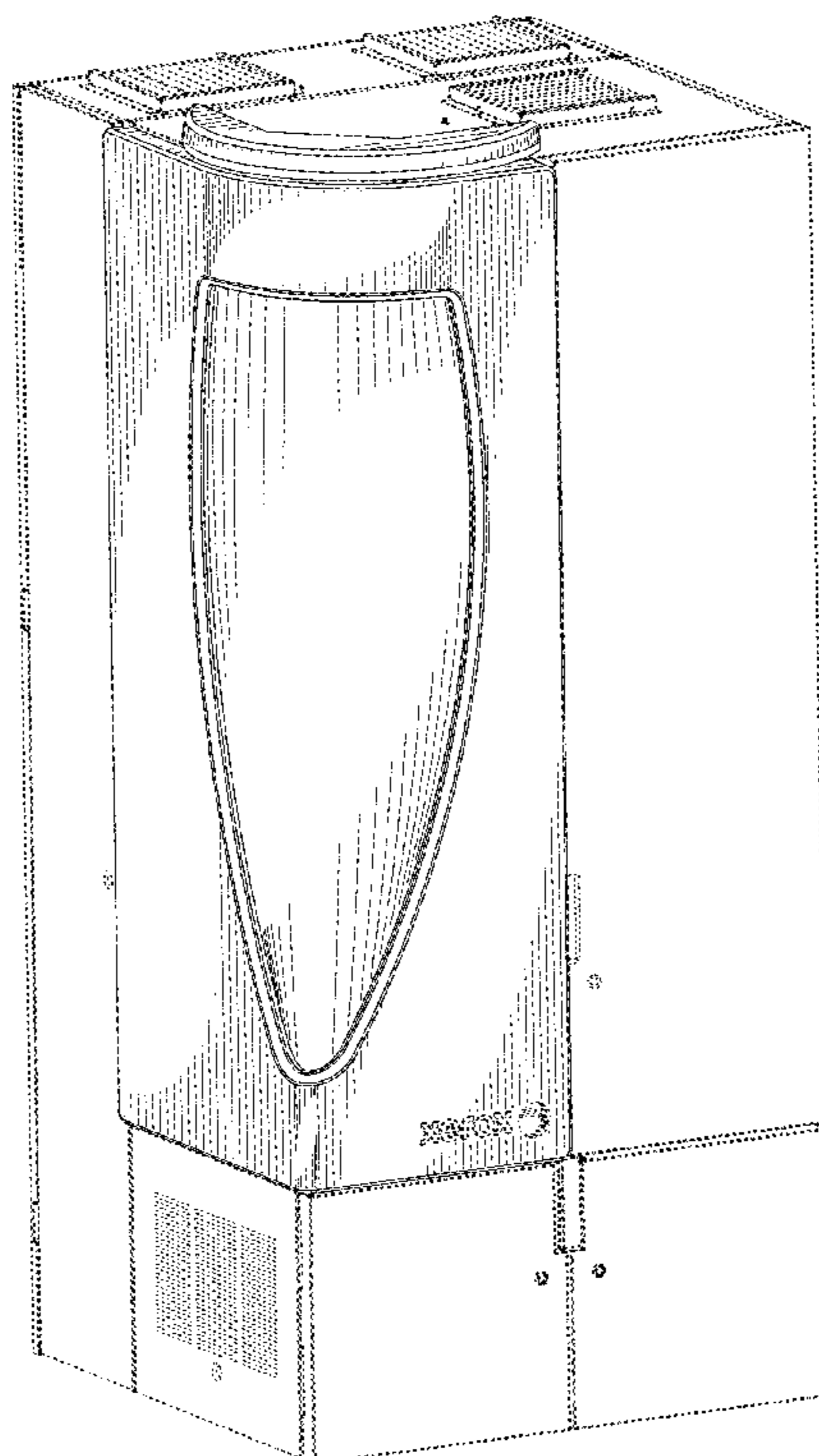

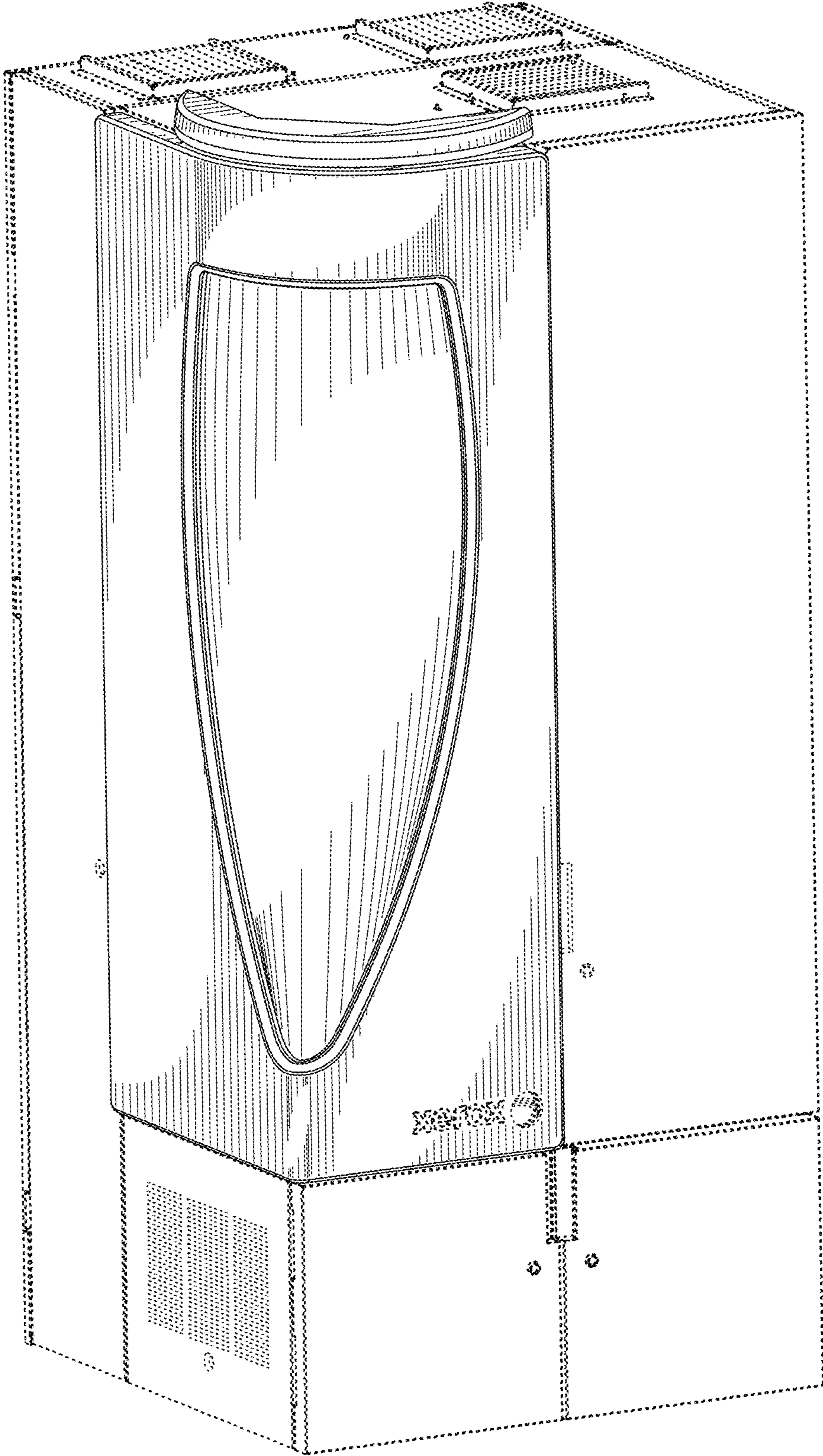

FIG. 1



FIG. 2

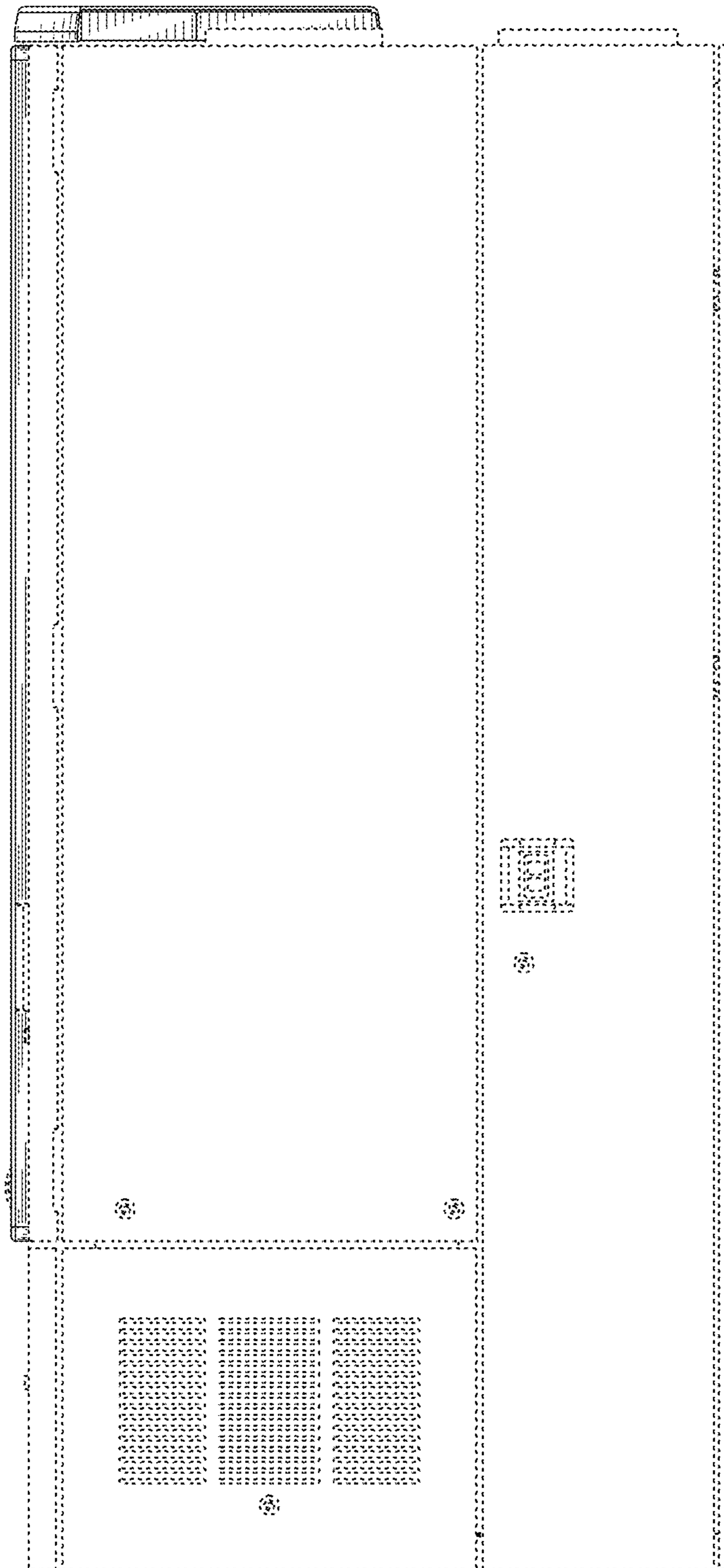

FIG. 3

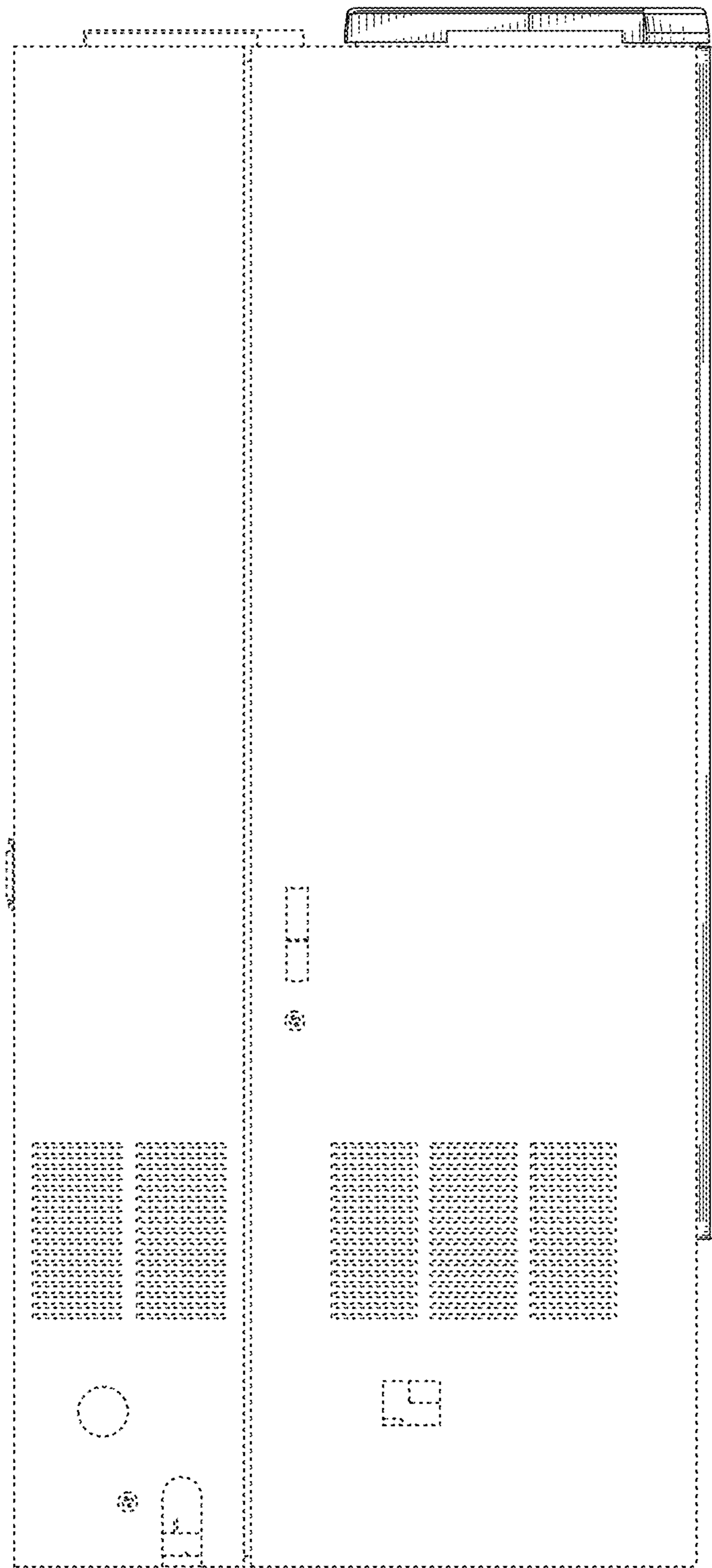

FIG. 4

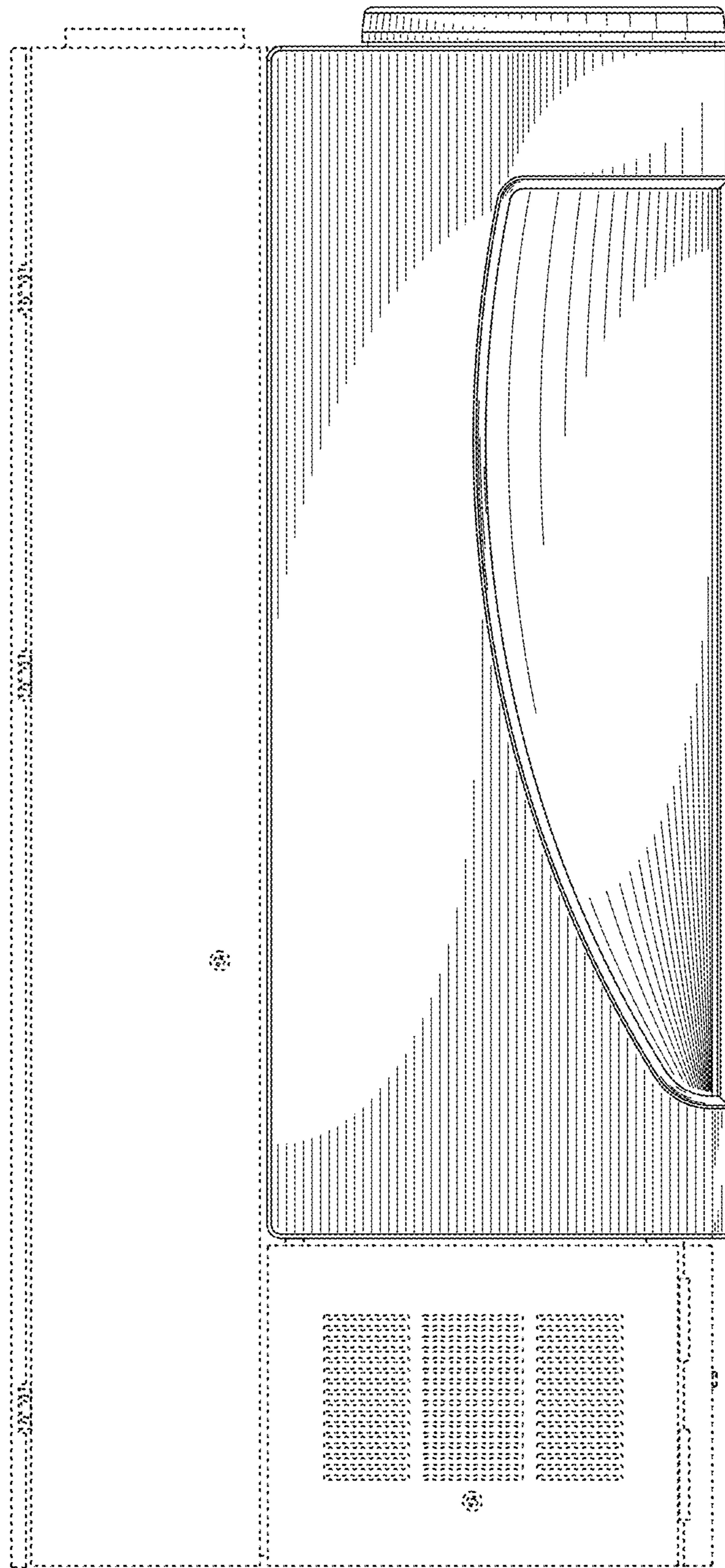

FIG. 5

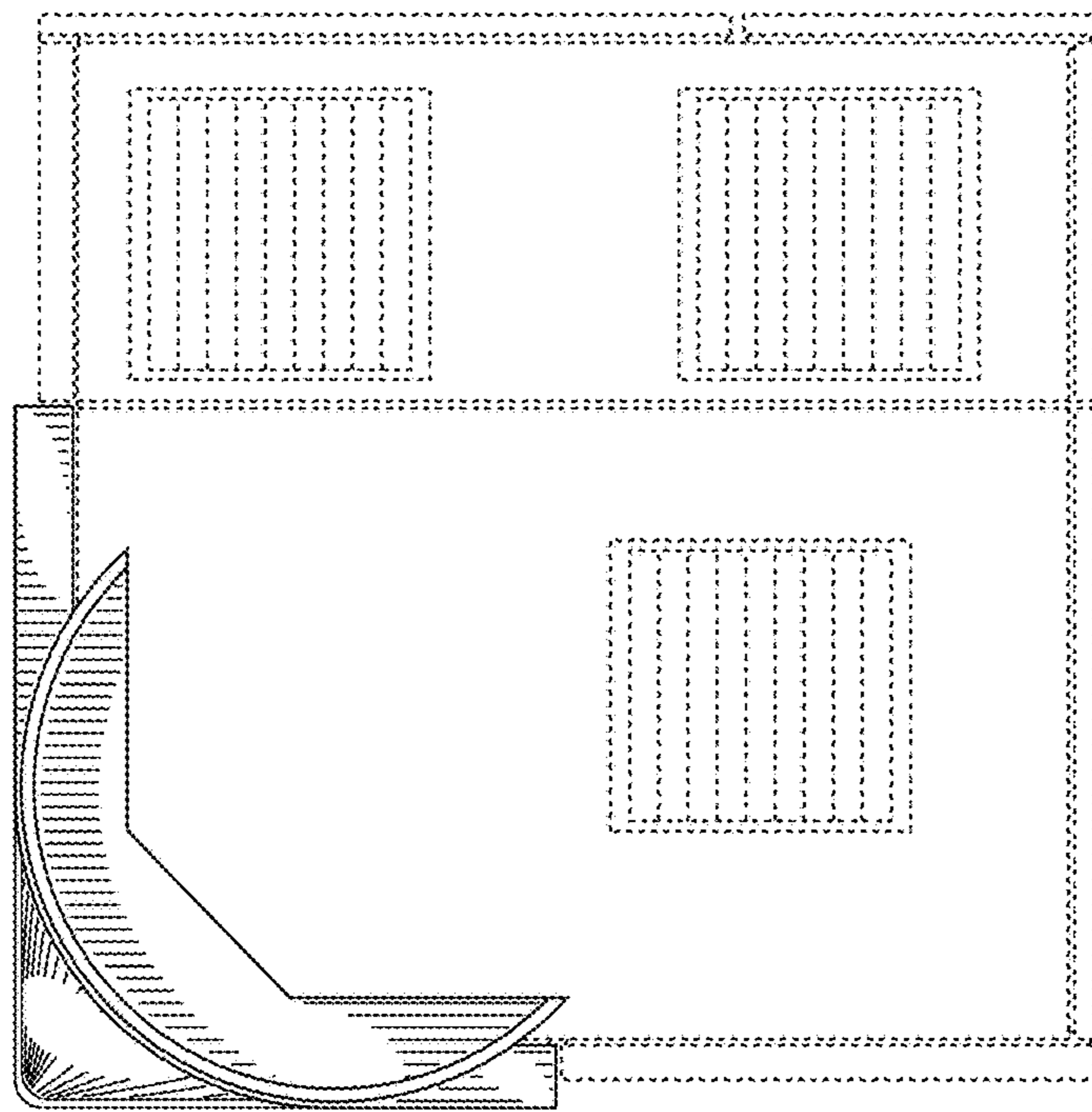

FIG. 6

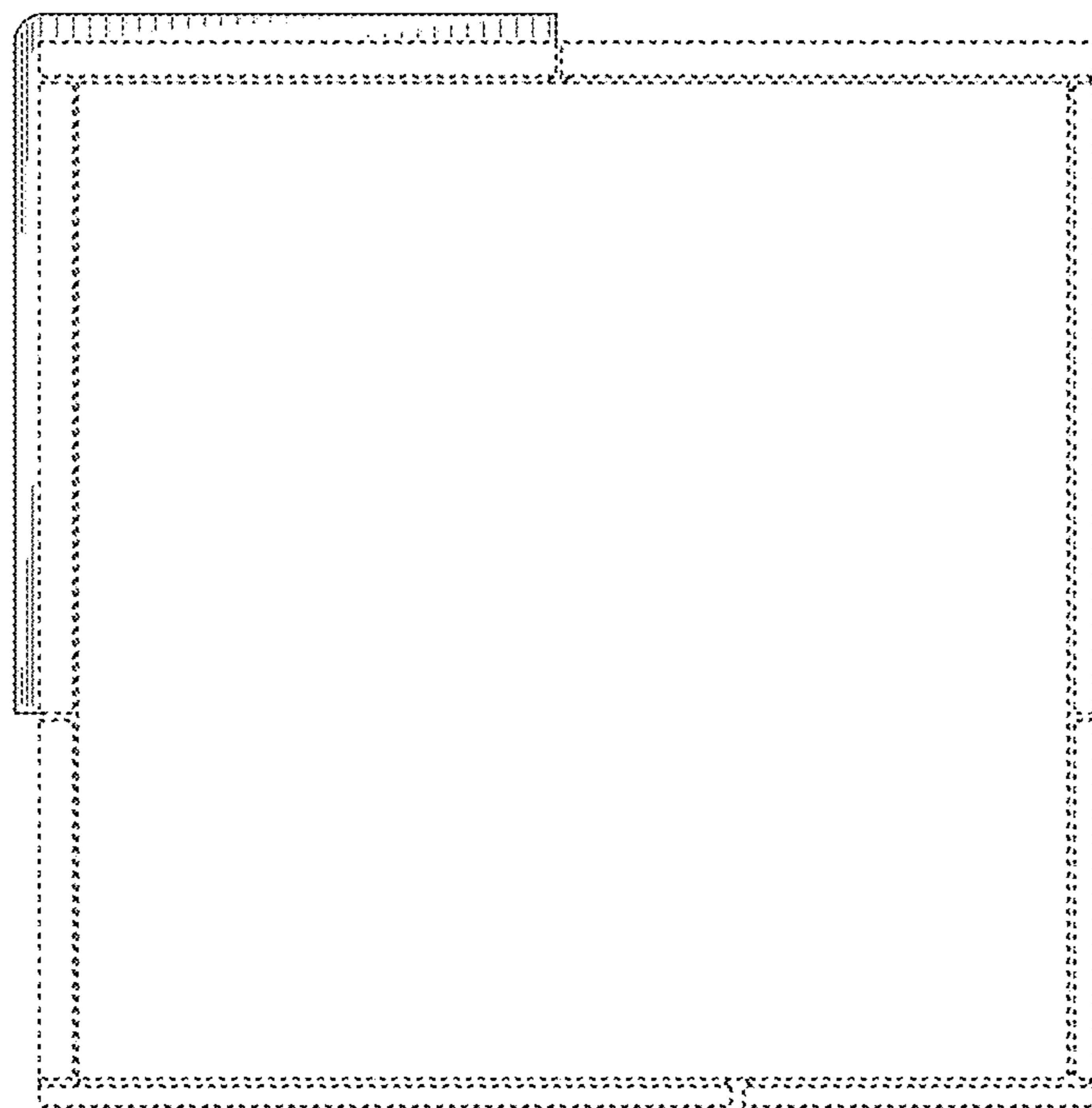

FIG. 7