



US00D801400S

(12) **United States Design Patent** (10) **Patent No.:** **US D801,400 S**
Willison et al. (45) **Date of Patent:** **** *Oct. 31, 2017**

- (54) **CREEL ROLLER GUIDE** 4,061,374 A * 12/1977 Altmann D03J 1/22
226/194
- (71) Applicant: **Tek Group International**, Canal 4,392,341 A * 7/1983 Grill B65H 57/16
Fulton, OH (US) 57/352
- 4,852,824 A * 8/1989 Beitz D02H 1/00
242/131.1
- (72) Inventors: **Christopher H. Willison**, Canal Fulton, 4,877,471 A * 10/1989 McCowin B29C 53/8016
OH (US); **Thomas Gerstenslager**,
Canal Fulton, OH (US); **Haluk Sayir**,
Canal Fulton, OH (US) D348,073 S * 6/1994 Altmann D15/66
D399,855 S * 10/1998 Ito D15/133
D464,065 S * 10/2002 Schmodde D15/78
7,806,360 B2 * 10/2010 Chadwick B65H 49/16
242/131
- (*) Notice: This patent is subject to a terminal dis- 2003/0204235 A1 * 10/2003 Edens A61F 2/06
claimer. 623/1.5
- (**) Term: **14 Years**

* cited by examiner

- (21) Appl. No.: **29/521,266**
- (22) Filed: **Mar. 20, 2015**
- (51) **LOC (10) Cl.** **15-06**
- (52) **U.S. Cl.**
USPC **D15/78**
- (58) **Field of Classification Search**
USPC D15/66-78
CPC . D06C 3/06; D06C 3/067; D02H 1/00; B65H
49/00; B65H 57/04
See application file for complete search history.

Primary Examiner — Mitchell Siegel
(74) *Attorney, Agent, or Firm* — John D. Gugliotta

(57) **CLAIM**

The ornamental design for a creel roller guide, as shown and described.

DESCRIPTION

FIG. 1 is a perspective view of a creel roller guide showing my new design;
FIG. 2 is an enlarged side elevational view thereof, the undisclosed opposite side being identical. Shown broken away for ease of illustration;
FIG. 3 is a cross sectional view taken on line 3-3 of FIG. 2. Shown broken away for ease of illustration; and,
FIG. 4 is an end view, the undisclosed opposite end being identical.

(56) **References Cited**

U.S. PATENT DOCUMENTS

- D179,238 S * 11/1956 Bohannon D15/66
- 3,673,647 A * 7/1972 Koster D06C 3/065
226/17

1 Claim, 4 Drawing Sheets

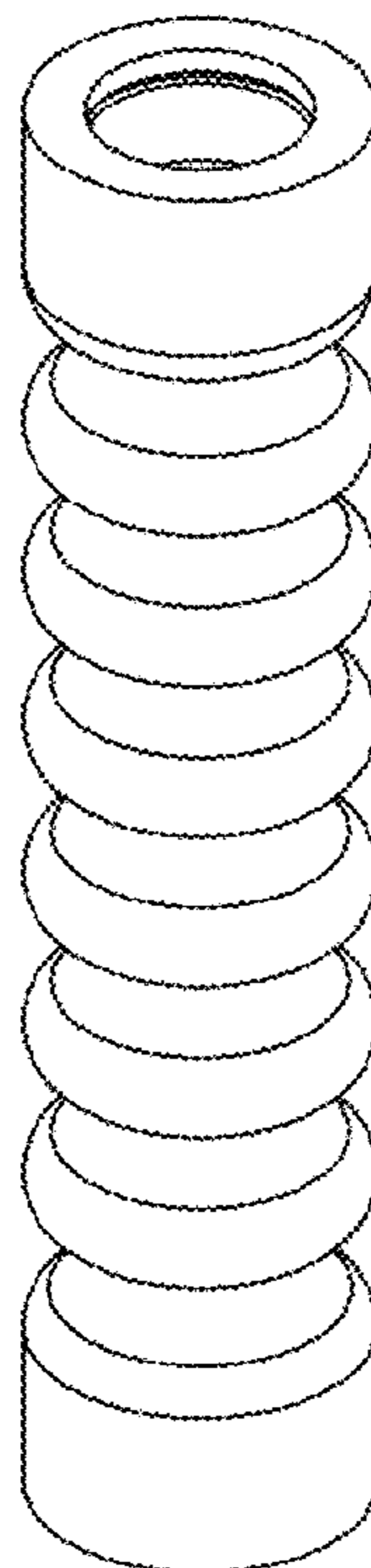

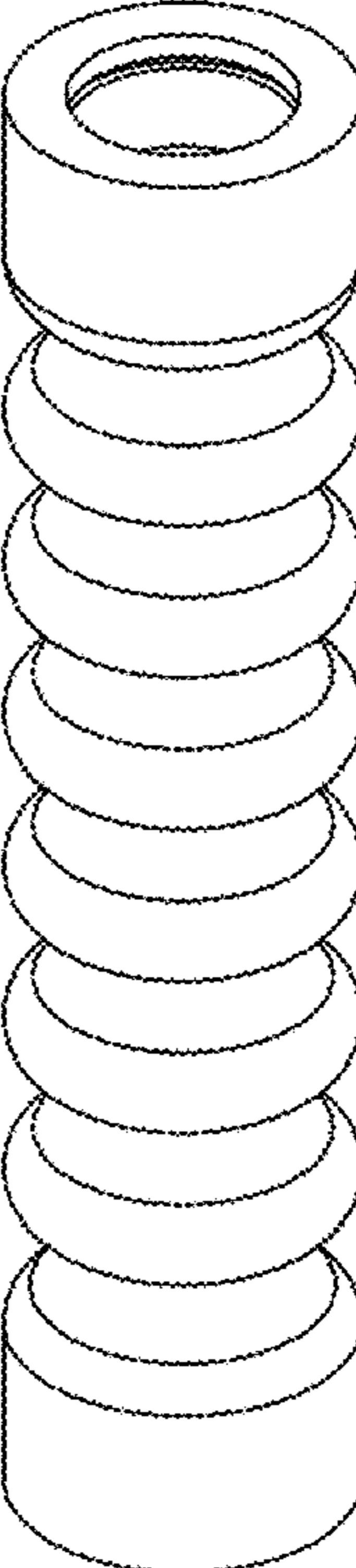

FIG 1

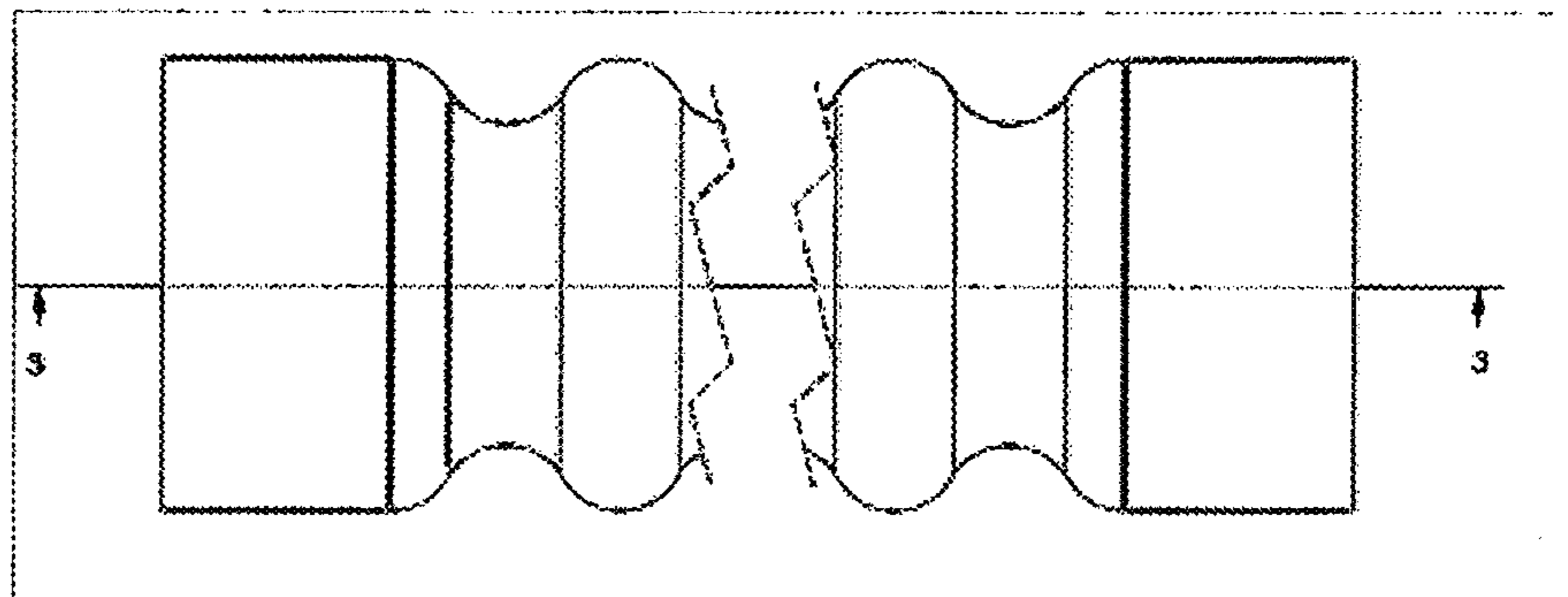

FIG 2

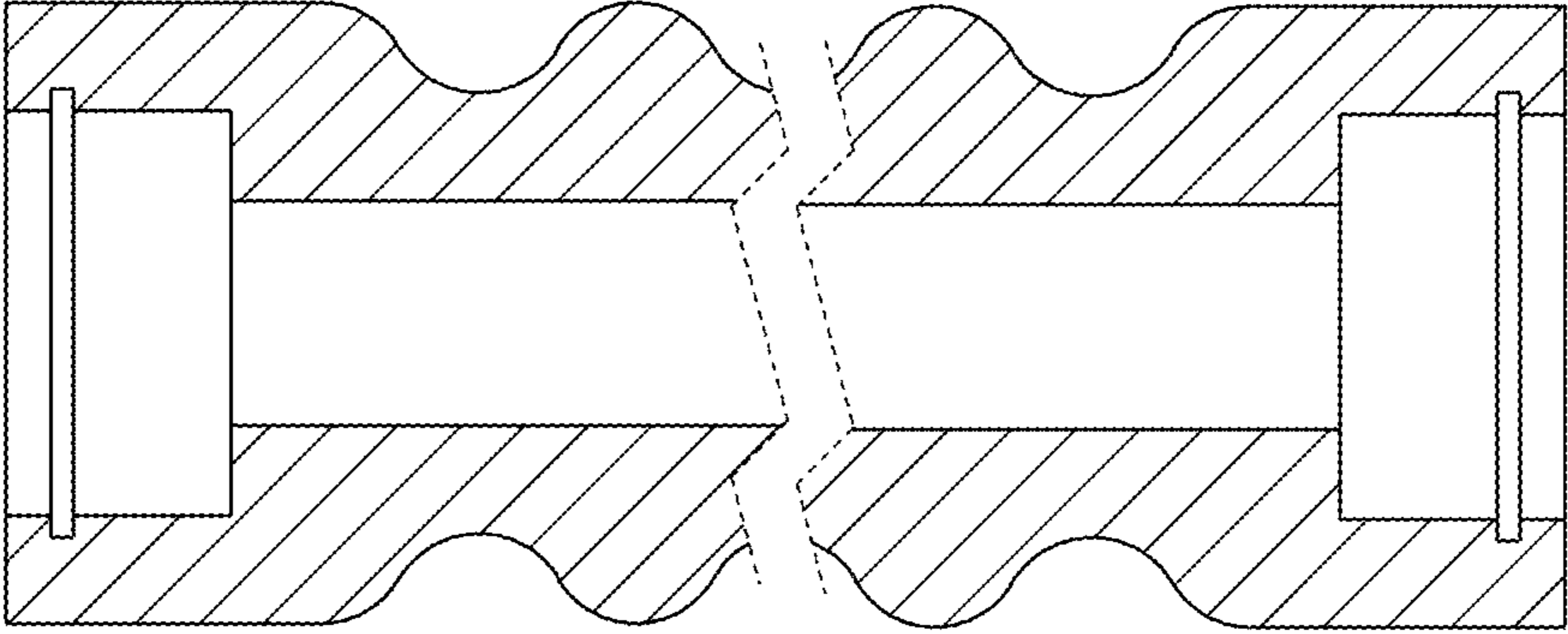

FIG 3

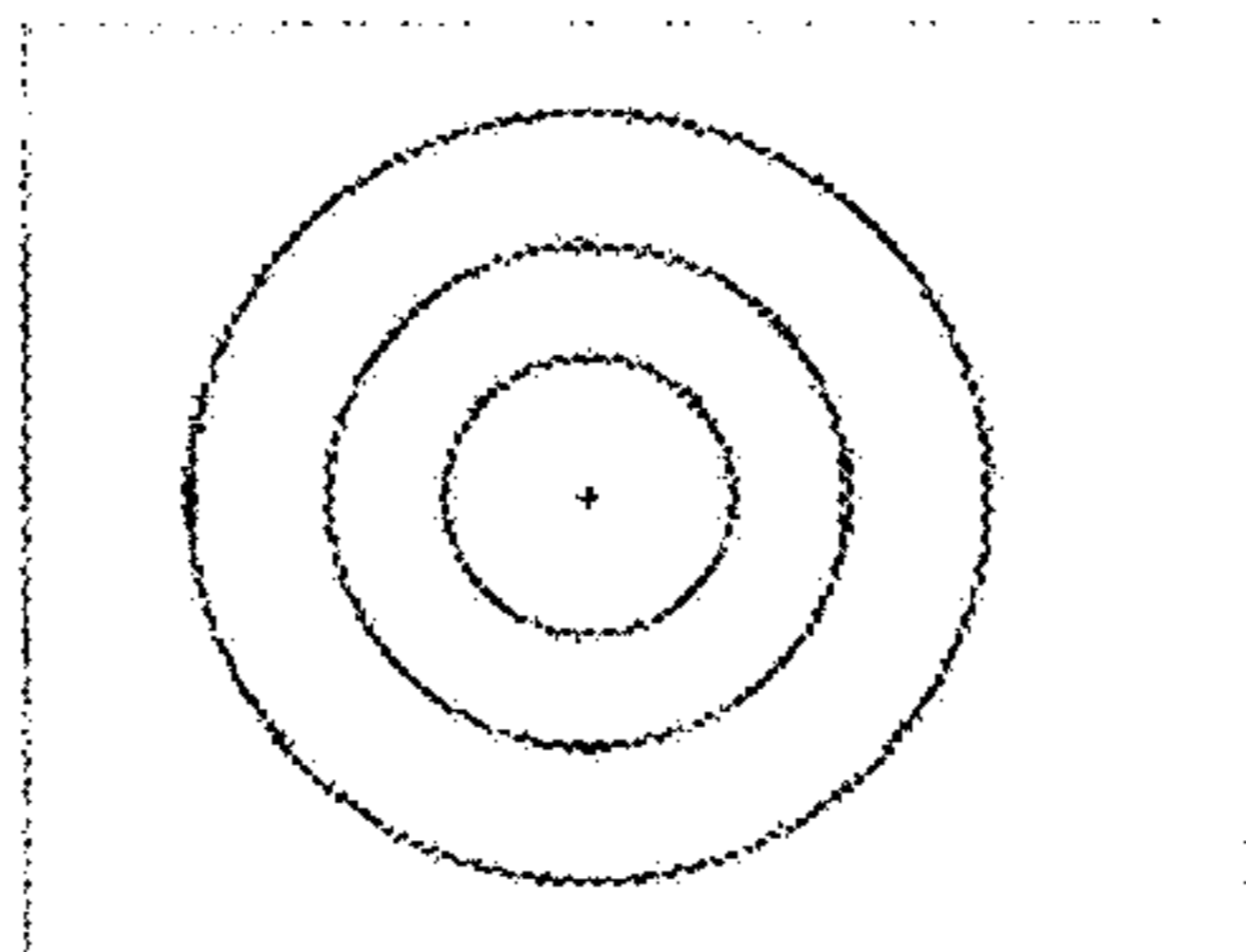

FIG 4