



US00D801264S

(12) **United States Design Patent**
Tokizaki

(10) **Patent No.:** **US D801,264 S**
(45) **Date of Patent:** **** Oct. 31, 2017**

- (54) **AUTOMOBILE TIRE**
- (71) Applicant: **THE YOKOHAMA RUBBER CO., LTD.**, Minato-ku, Tokyo (JP)
- (72) Inventor: **Hiroshi Tokizaki**, Tokyo (JP)
- (73) Assignee: **THE YOKOHAMA RUBBER CO., LTD.**, Minato-ku, Tokyo (JP)
- (**) Term: **15 Years**

D632,641 S *	2/2011	Sato	D12/605
D638,783 S *	5/2011	Endou	D12/605
D655,671 S *	3/2012	Yasunaga	D12/605
D656,089 S *	3/2012	Miyazaki	D12/605
D671,066 S *	11/2012	Morito	D12/605
D680,490 S *	4/2013	Iwabuchi	D12/605
D681,546 S *	5/2013	Sato	D12/605
D681,547 S *	5/2013	Sato	D12/605
D683,695 S *	6/2013	Takeshima	D12/605
D689,815 S *	9/2013	Kuwano	D12/605
D695,211 S *	12/2013	Yasunaga	D12/605
D701,826 S *	4/2014	Morito	D12/605
D707,621 S *	6/2014	Tokizaki	D12/605

(Continued)

(21) Appl. No.: **29/571,870**

(22) Filed: **Jul. 22, 2016**

(30) **Foreign Application Priority Data**

Jan. 29, 2016 (JP) 2016-001935

(51) **LOC (10) Cl.** **12-15**

(52) **U.S. Cl.**
USPC **D12/605**

(58) **Field of Classification Search**
USPC D12/605, 604
CPC B60C 13/00; B60C 1/00
See application file for complete search history.

(56) **References Cited**

U.S. PATENT DOCUMENTS

D412,476 S *	8/1999	Clementz	D12/605
D517,003 S *	3/2006	Shondel	D12/605
D539,729 S *	4/2007	Maxwell	D12/605
D540,739 S *	4/2007	Maxwell	D12/605
D543,497 S *	5/2007	Maxwell	D12/605
D543,933 S *	6/2007	Shondel	D12/605
D563,310 S *	3/2008	Shondel	D12/605
D588,532 S *	3/2009	Shondel	D12/605
D610,981 S *	3/2010	Shondel	D12/605
D611,403 S *	3/2010	Kuwano	D12/605
D628,959 S *	12/2010	Harvey	D12/605
D629,745 S *	12/2010	Shondel	D12/605

Primary Examiner — George D. Kirschbaum

Assistant Examiner — Clese Moore, Jr.

(74) *Attorney, Agent, or Firm* — Banner & Witcoff, Ltd.

(57) **CLAIM**

The ornamental design for an automobile tire, as shown and described.

DESCRIPTION

FIG. 1 is a perspective view of an automobile tire showing my new design;

FIG. 2 is a front view thereof;

FIG. 3 is a rear view thereof;

FIG. 4 is a right side view thereof;

FIG. 5 is a left side view thereof;

FIG. 6 is a top view thereof;

FIG. 7 is a bottom view thereof;

FIG. 8 is a partially enlarged view of a portion defined by lines 8-8 shown in FIG. 1;

FIG. 9 is a partially enlarged view of a portion defined by lines 9-9 shown in FIG. 2; and,

FIG. 10 is a cross sectional view of a portion defined by lines 10-10 shown in FIG. 9.

In the drawings, the broken lines depict environmental subject matter only and form no part of the claimed design.

1 Claim, 10 Drawing Sheets

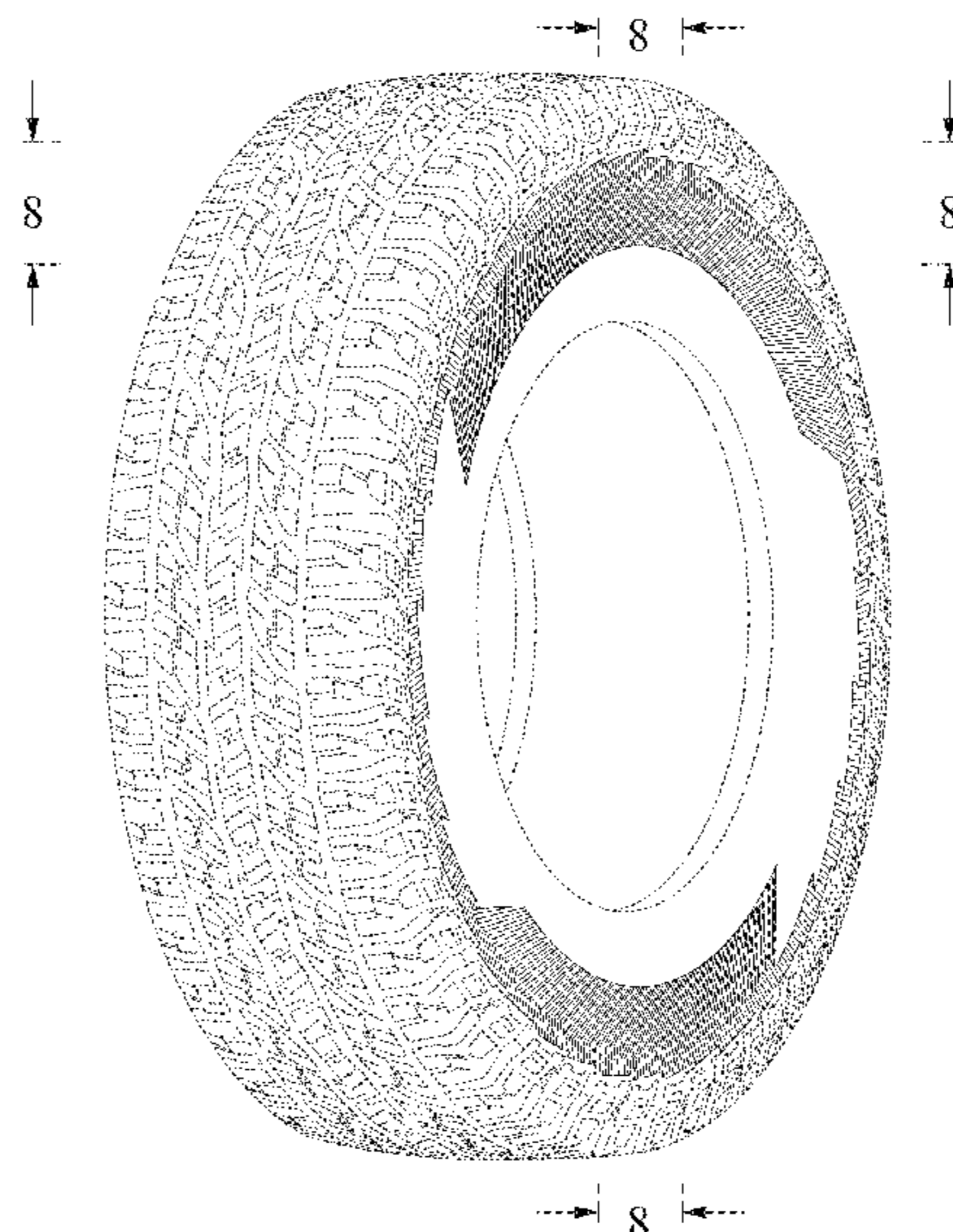

(56)

References Cited

U.S. PATENT DOCUMENTS

D710,297 S *	8/2014	Itoi	D12/605
D739,344 S *	9/2015	Kuwano	D12/605
D740,220 S *	10/2015	Nakamura	D12/605
D740,747 S *	10/2015	Sato	D12/605
D754,595 S *	4/2016	Tokizaki	D12/605
D754,596 S *	4/2016	Tokizaki	D12/605
D777,094 S *	1/2017	Takahashi	D12/605

* cited by examiner

FIG. 1

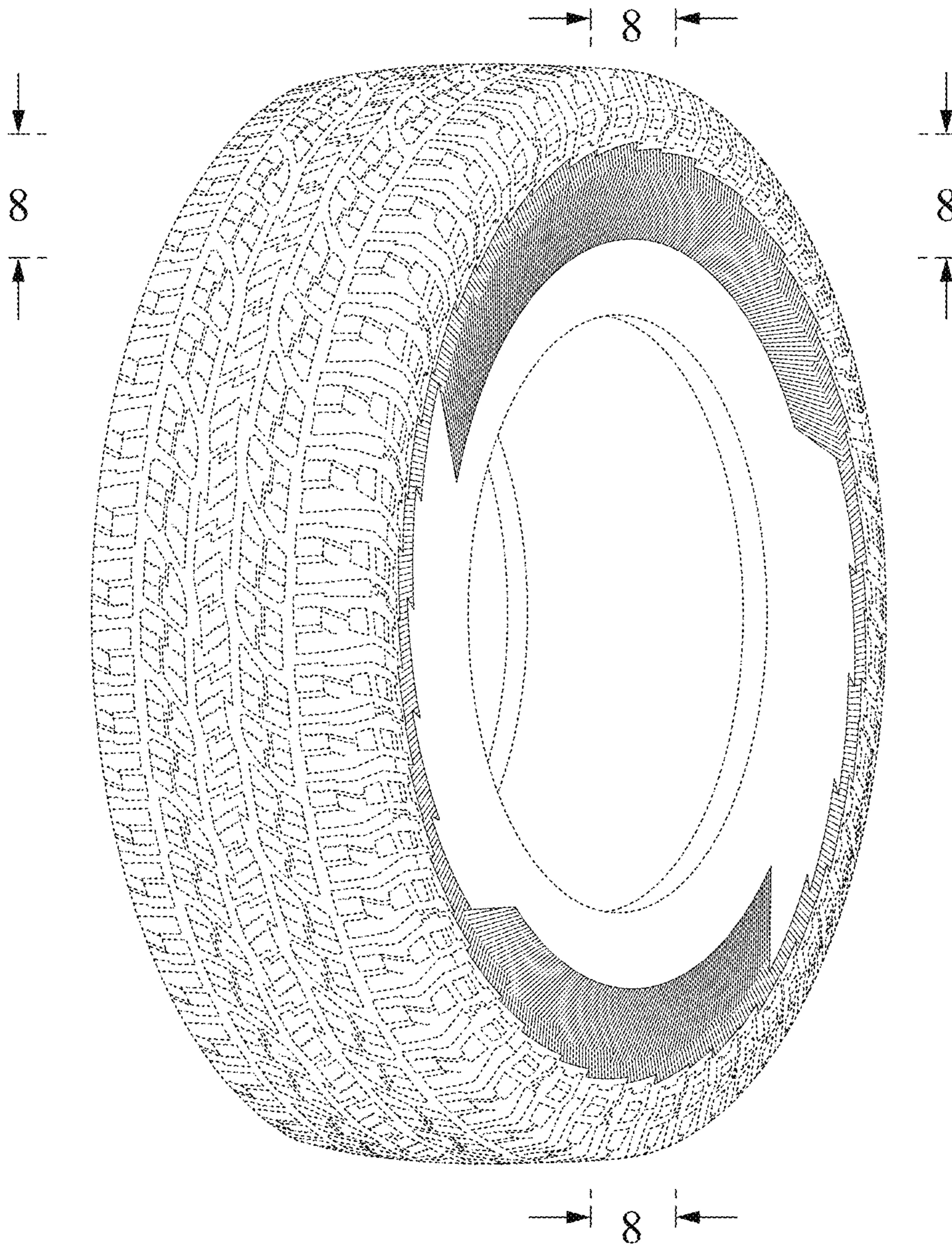

FIG. 2

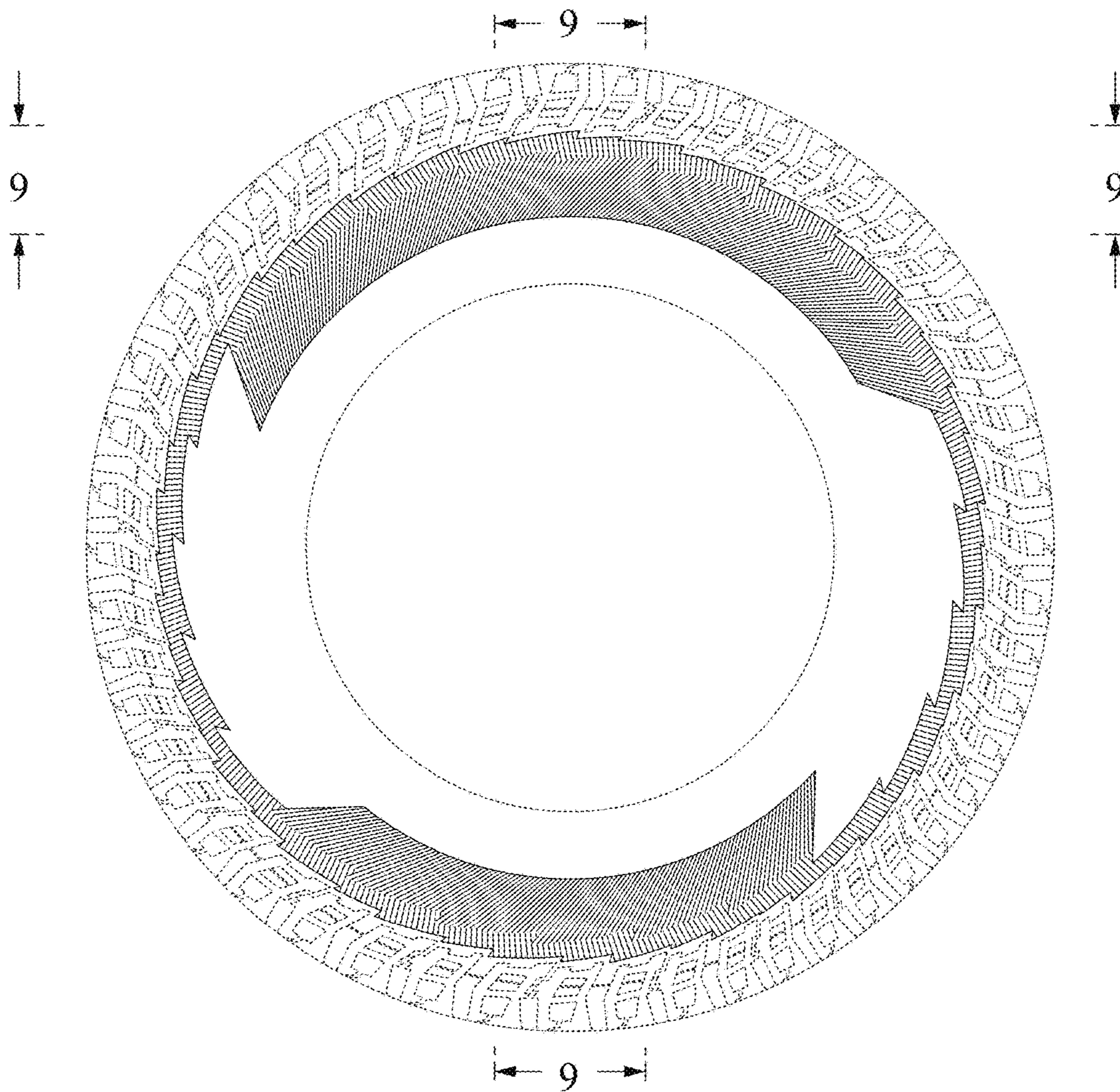

FIG. 3

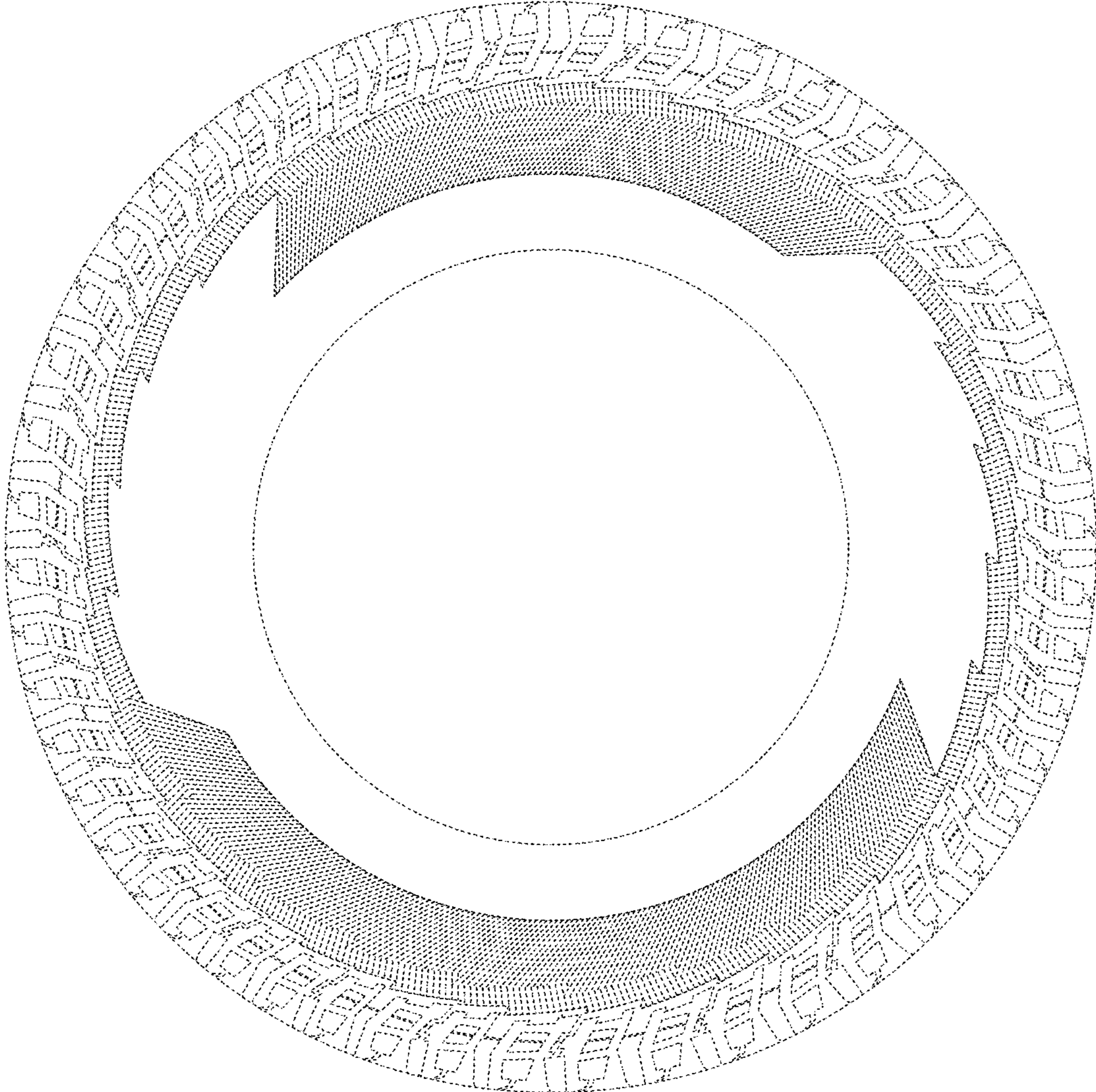

FIG. 4

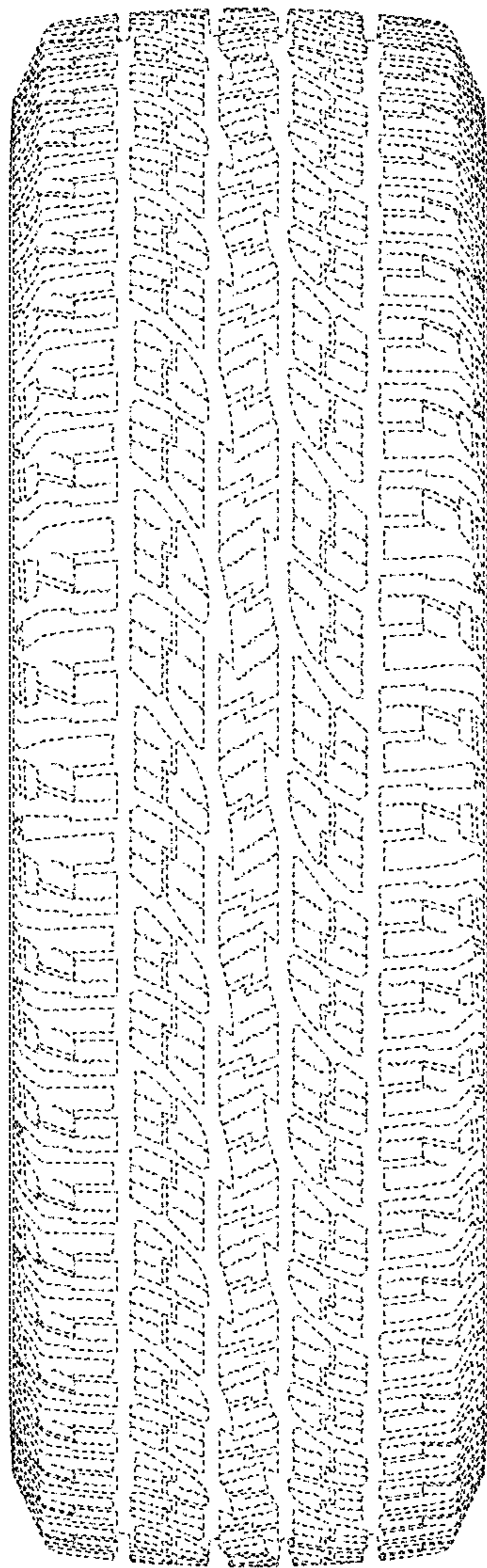

FIG. 5

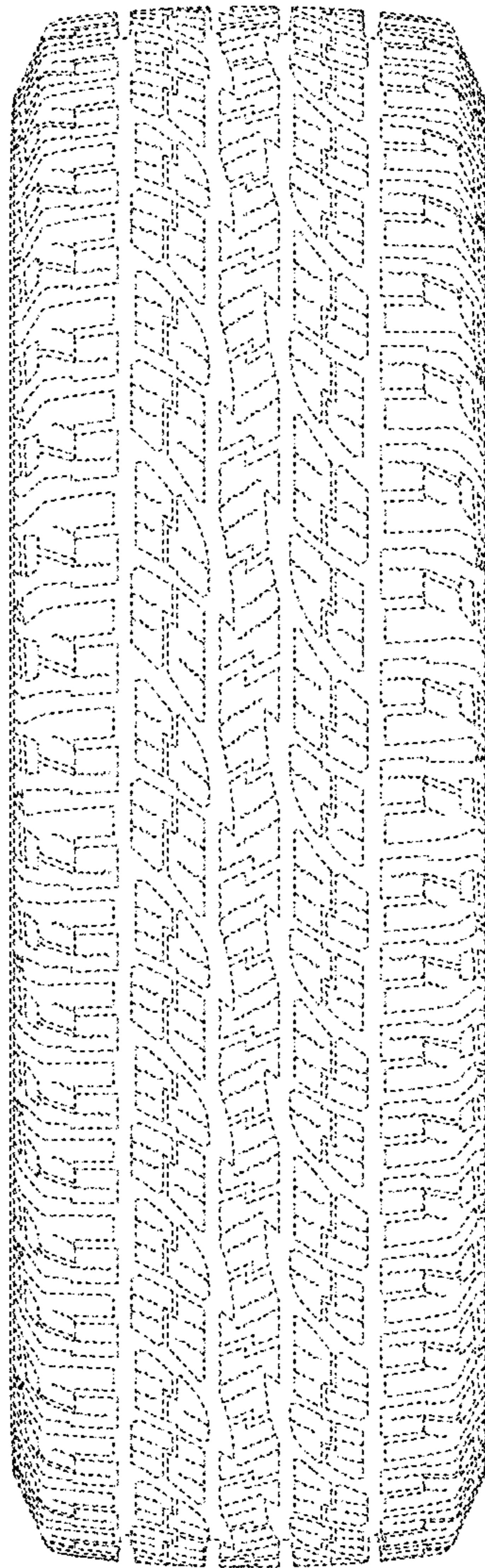

FIG. 6

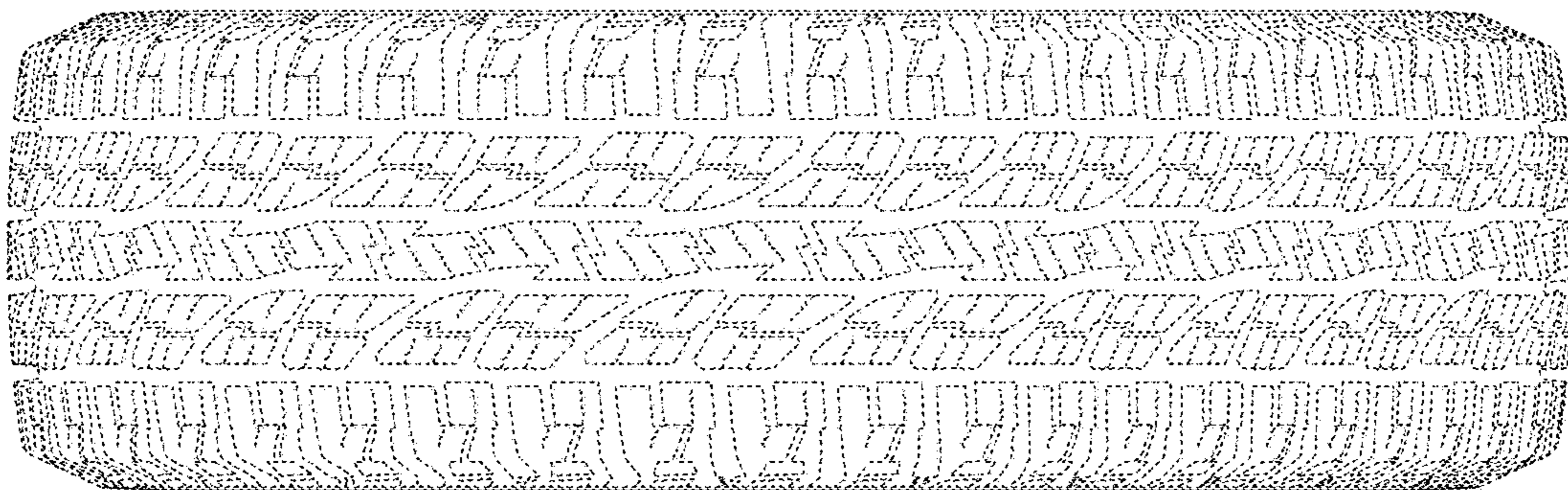

FIG. 7

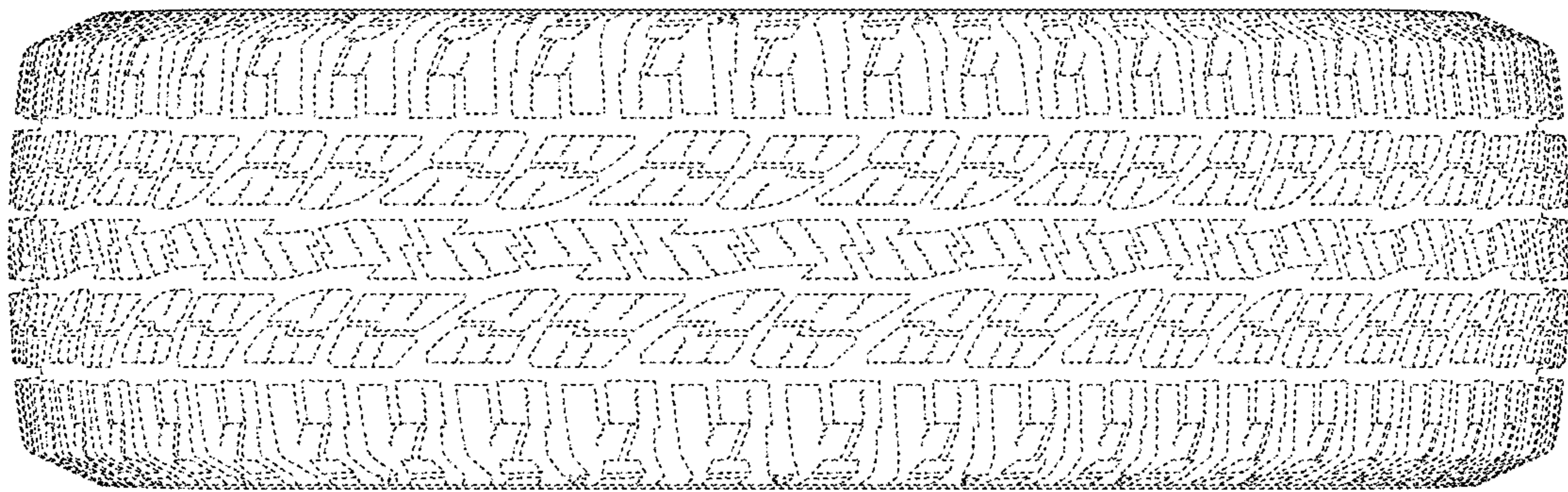

FIG. 8

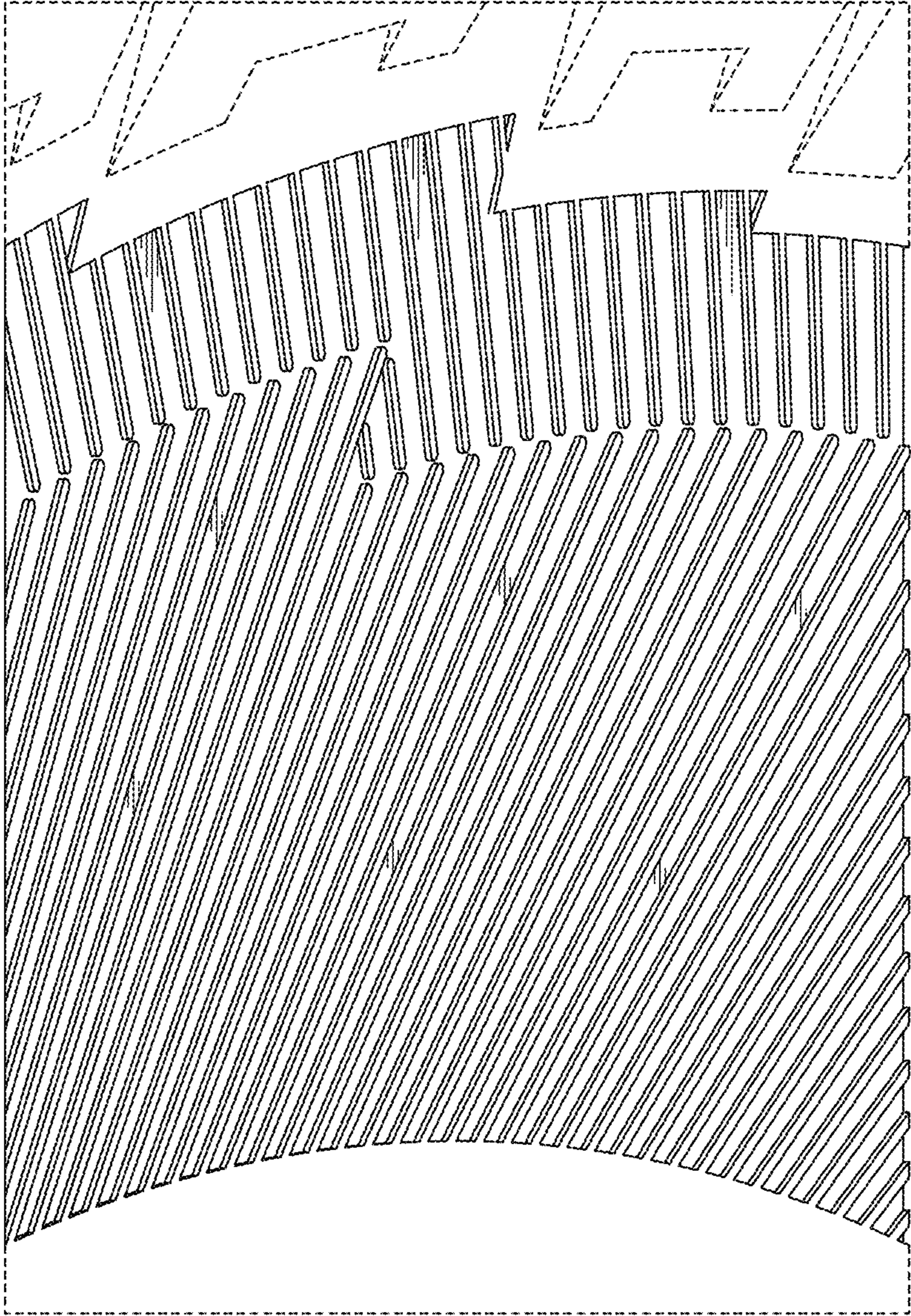

FIG. 9

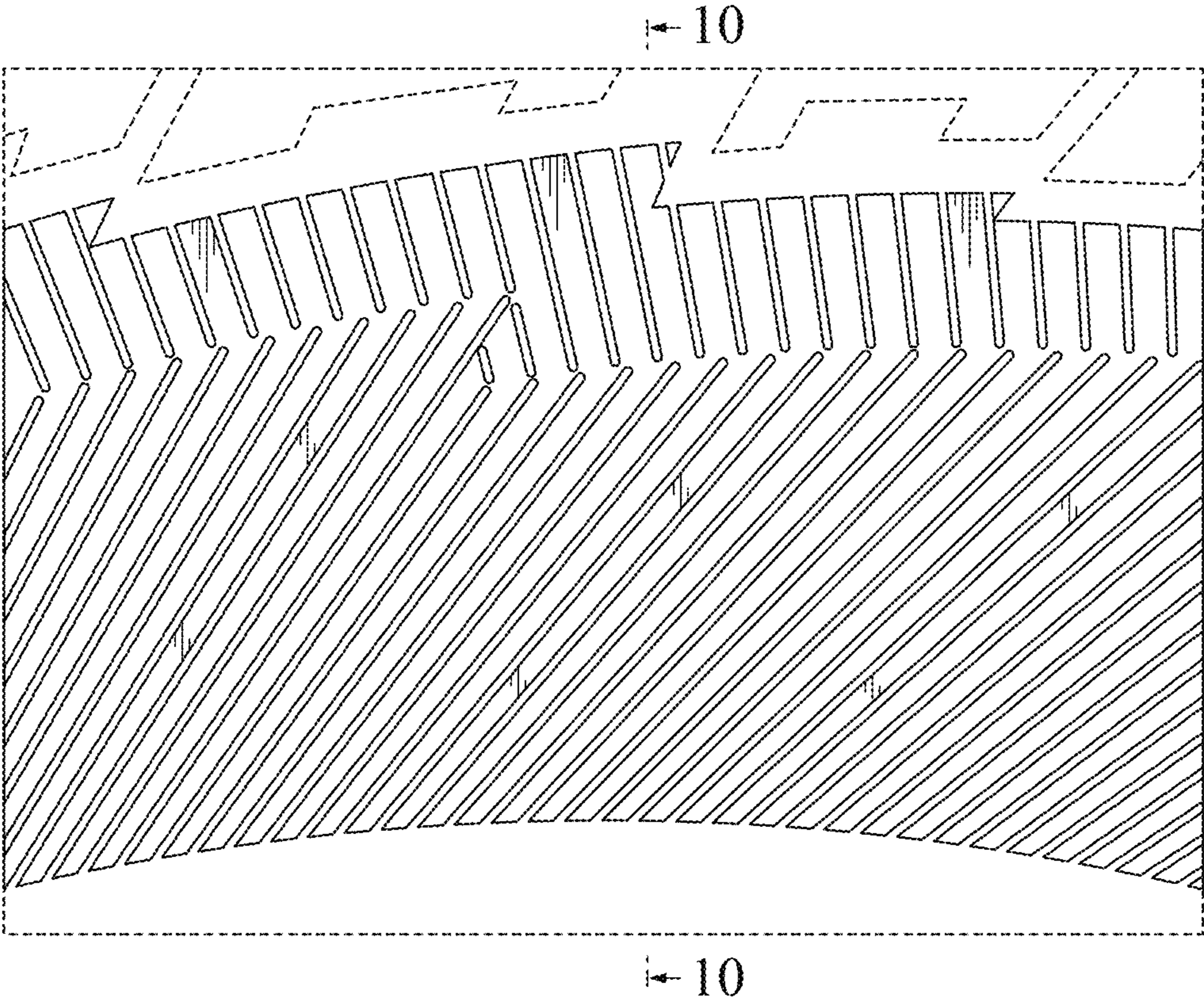

FIG. 10

