



US00D801262S

(12) **United States Design Patent**
Demaziere et al.

(10) **Patent No.:** **US D801,262 S**

(45) **Date of Patent:** **** Oct. 31, 2017**

(54) **TIRE TREAD**

(71) Applicants: **COMPAGNIE GENERALE DES
ETABLISSEMENTS MICHELIN**,
Clermont-Ferrand (FR); **Michelin
Recherche et Technique S.A.**,
Granges-Paccot (CH)

(72) Inventors: **Guillaume Demaziere**,
Clermont-Ferrand (FR); **Francois
Barbarin**, Clermont-Ferrand (FR);
Olivier Ropars, Clermont-Ferrand (FR)

(73) Assignees: **Compagnie Generale Des
Etablissements Michelin** (FR);
**Michelin Recherche Et Technique
S.A.** (CH)

(**) Term: **15 Years**

(21) Appl. No.: **29/567,569**

(22) Filed: **Jun. 10, 2016**

(30) **Foreign Application Priority Data**

Dec. 10, 2015 (FR) 2015-5988

(51) **LOC (10) Cl.** **12-15**

(52) **U.S. Cl.**
USPC **D12/603**

(58) **Field of Classification Search**
USPC ... D12/579, 596, 597, 599, 600, 602, 603 D
CPC . B60C 11/03; B60C 11/0306; B60C 11/0311;
B60C 11/0323; B60C 2011/0344; B60C
2011/0346; B60C 2011/0374
See application file for complete search history.

(56) **References Cited**

U.S. PATENT DOCUMENTS

D335,112 S * 4/1993 Lurois D12/602
D364,366 S 11/1995 Harden et al.

D446,171 S * 8/2001 Habay D12/602
D458,898 S * 6/2002 Shinmura D12/596
D533,498 S 12/2006 Scheuren et al.
D550,610 S * 9/2007 Guspodin D12/602
D584,217 S 1/2009 Scheuren et al.
D586,730 S 2/2009 Scheuren et al.
D604,226 S 11/2009 Scheuren et al.
D610,530 S * 2/2010 Perdriat D12/602
D627,713 S * 11/2010 Le D12/600
D633,861 S * 3/2011 Shan D12/599
D639,235 S * 6/2011 Reim D12/600
D662,873 S 7/2012 Felder et al.
D669,422 S * 10/2012 Fujioka D12/594

(Continued)

Primary Examiner — Robert M Spear

(74) *Attorney, Agent, or Firm* — Dickinson Wright PLLC

(57) **CLAIM**

The ornamental design for a tire tread, as shown and described.

DESCRIPTION

FIG. 1 is a perspective view of the tire tread of our design; FIG. 2 is a front elevation view of the tire tread of our design; FIG. 3 is a side elevation view of the tire tread of our design; FIG. 4 is a side elevation view of the tire tread of our design, taken from the opposite side of that shown in FIG. 3; and, FIG. 5 is an enlarged, partial view of the tire tread of FIG. 1, as indicated by the break lines.

In the drawings, the broken lines defining the sidewall and inner bead depict environmental subject matter that forms no part of the claimed design. The dash-dot-dot-dash line defines the peripheral boundary between the claimed tire tread and the unclaimed sidewall. The tread pattern repeats uniformly throughout the circumference of the tire.

1 Claim, 5 Drawing Sheets

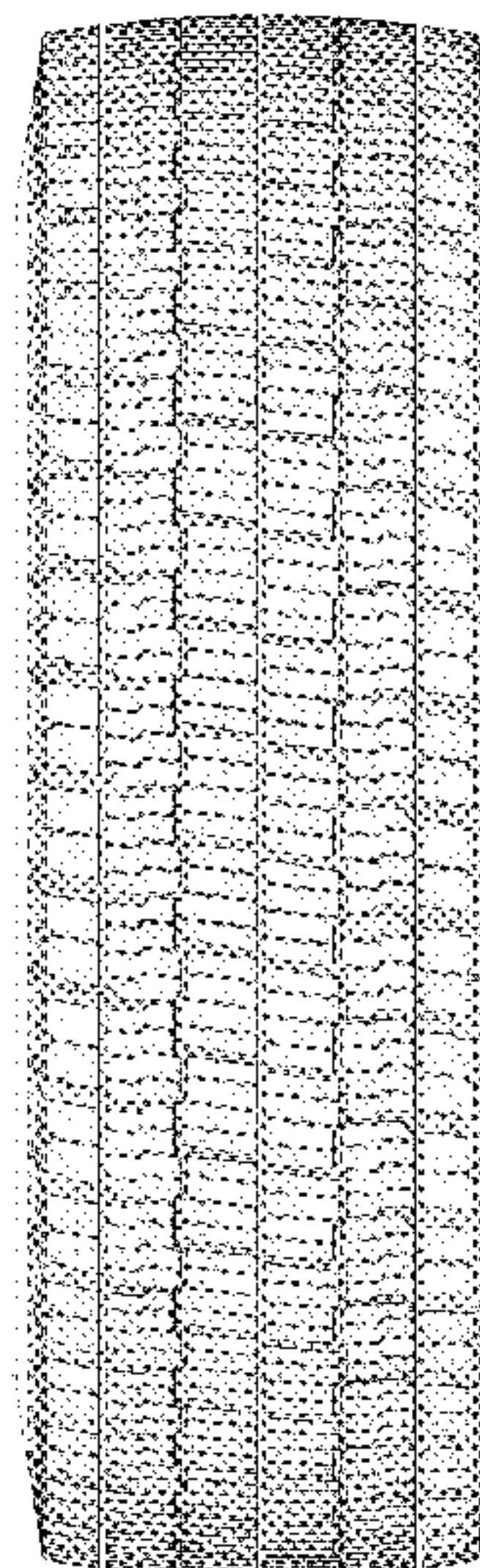
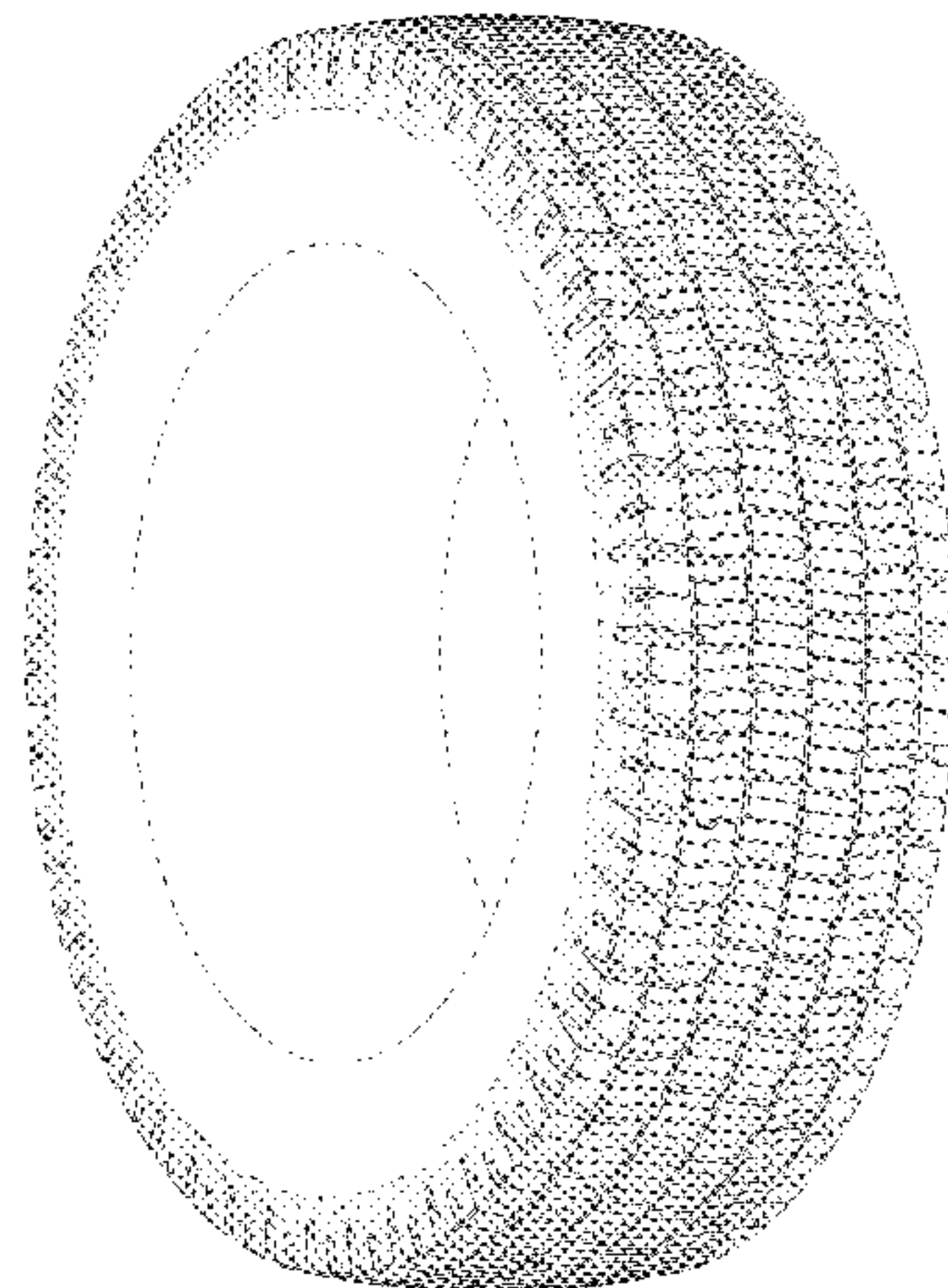

(56)

References Cited

U.S. PATENT DOCUMENTS

D669,423	S	*	10/2012	Fujioka	D12/594
D691,942	S		10/2013	Felder et al.	
D717,237	S		11/2014	Bardin et al.	
D722,012	S		2/2015	Belarbi et al.	
D724,007	S		3/2015	Belarbi et al.	
D739,815	S	*	9/2015	Kim	D12/580
D740,743	S		10/2015	Houis et al.	
D745,449	S		12/2015	Bardin et al.	
D748,051	S	*	1/2016	Odakura	D12/602
D750,013	S		2/2016	Houis et al.	
D754,593	S	*	4/2016	Wang	D12/602
D756,902	S	*	5/2016	Nomoto	D12/596
2012/0080130	A1		4/2012	Scheuren	
2013/0240103	A1		9/2013	Maehara	

* cited by examiner

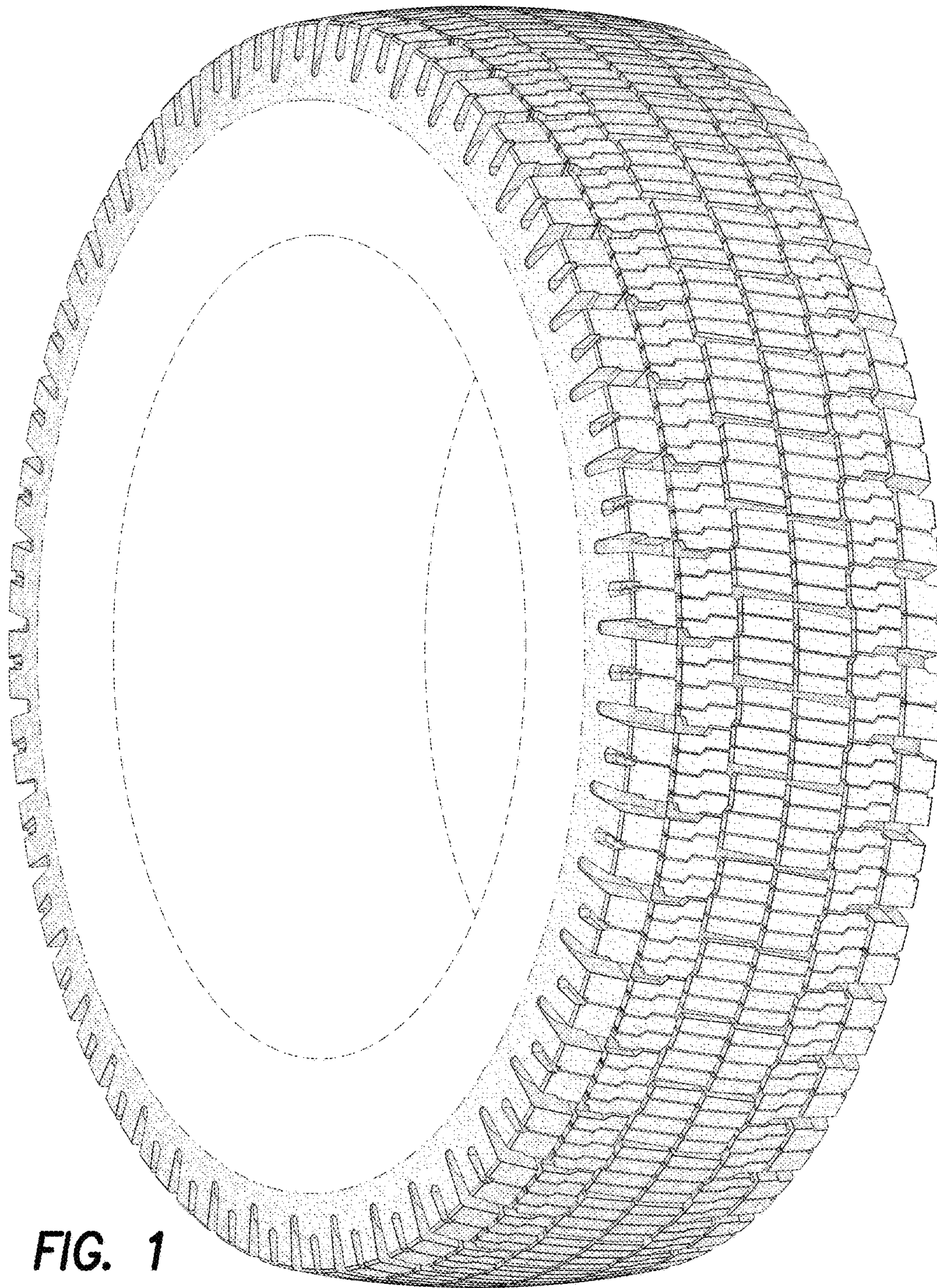

FIG. 1

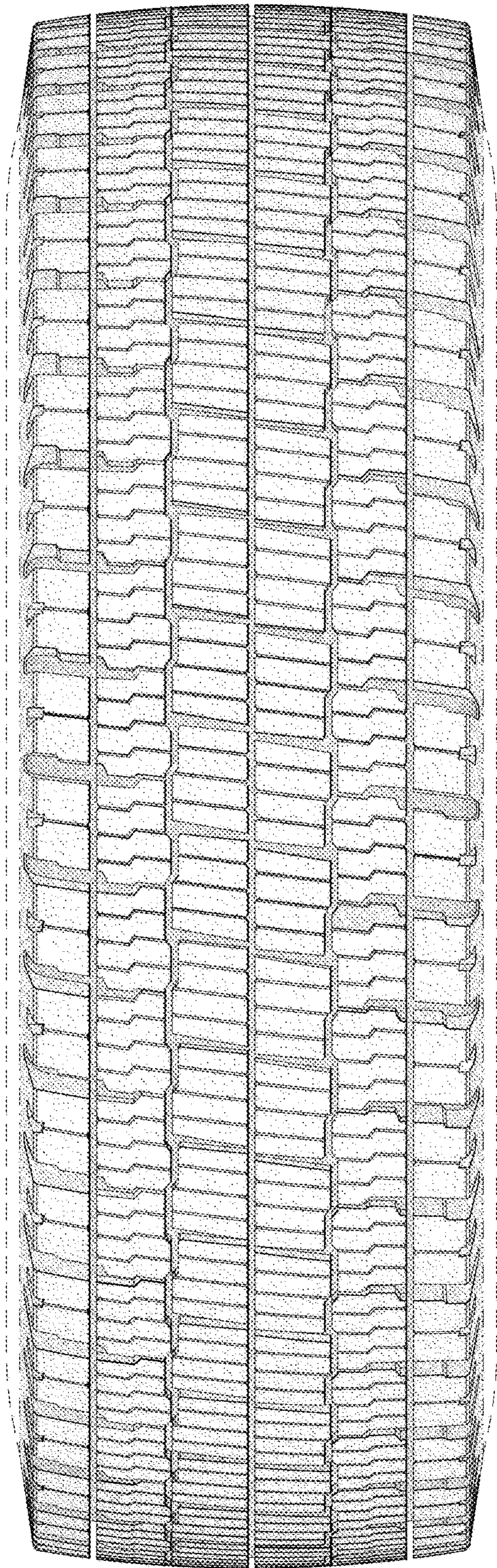

FIG. 2

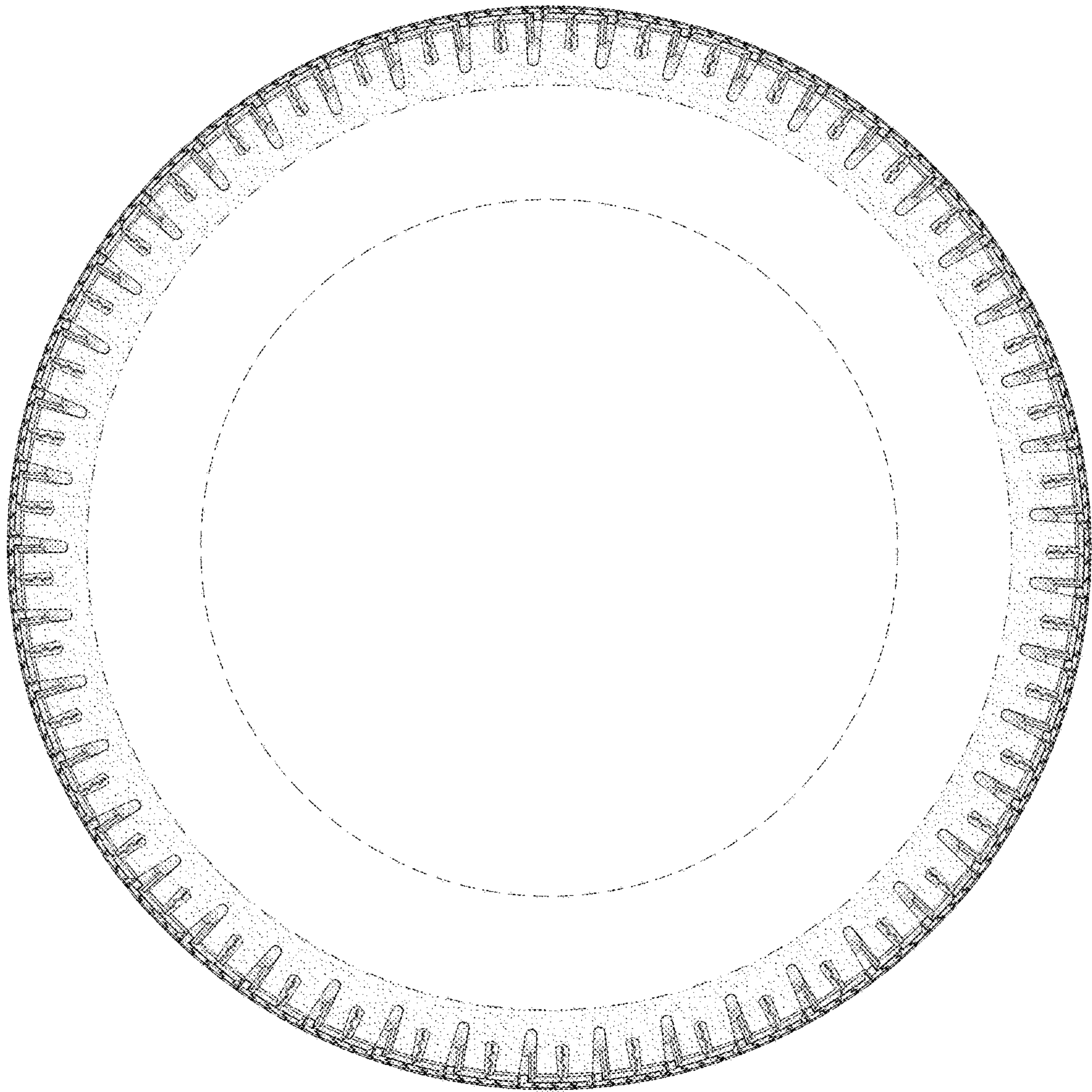

FIG. 3

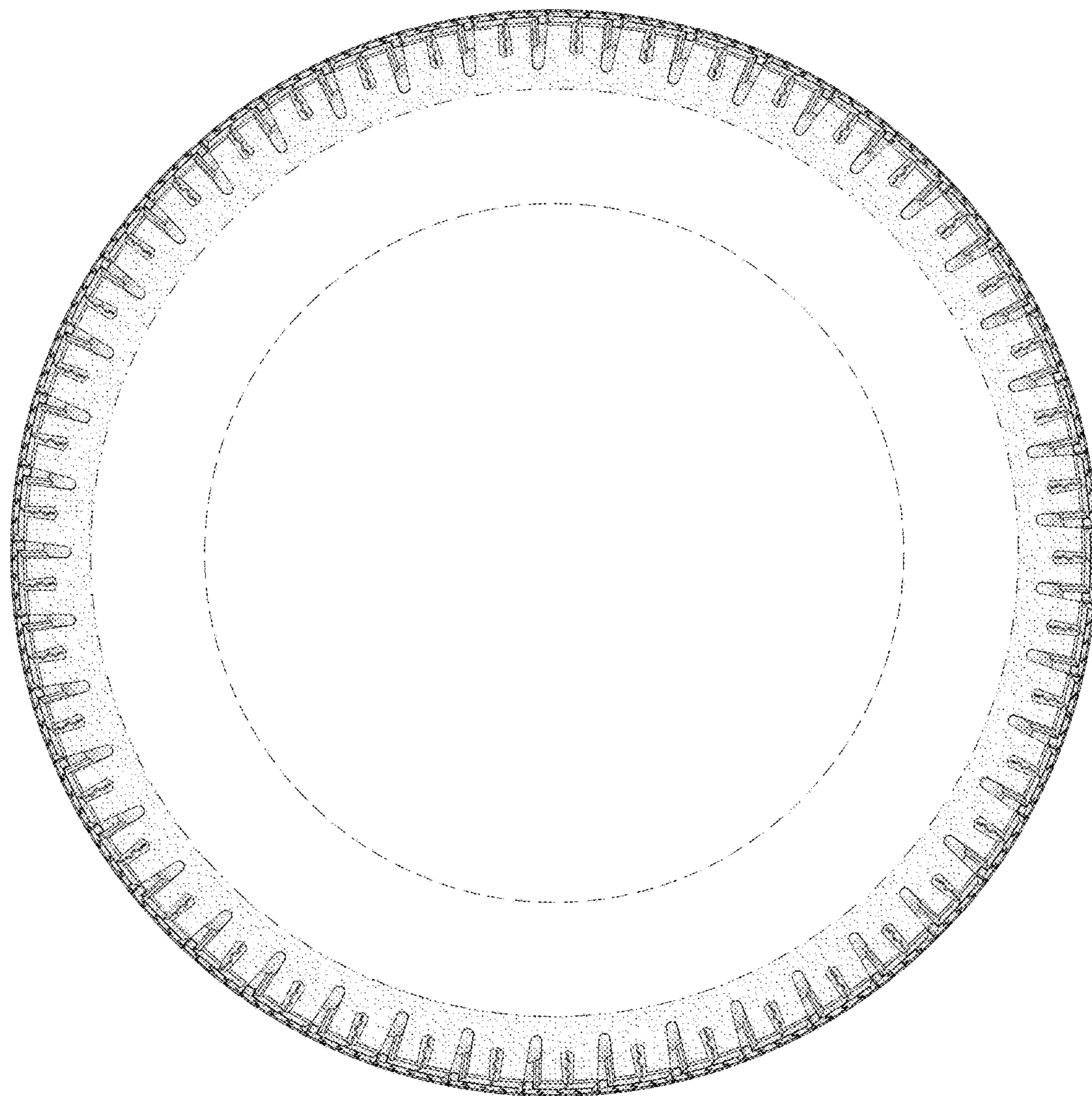

FIG. 4

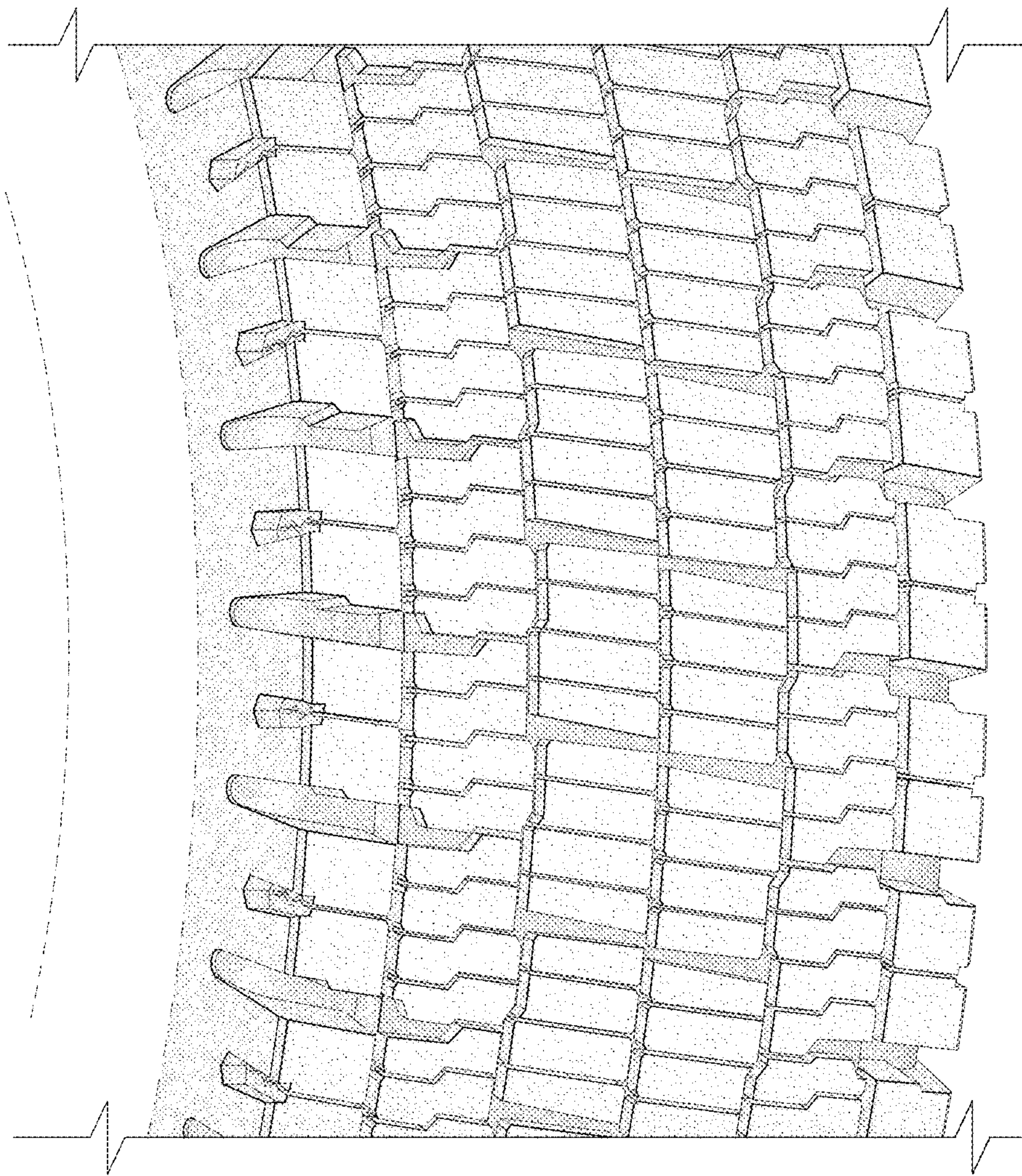

FIG. 5