



US00D801261S

(12) **United States Design Patent**
Yamakawa et al.

(10) **Patent No.:** **US D801,261 S**
(45) **Date of Patent:** **** Oct. 31, 2017**

(54) **AUTOMOBILE TIRE**

(71) Applicant: **THE YOKOHAMA RUBBER CO., LTD.**, Minato-ku, Tokyo (JP)

(72) Inventors: **Takahiro Yamakawa**, Hiratsuka (JP);
Hiroshi Tokizaki, Tokyo (JP)

(73) Assignee: **THE YOKOHAMA RUBBER CO., LTD.**, Minato-ku, Tokyo (JP)

(**) Term: **15 Years**

(21) Appl. No.: **29/571,845**

(22) Filed: **Jul. 22, 2016**

(30) **Foreign Application Priority Data**

Jan. 29, 2016 (JP) 2016-001926

(51) **LOC (10) Cl.** **12-15**

(52) **U.S. Cl.**
USPC **D12/600**

(58) **Field of Classification Search**
USPC D12/531, 532, 564, 565, 566, 567, 599,
D12/600, 601, 602, 603, 604
CPC . B60C 11/03; B60C 11/0306; B60C 11/0311;
B60C 2011/0341; B60C 2011/0346;
B60C 2011/0374
See application file for complete search history.

(56) **References Cited**

U.S. PATENT DOCUMENTS

D414,147 S * 9/1999 Matsuda D12/600
D510,065 S * 9/2005 Kuramochi D12/601

D517,980 S * 3/2006 Umstot D12/600
D762,161 S * 7/2016 Wang D12/594
D786,786 S * 5/2017 In D12/600

* cited by examiner

Primary Examiner — Robert M Spear

(74) *Attorney, Agent, or Firm* — Banner & Witcoff, Ltd.

(57) **CLAIM**

The ornamental design for an automobile tire, as shown and described.

DESCRIPTION

FIG. 1 is a perspective view of an automobile tire showing our new design;

FIG. 2 is a front view thereof;

FIG. 3 is a rear view thereof;

FIG. 4 is a right side view thereof;

FIG. 5 is a left side view thereof;

FIG. 6 is a top view thereof;

FIG. 7 is a bottom view thereof;

FIG. 8 is an enlarged detail view of the portion defined by lines 8-8 shown in FIG. 1;

FIG. 9 is an enlarged detail view of the portion defined by lines 9-9 shown in FIG. 2; and,

FIG. 10 is a cross sectional view of a portion defined by lines 10-10 shown in FIG. 9.

In the drawings, the broken lines depict environmental subject matter only and form no part of the claimed design. The dot and dashed lines represents a boundary between the claimed portion and the non-claimed portion.

1 Claim, 10 Drawing Sheets

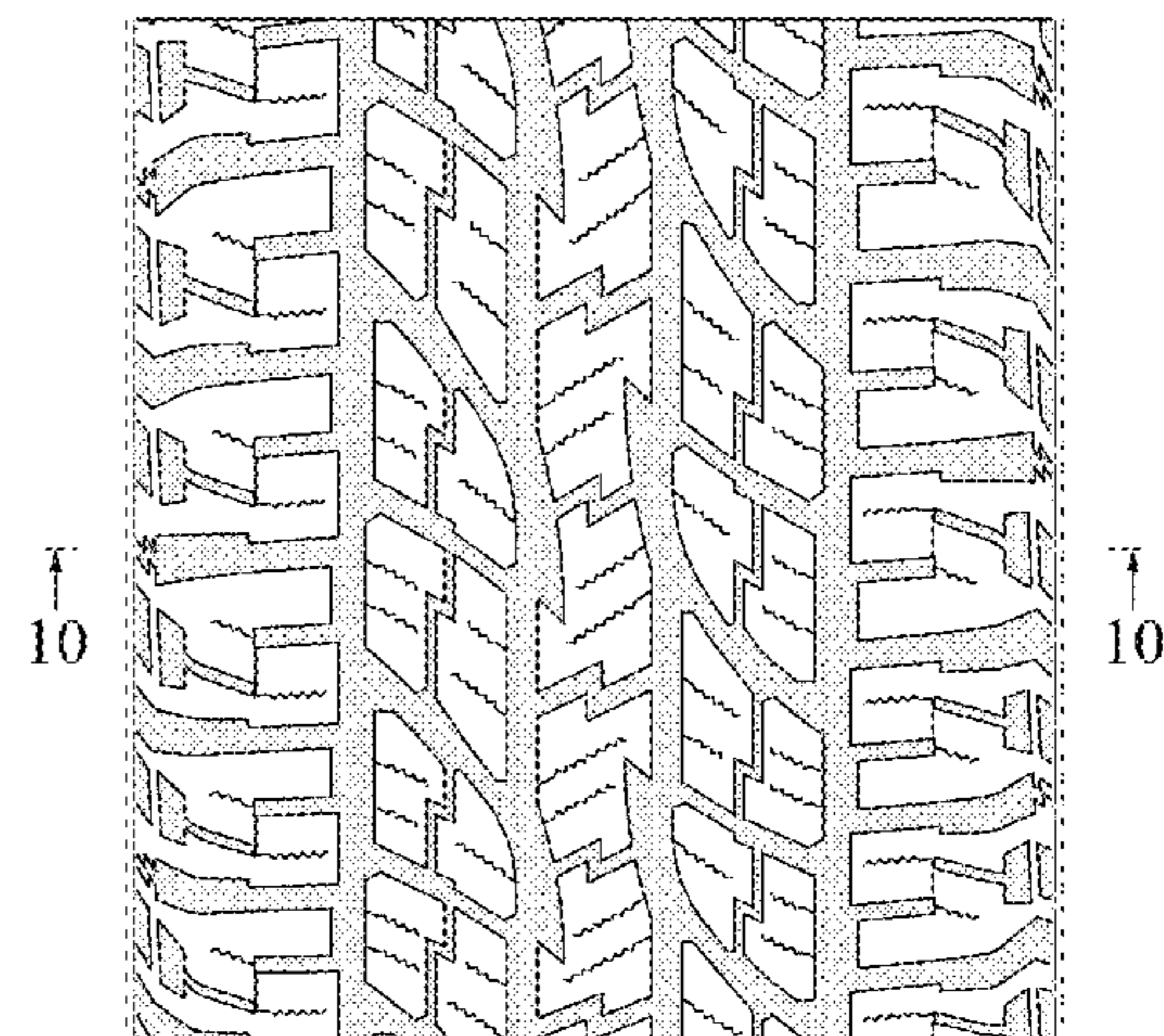
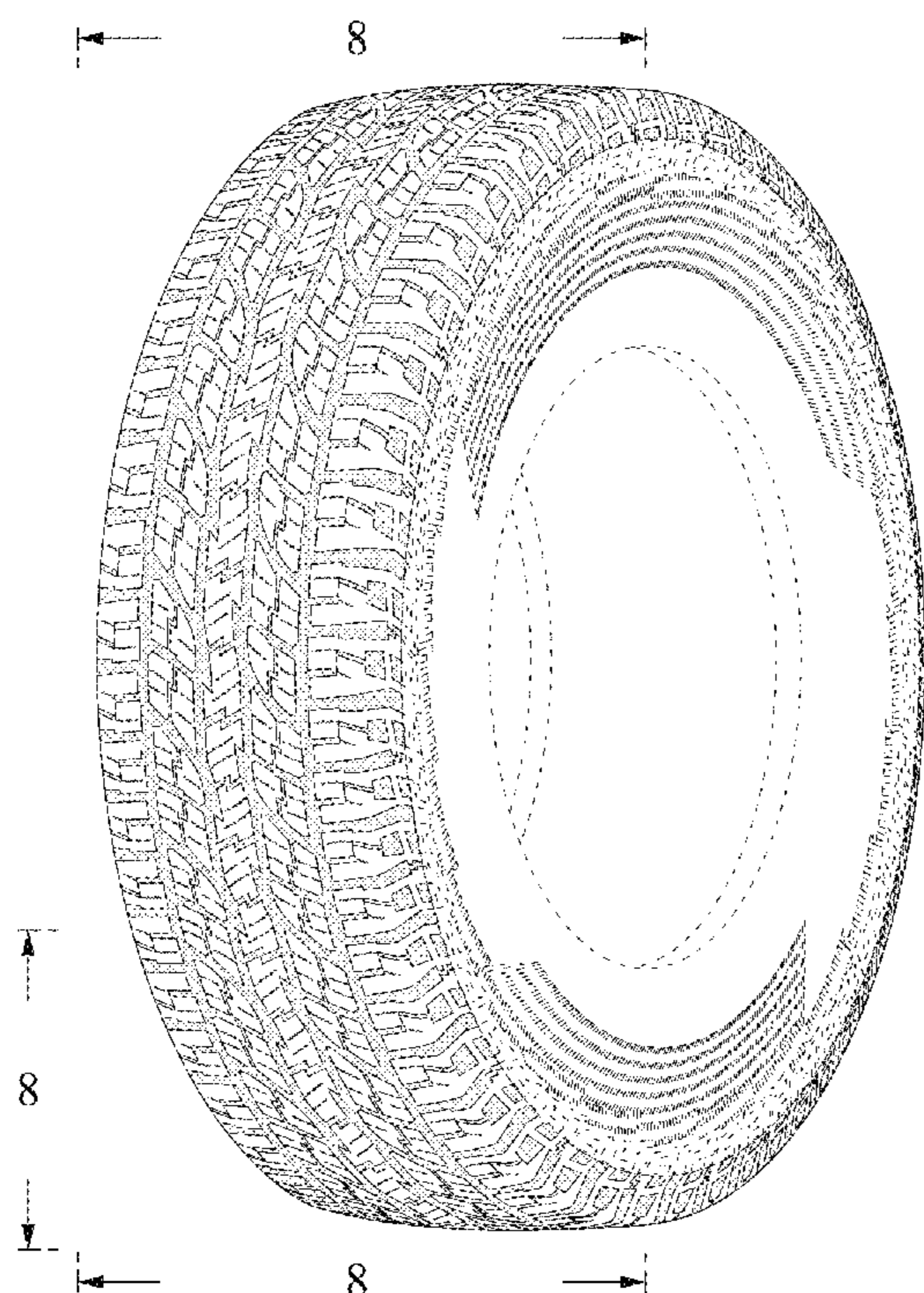

FIG. 1

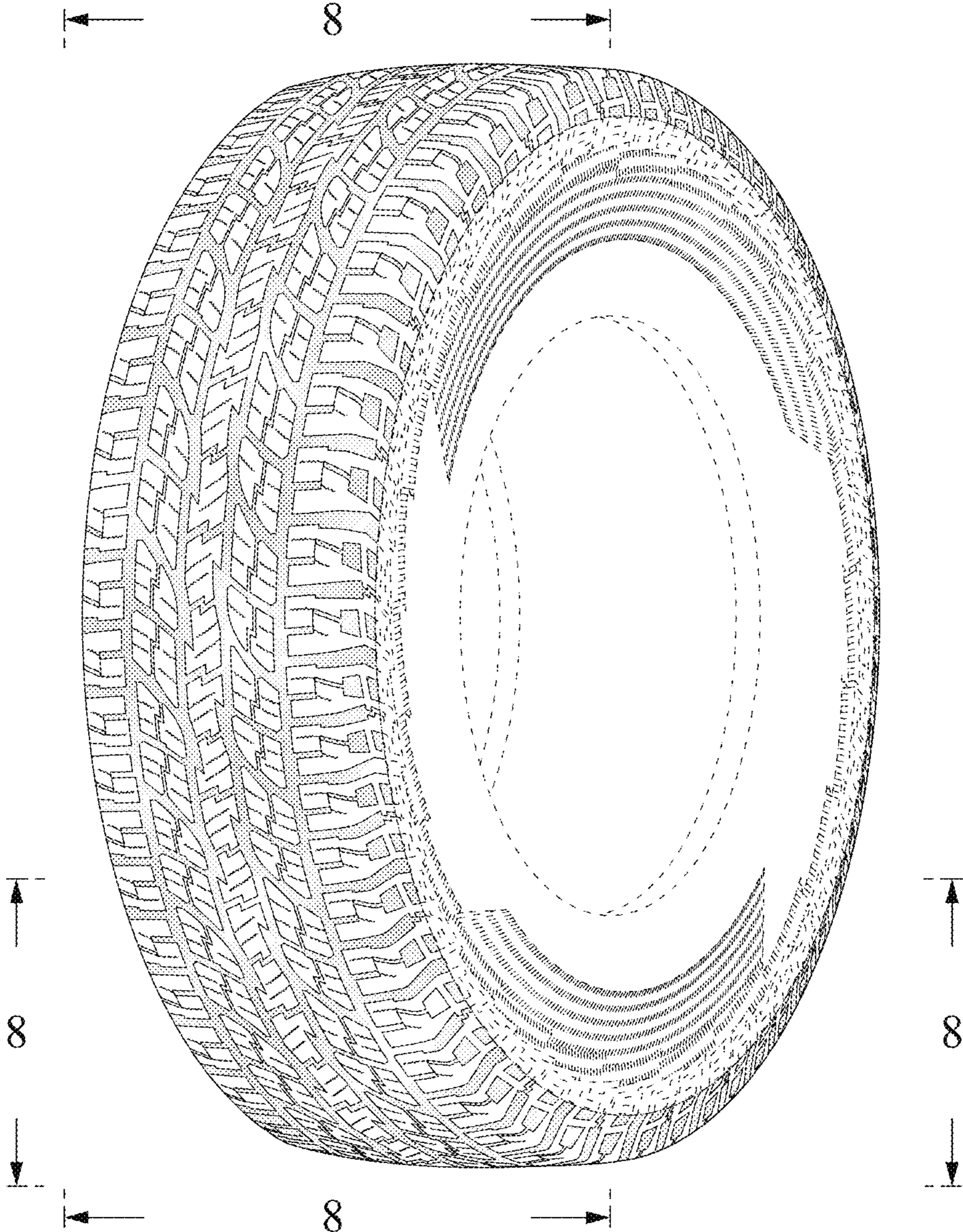

FIG. 2

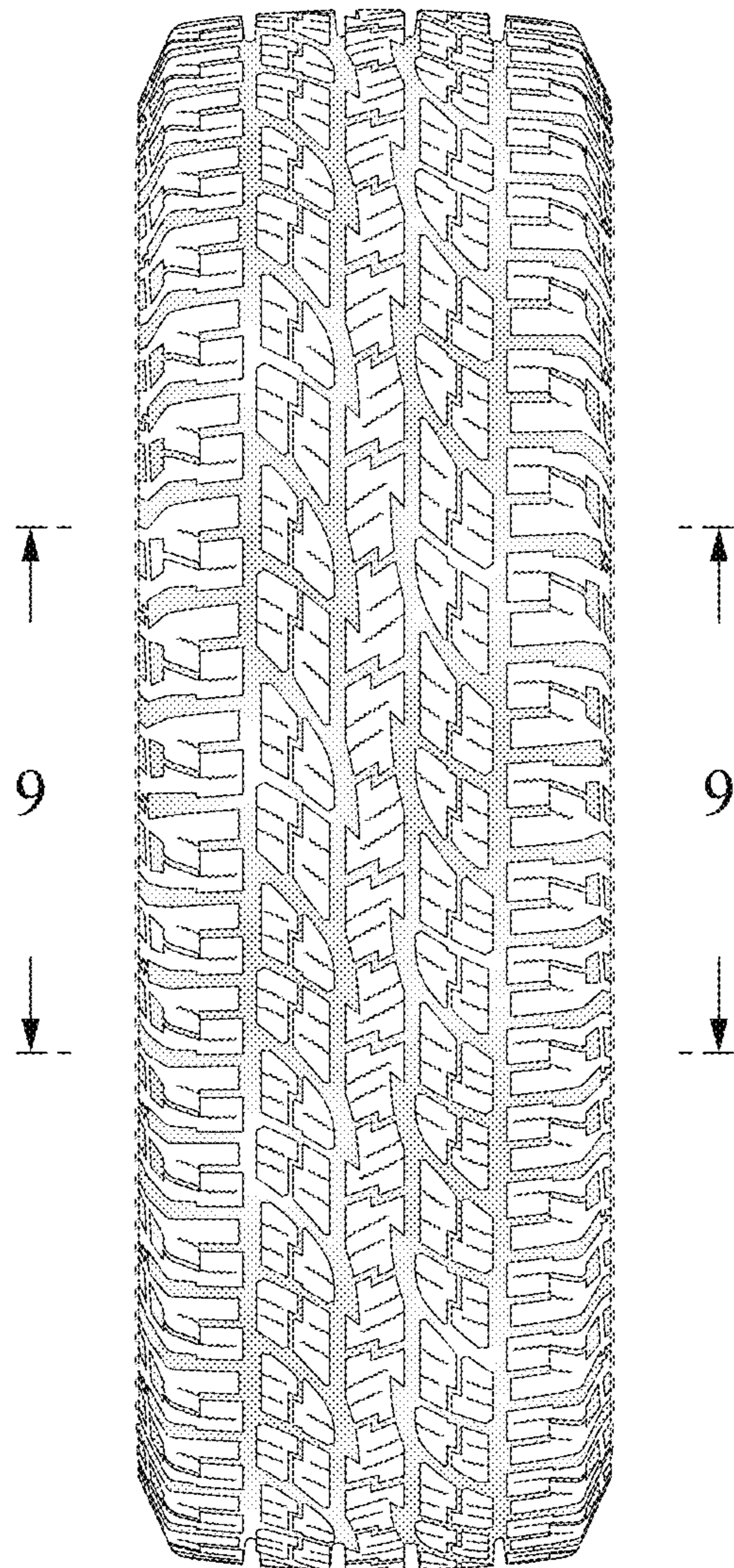

FIG. 3

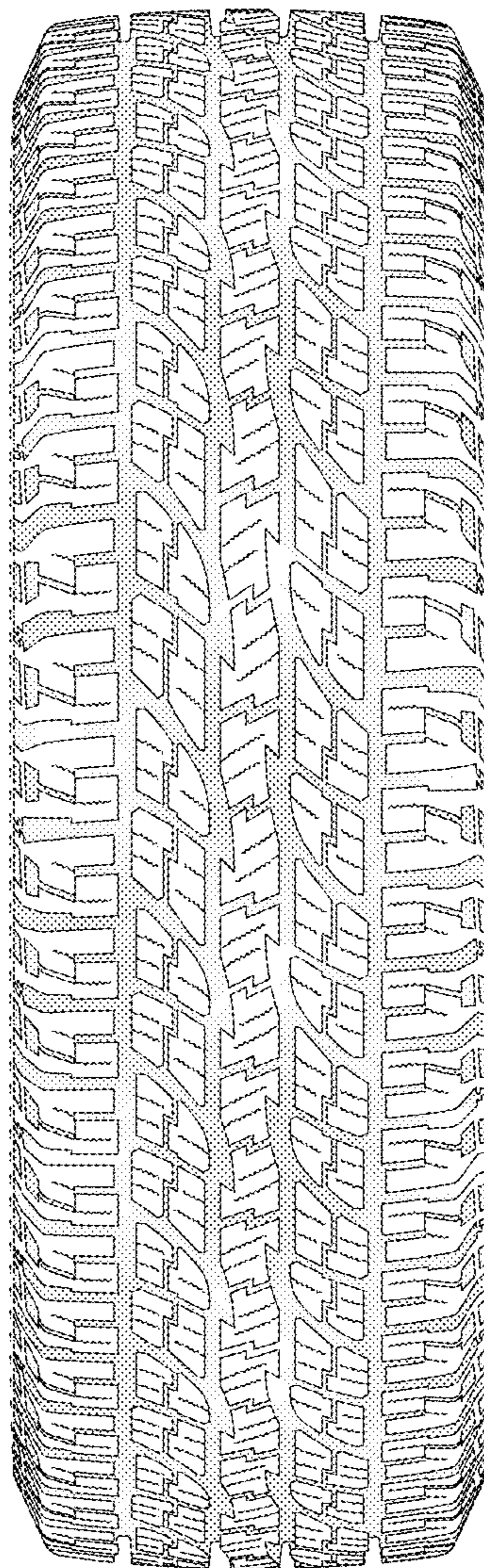

FIG. 4

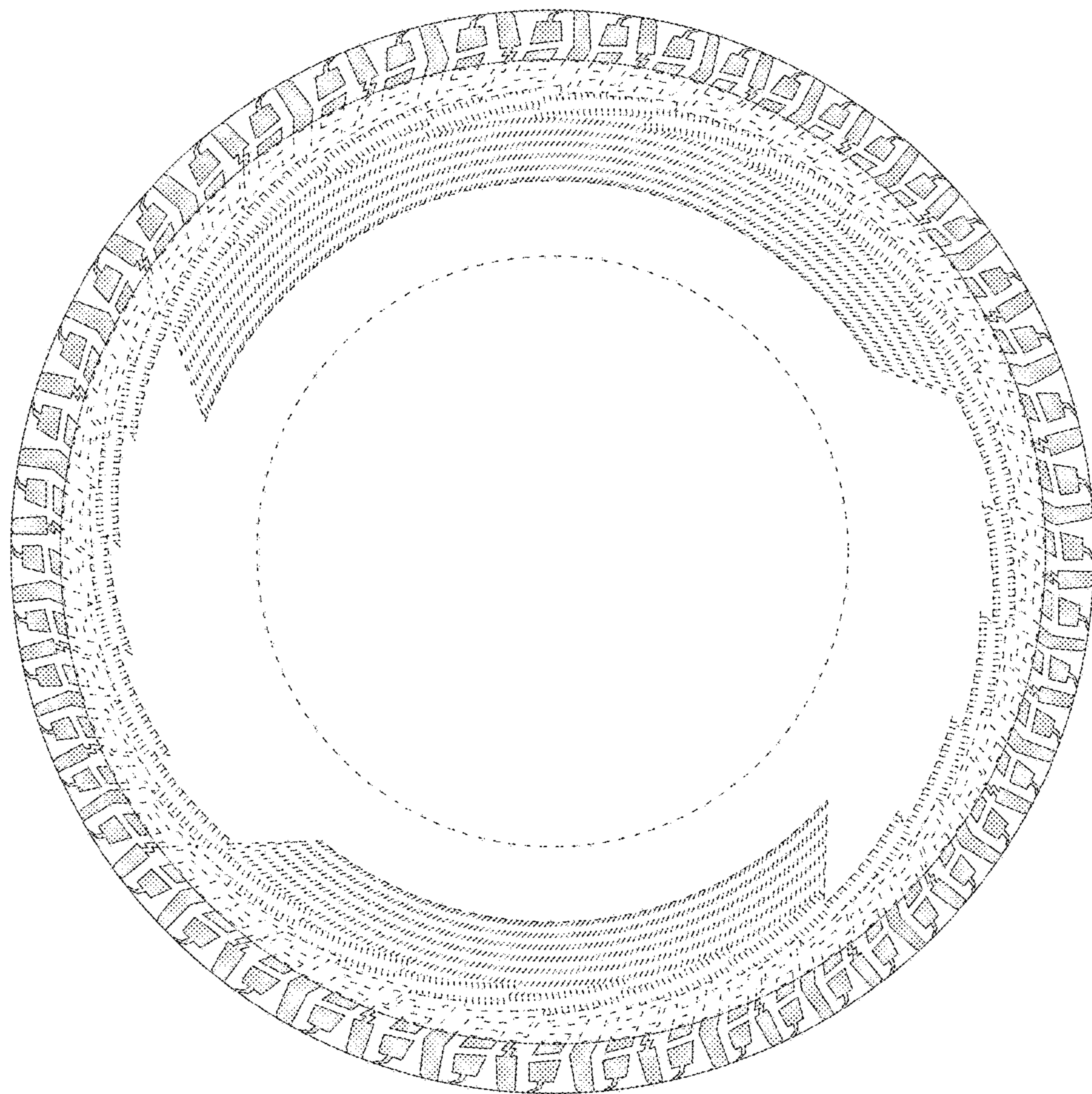

FIG. 5

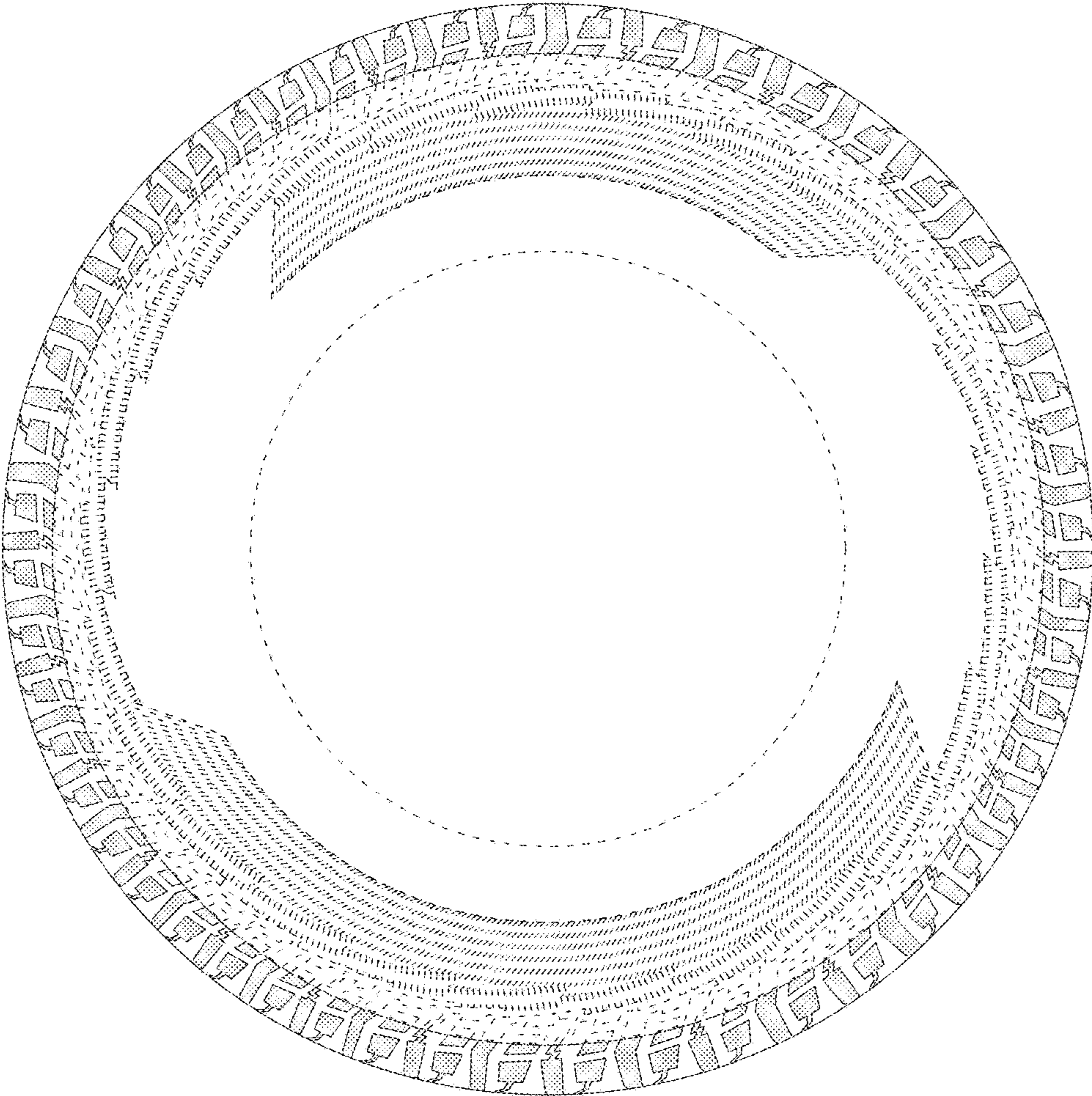

FIG. 6

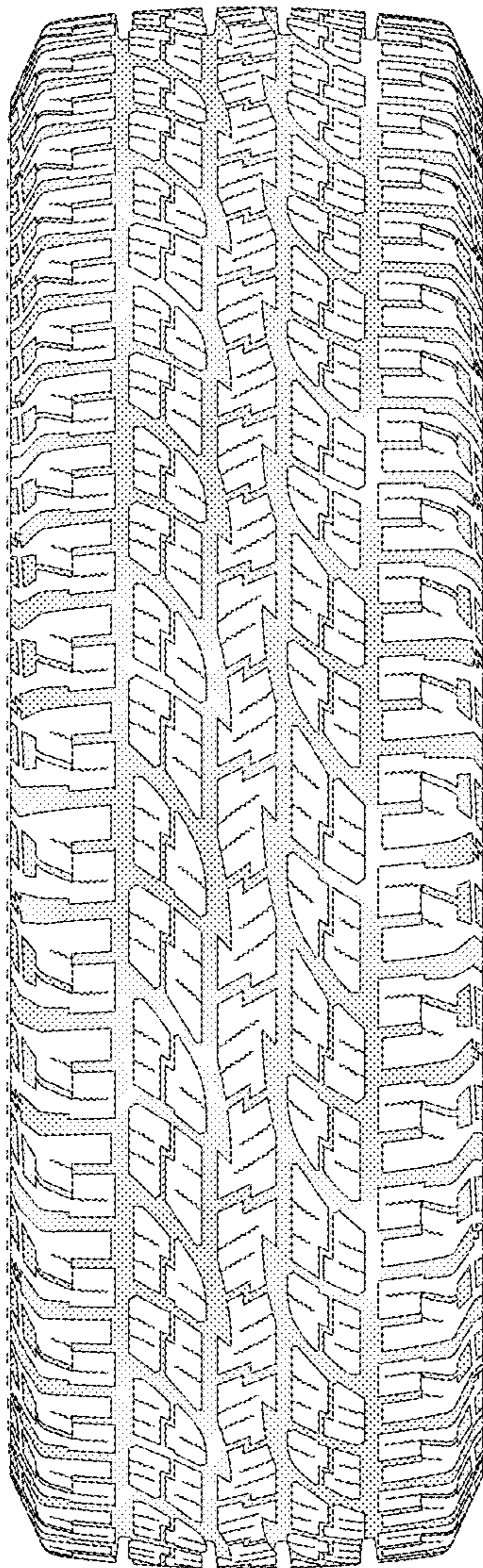

FIG. 7

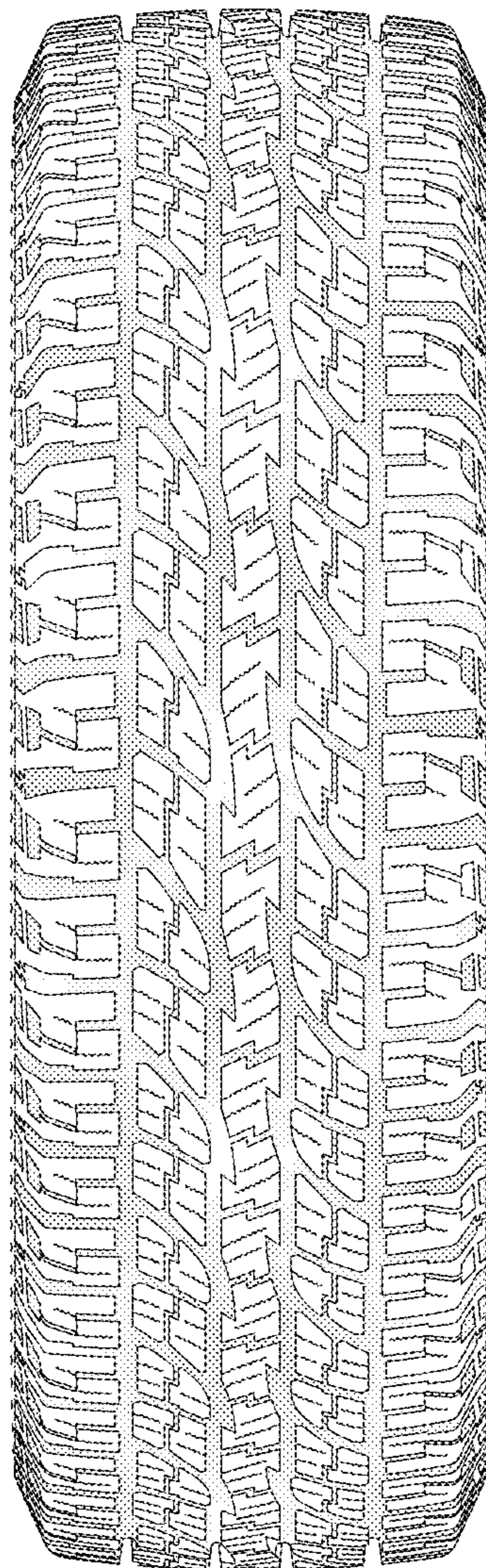

FIG. 8

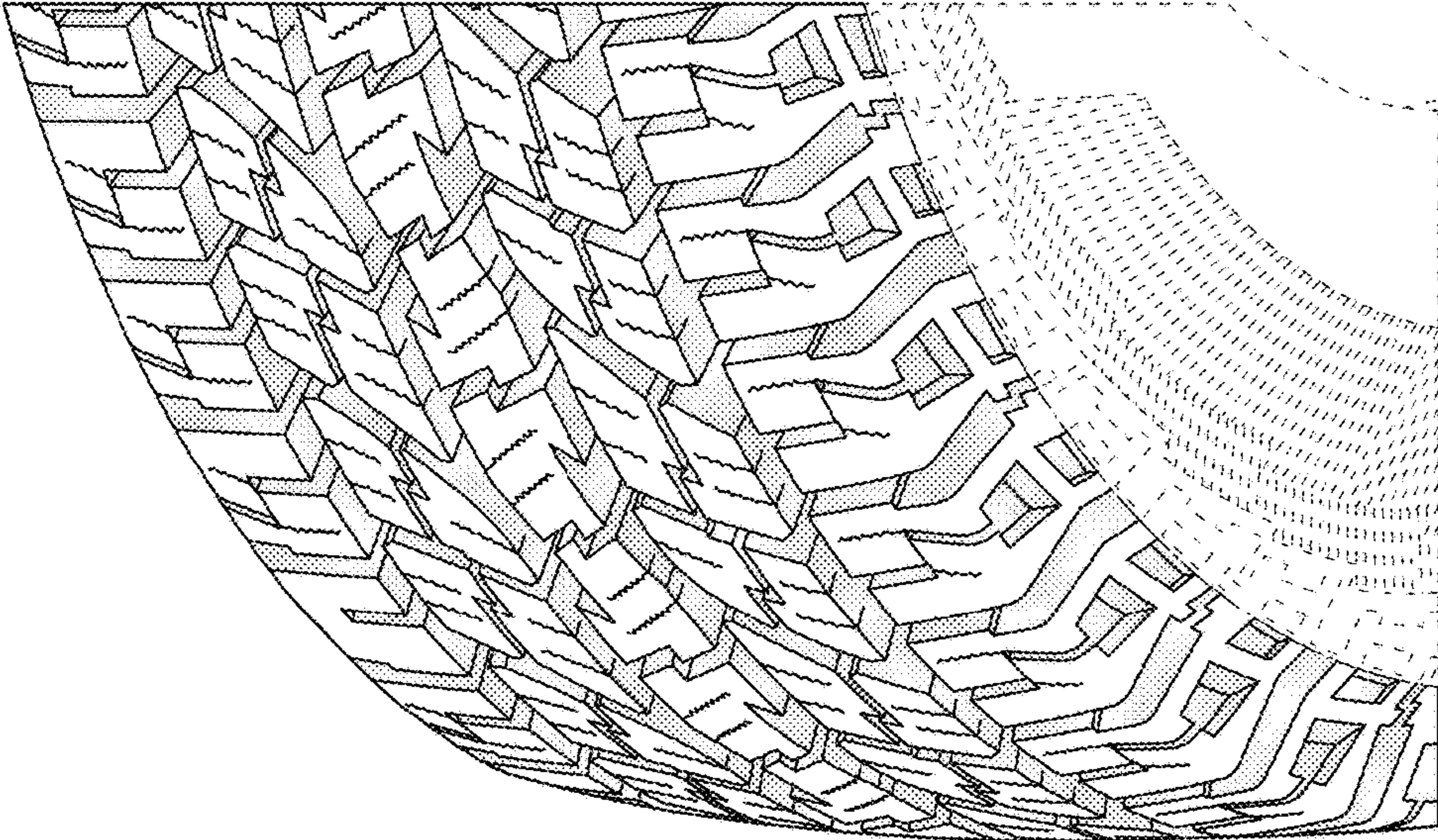

FIG. 9

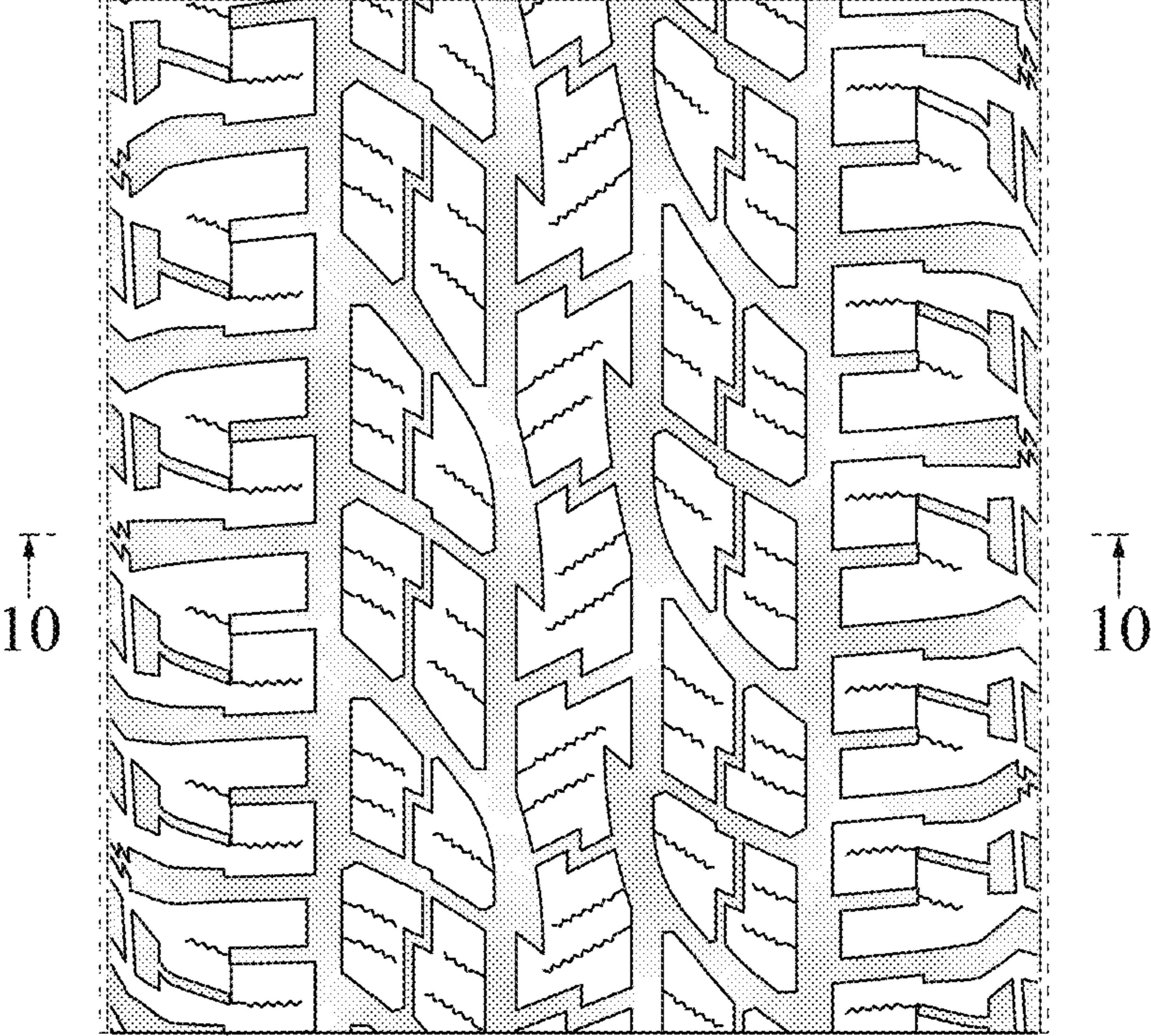

FIG. 10

