

US00D801260S

(12) **United States Design Patent** (10) **Patent No.:** **US D801,260 S**
Seo et al. (45) **Date of Patent:** **** Oct. 31, 2017**

(54) **VEHICLE TIRE**
(71) Applicant: **KUMHO TIRE CO., INC.**, Gwangju (KR)
(72) Inventors: **Hyung-Ju Seo**, Gwangju (KR); **Jong Seo Lee**, Gwangju (KR)
(73) Assignee: **Kumho Tire Co., Inc.**, Gwangju (KR)
(**) Term: **15 Years**
(21) Appl. No.: **29/598,728**
(22) Filed: **Mar. 28, 2017**

D616,356 S * 5/2010 Ohara D12/588
D647,041 S * 10/2011 Kojima D12/600
D668,209 S * 10/2012 De Benedittis D12/594
D676,802 S * 2/2013 Takei D12/588
D693,290 S * 11/2013 Yonetsu D12/586
D719,907 S * 12/2014 Ohara D12/588
D730,273 S * 5/2015 Schimmoeller D12/601
D737,753 S * 9/2015 Wang D12/590
D743,327 S * 11/2015 Schimmoeller D12/588
D743,328 S * 11/2015 Sareen D12/601
D782,400 S * 3/2017 De Giacco D12/584
D782,967 S * 4/2017 Nagamoto D12/588
D789,277 S * 6/2017 Dixon D12/518

* cited by examiner

Primary Examiner — Robert M Spear
(74) *Attorney, Agent, or Firm* — Baker Hostetler LLP

Related U.S. Application Data

(63) Continuation of application No. 35/500,324, filed on Jul. 30, 2015 (U.S. filing date under 35 U.S.C. 384), and having an international filing date of Jul. 30, 2015, now abandoned.
(51) **LOC (10) Cl.** **12-15**
(52) **U.S. Cl.**
USPC **D12/594**
(58) **Field of Classification Search**
USPC D12/568–603, 900–901
CPC ... B60C 1/0016; B60C 11/00; B60C 11/0306; B60C 11/0309; B60C 11/04; B60C 11/042; B60C 11/11; B60C 11/12; B60C 11/1281; B60C 11/13; B60C 11/24; B60C 2011/0374; B60C 2011/1213
See application file for complete search history.

(57) **CLAIM**

The ornamental design for a vehicle tire, as shown and described.

DESCRIPTION

FIG. 1 is a front perspective view of a vehicle tire showing our new design;
FIG. 2 is a front elevation view of thereof;
FIG. 3 is a rear elevation view of thereof;
FIG. 4 is a side view of thereof;
FIG. 5 is an opposing side elevation view of thereof;
FIG. 6 is a top plan view of thereof;
FIG. 7 is a bottom plan view thereof; and,
FIG. 8 is an enlarged front view thereof, wherein the enlargement area is indicated by the bracket marked FIG. 8 in FIG. 2.

The even broken lines in the drawings illustrate portions of the vehicle tire that forms no part of the claimed design. Additionally, the dash-dot broken lines indicates the boundaries of the claimed design and also forms no part of the claimed design.

1 Claim, 8 Drawing Sheets

(56) **References Cited**
U.S. PATENT DOCUMENTS
D414,449 S * 9/1999 Schuster D12/594
D554,053 S * 10/2007 Feider D12/588
D604,230 S * 11/2009 Brown D12/588
D609,165 S * 2/2010 Fujioka D12/579

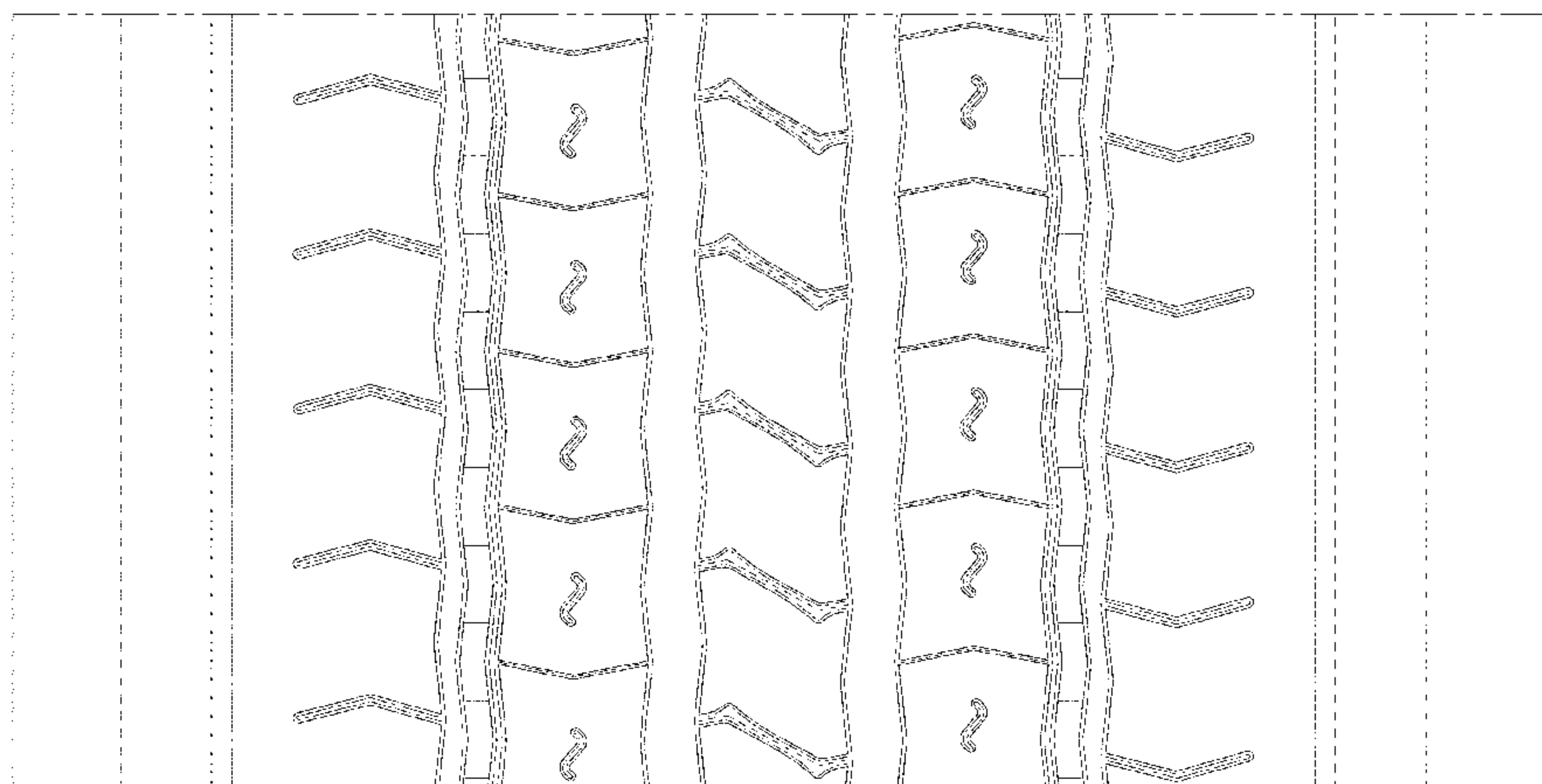
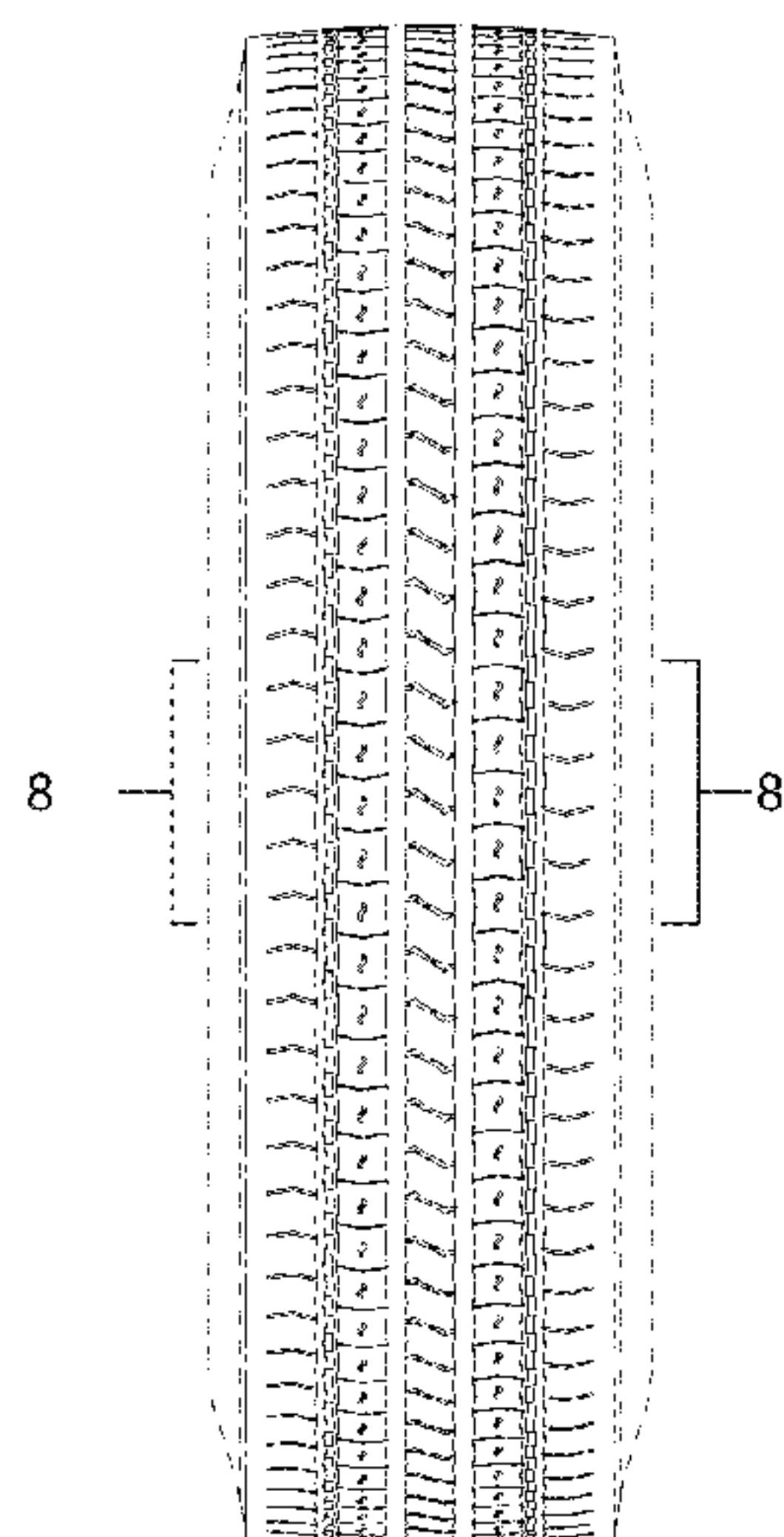

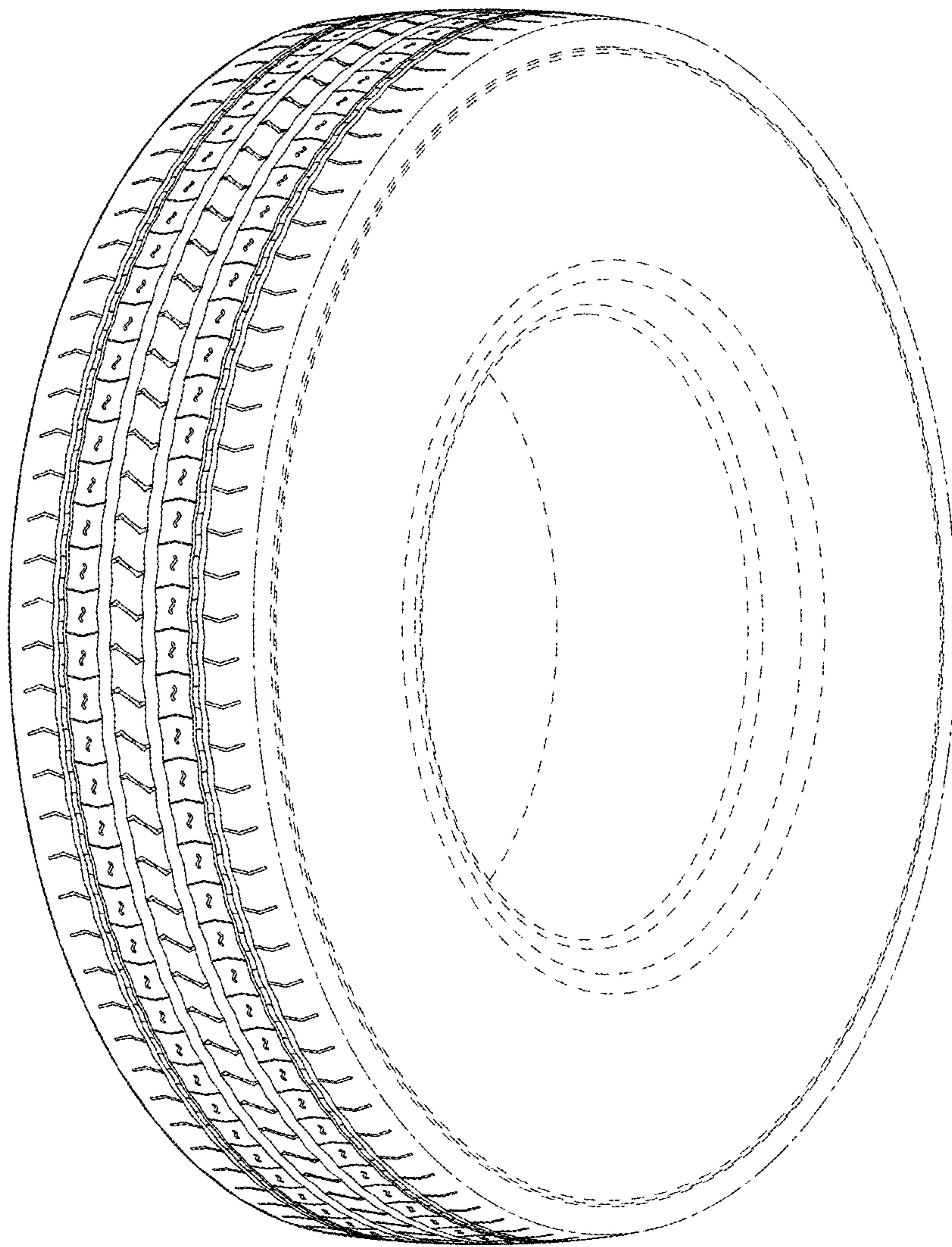

FIG. 1

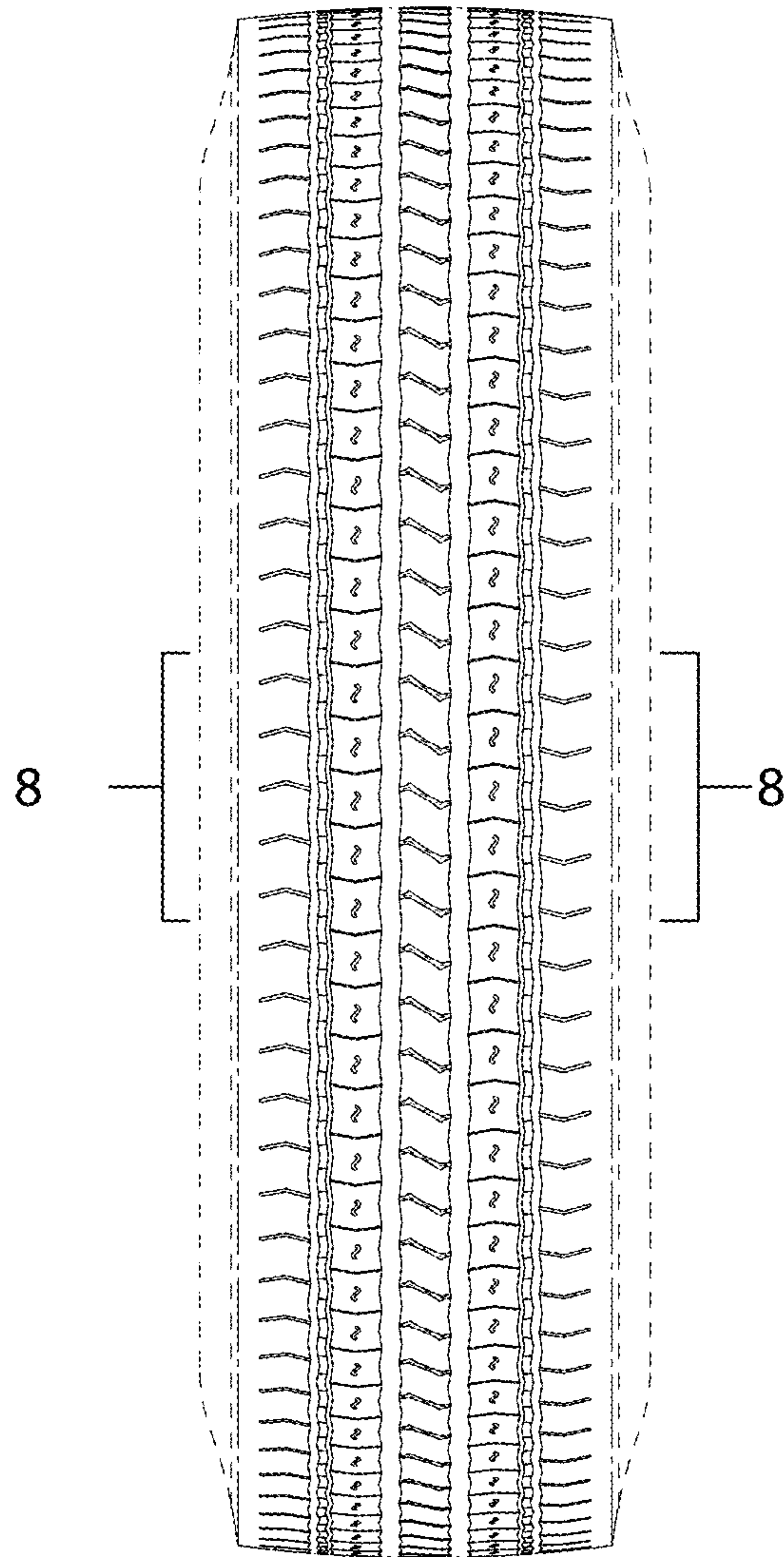

FIG. 2

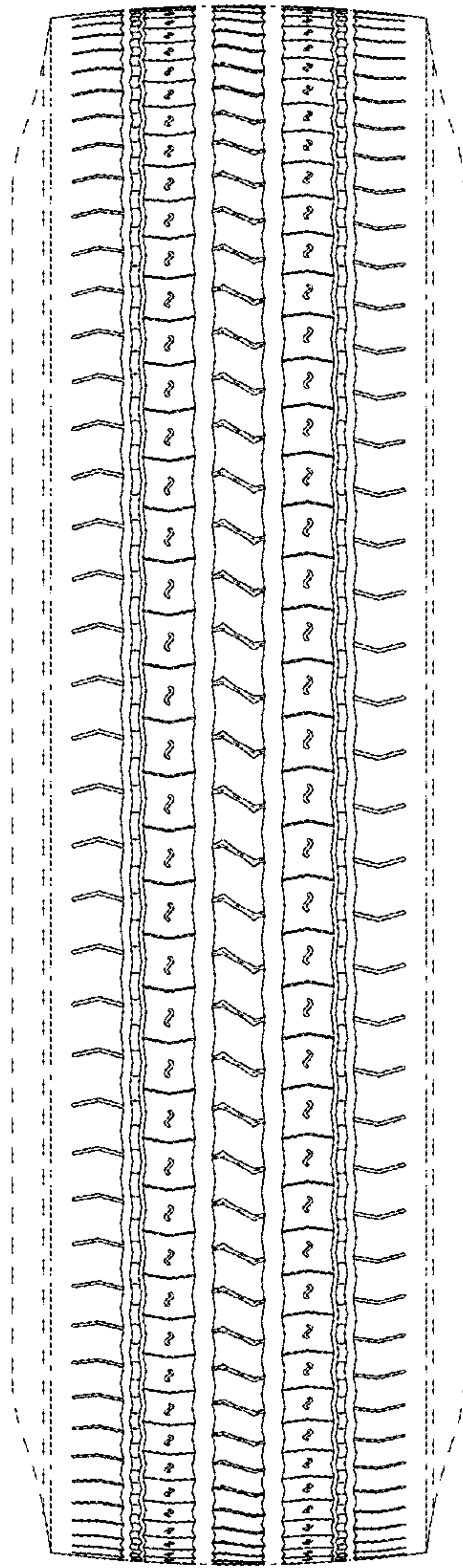

FIG. 3

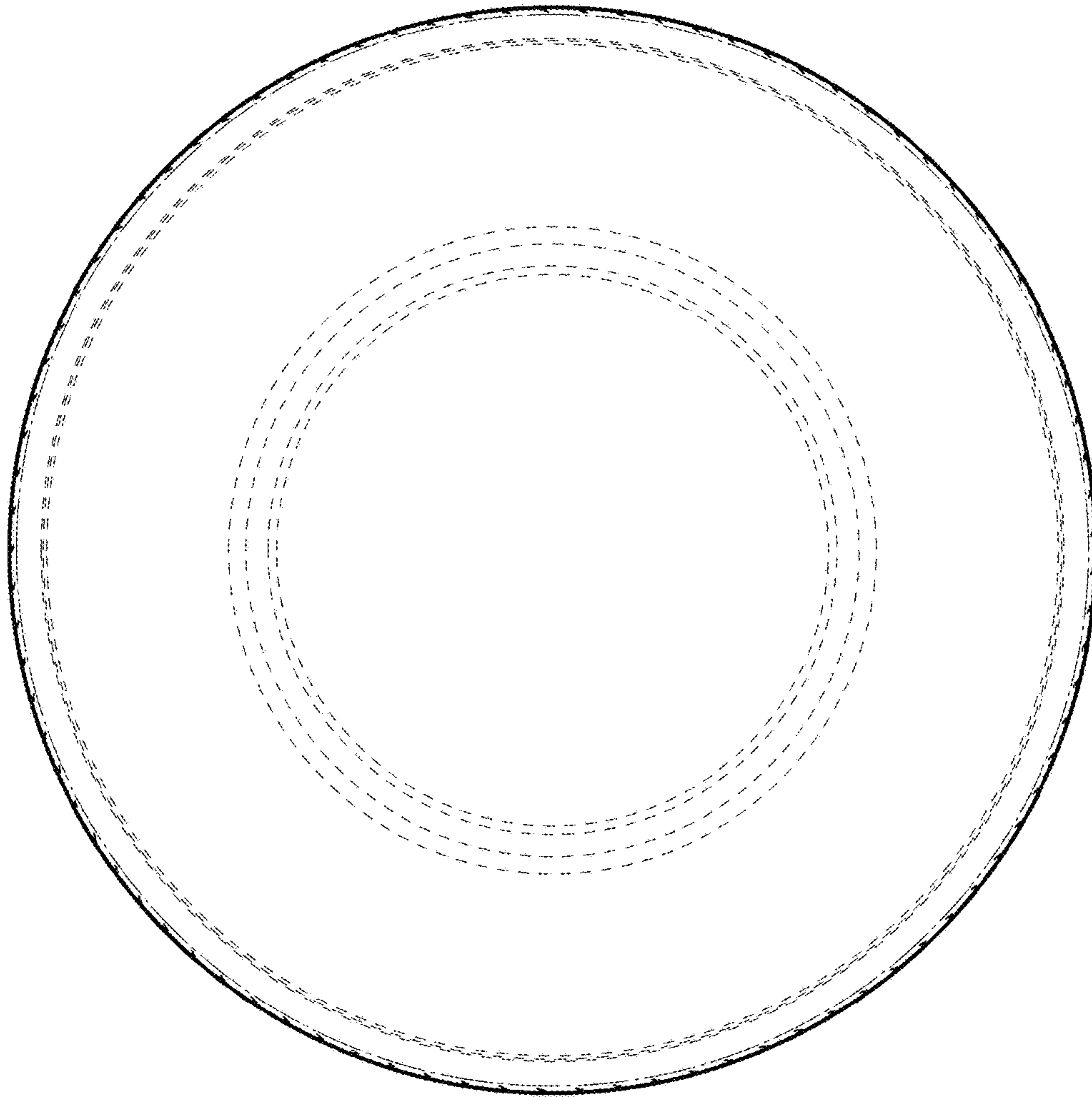

FIG. 4

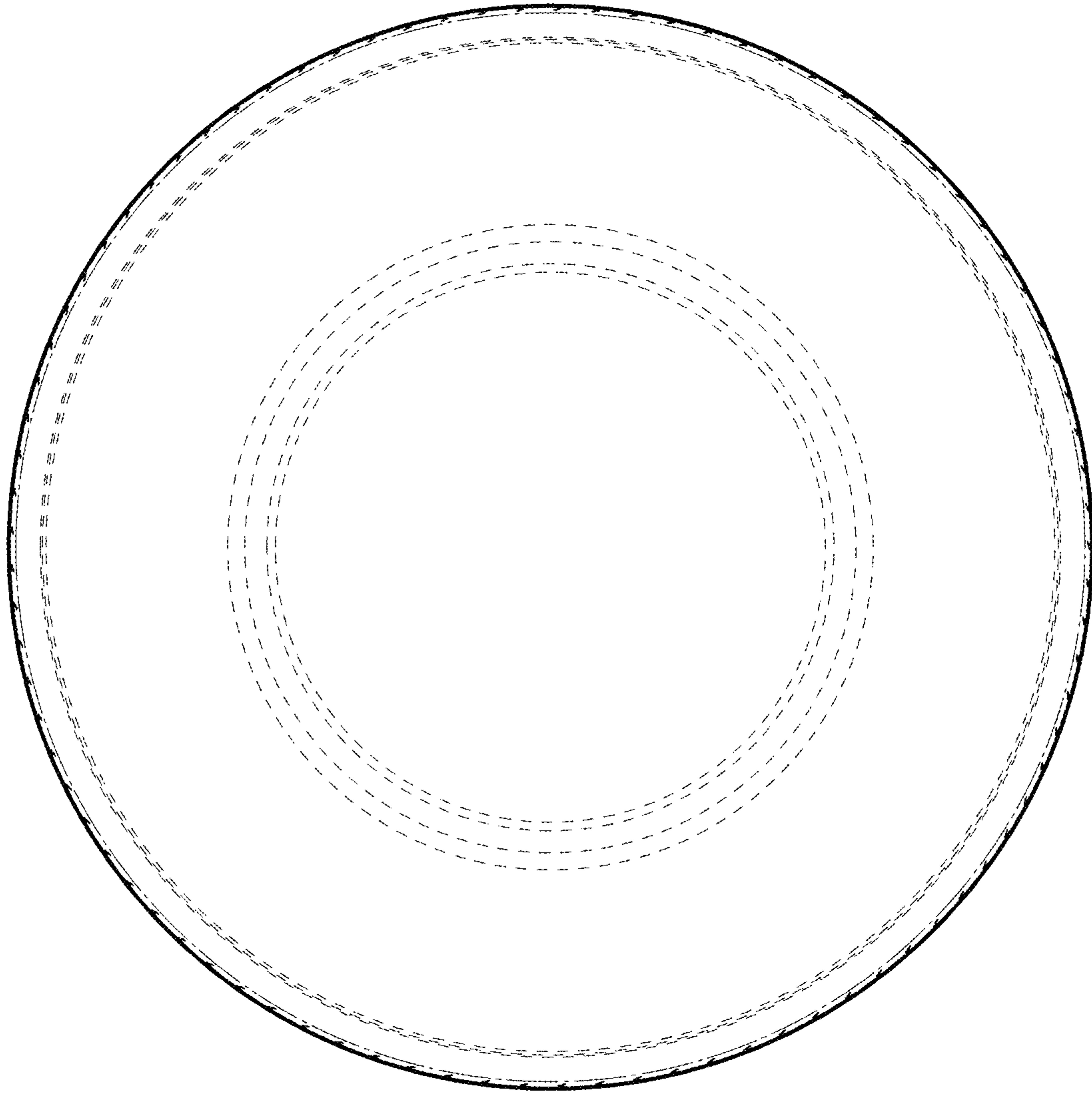

FIG. 5

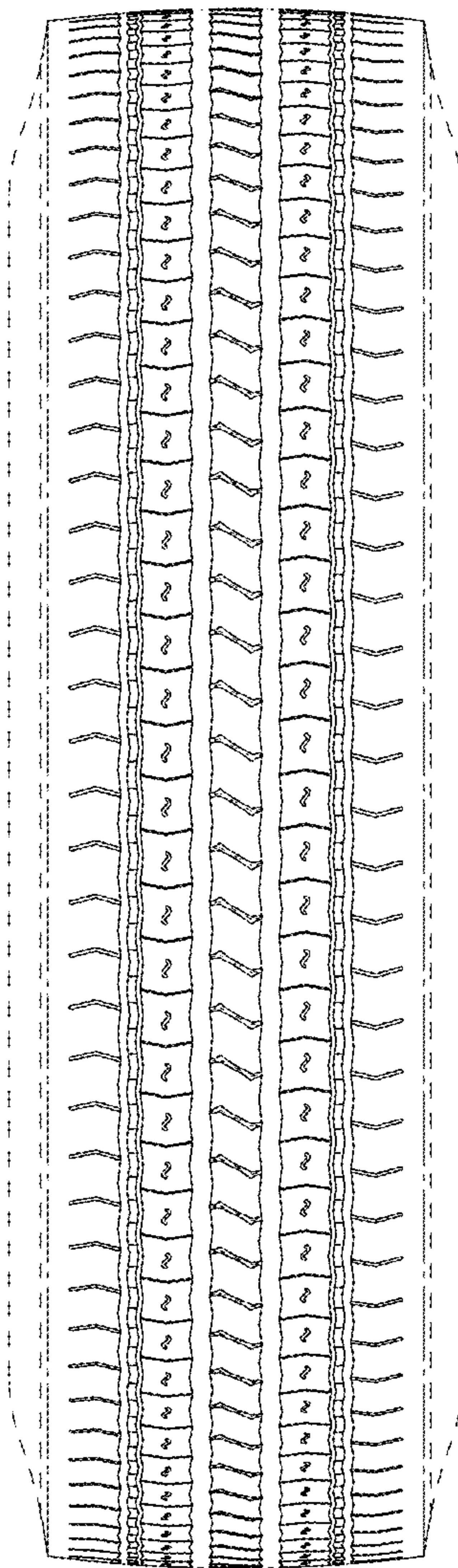

FIG. 6

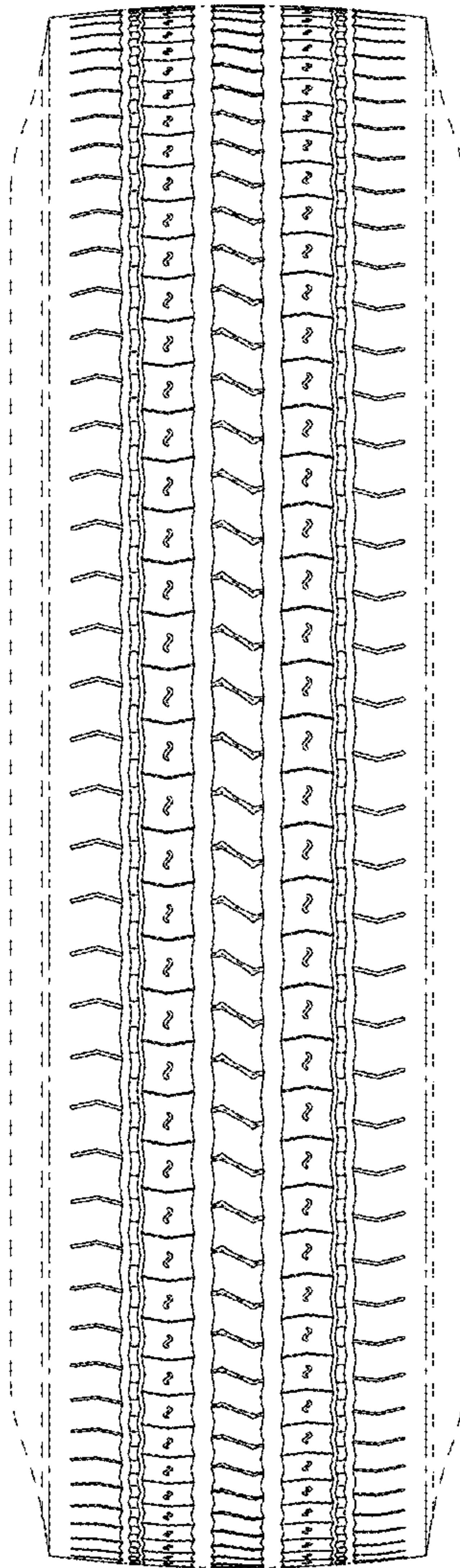

FIG. 7

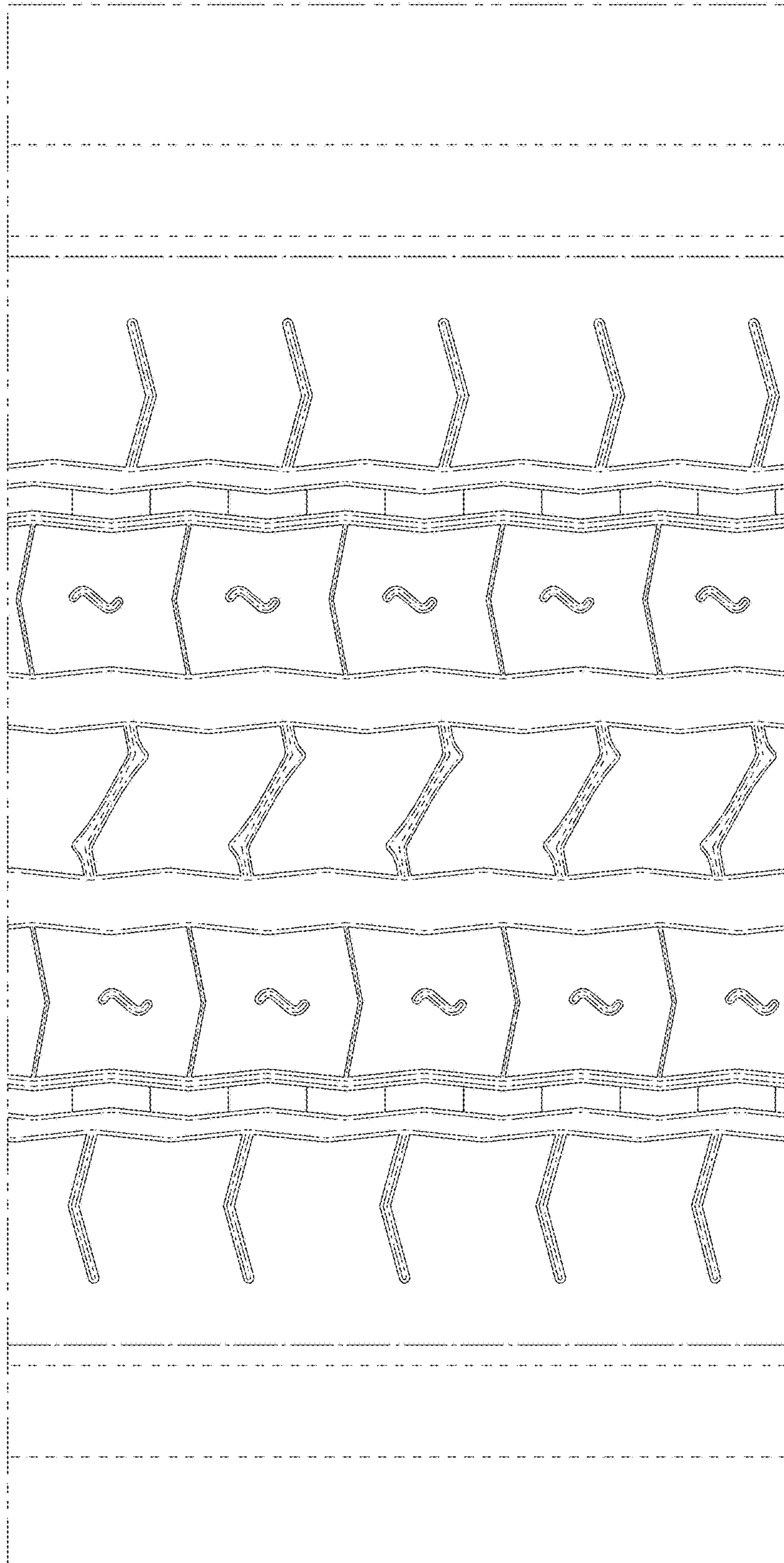

FIG. 8