



US00D801259S

(12) **United States Design Patent**  
**Fernandes**

(10) **Patent No.:** **US D801,259 S**

(45) **Date of Patent:** **\*\* Oct. 31, 2017**

(54) **TIRE TREAD**

2200/14; B60C 7/00; B60C 7/02; B60C  
7/04; B60C 7/06; B60C 7/08; B60C 5/00;  
B60C 13/00

(71) Applicants: **COMPAGNIE GENERALE DES  
ETABLISSEMENTS MICHELIN,**  
Clermont-Ferrand (FR); **Michelin  
Recherche et Technique S.A.,**  
Granges-Paccot (CH)

See application file for complete search history.

(72) Inventor: **Flavia Fernandes,** Rio de Janeiro (BR)

(56) **References Cited**

(73) Assignees: **Compagnie Generale Des  
Etablissements Michelin (FR);  
Michelin Recherche Et Technique  
S.A. (CH)**

U.S. PATENT DOCUMENTS

|              |         |                         |         |
|--------------|---------|-------------------------|---------|
| D647,468 S   | 10/2011 | Weaver et al.           |         |
| D675,981 S   | 2/2013  | Kuwahara                |         |
| D676,800 S * | 2/2013  | Buchinger-Barnstorf ... | D12/580 |
| D686,145 S   | 7/2013  | Godin et al.            |         |
| D722,950 S   | 2/2015  | Compte et al.           |         |
| D735,646 S   | 8/2015  | Hair et al.             |         |
| D735,650 S * | 8/2015  | Bachtel .....           | D12/580 |
| D738,815 S * | 9/2015  | Dixon .....             | D12/594 |

(Continued)

(\*\*) Term: **15 Years**

*Primary Examiner* — Manpreet Matharu

(21) Appl. No.: **29/550,963**

*Assistant Examiner* — Keith Wilson

(22) Filed: **Jan. 8, 2016**

(74) *Attorney, Agent, or Firm* — Dickinson Wright PLLC

(30) **Foreign Application Priority Data**

(57) **CLAIM**

Jul. 10, 2015 (FR) ..... 2015-3443

The ornamental design for a tire tread, as shown and described.

(51) **LOC (10) Cl.** ..... **12-15**

**DESCRIPTION**

(52) **U.S. Cl.**

USPC ..... **D12/580**

(58) **Field of Classification Search**

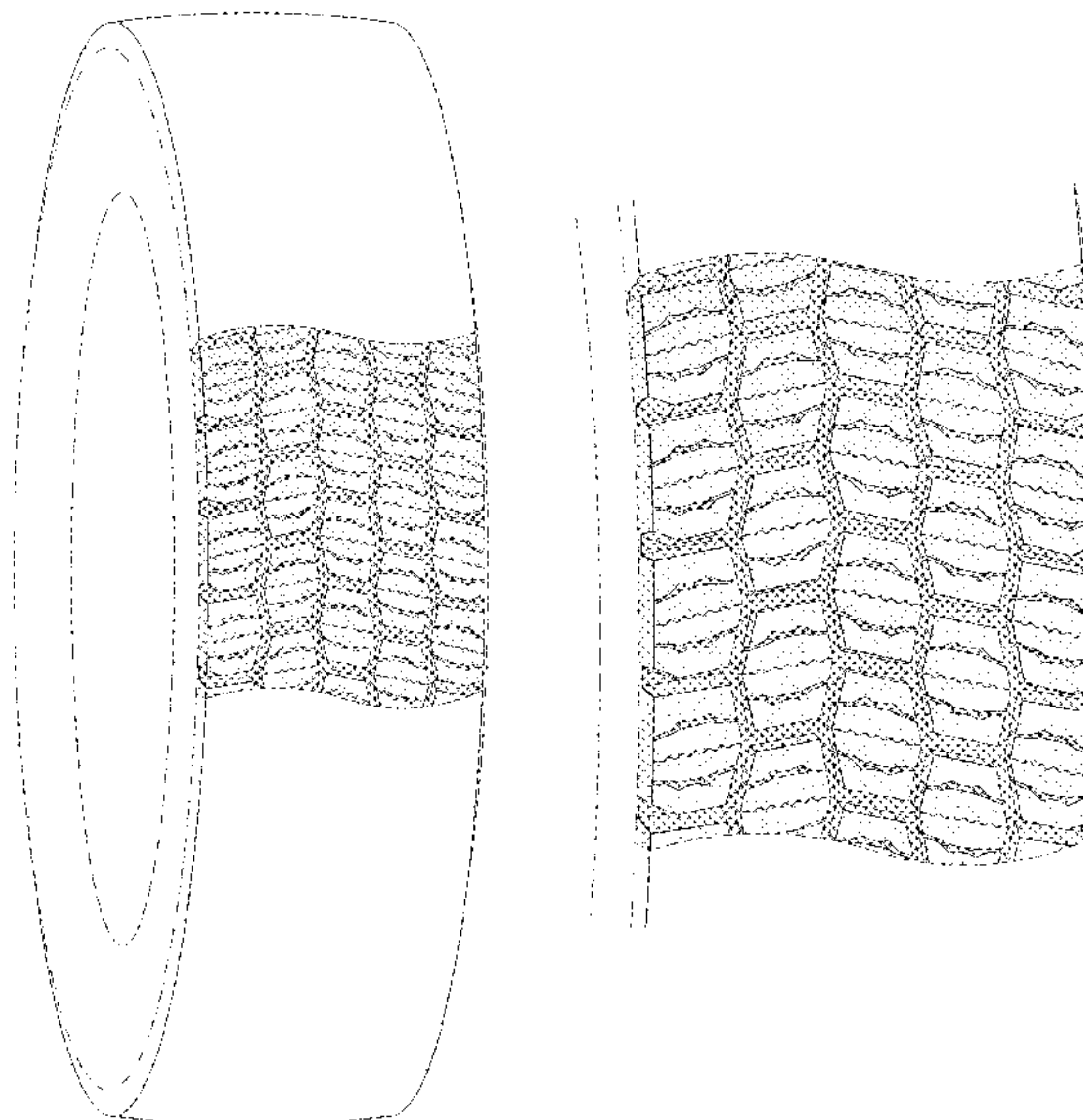
USPC ..... 152/5, 151, 152.1, 167, 208,  
152/209.1–209.28, 246, 450, 526, 527,  
152/532, 535, 538, 541; D12/145,  
D12/500–605, 900–901

CPC ..... B60C 11/00; B60C 2011/0337; B60C  
2011/0339; B60C 2011/0386; B60C 3/00;  
B60C 3/08; B60C 1/00; B60C 2200/00;  
B60C 2200/02; B60C 2200/04; B60C  
2200/06; B60C 2200/065; B60C 2200/08;  
B60C 2200/10; B60C 2200/12; B60C

FIG. 1 is a perspective view of the tire tread of my design; FIG. 2 is a front elevation view of the tire tread of my design; FIG. 3 is a side elevation view of the tire tread of my design; FIG. 4 is a side elevation view of the tire tread of my design, taken from the opposite side of that shown in FIG. 3; and, FIG. 5 is an enlarged, partial view of FIG. 1.

In the drawings, the dash-dash broken line disclosure depicts environmental structure and forms no part of the claimed design. The dash-dot-dot-dash lines represent the peripheral boundary between the claimed tire tread and the unclaimed sidewall. The tread pattern is understood to repeat uniformly throughout the circumference of the tire, as shown schematically in solid lines.

**1 Claim, 5 Drawing Sheets**



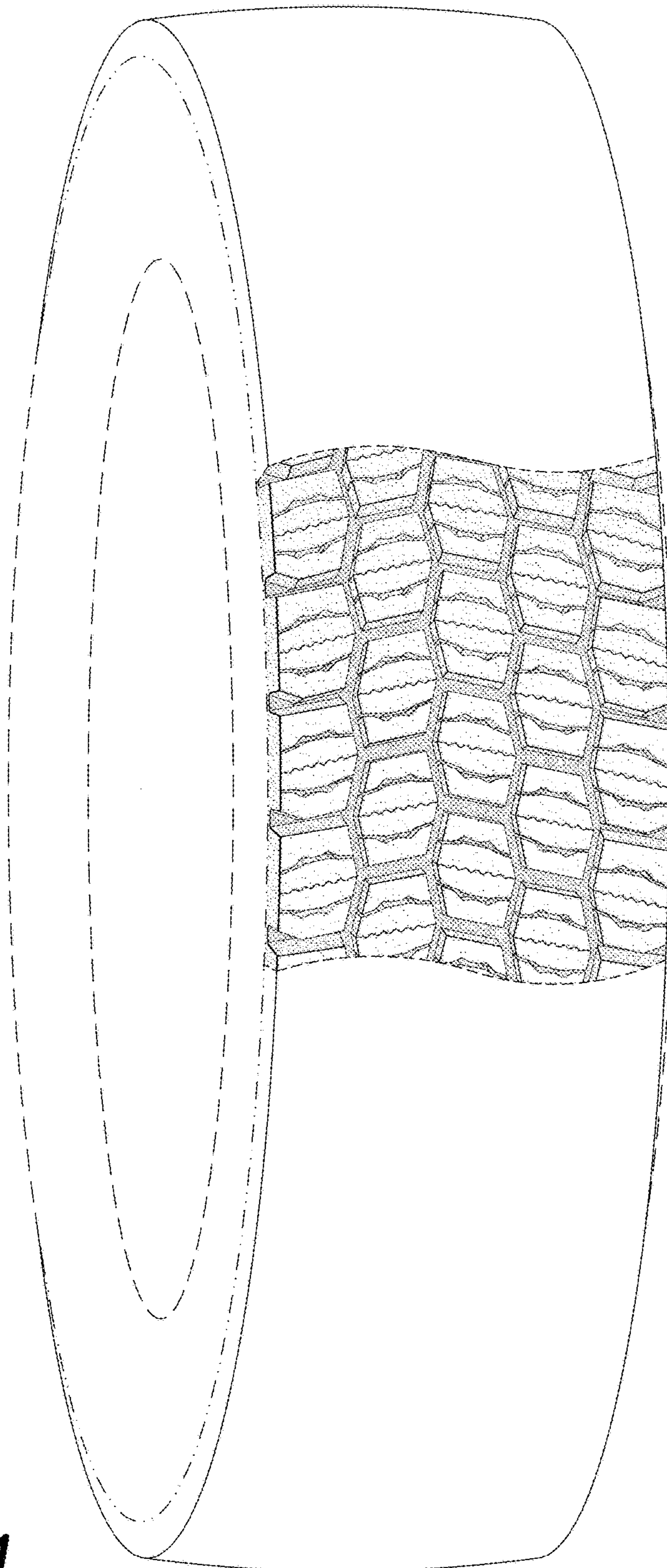
(56)

**References Cited**

U.S. PATENT DOCUMENTS

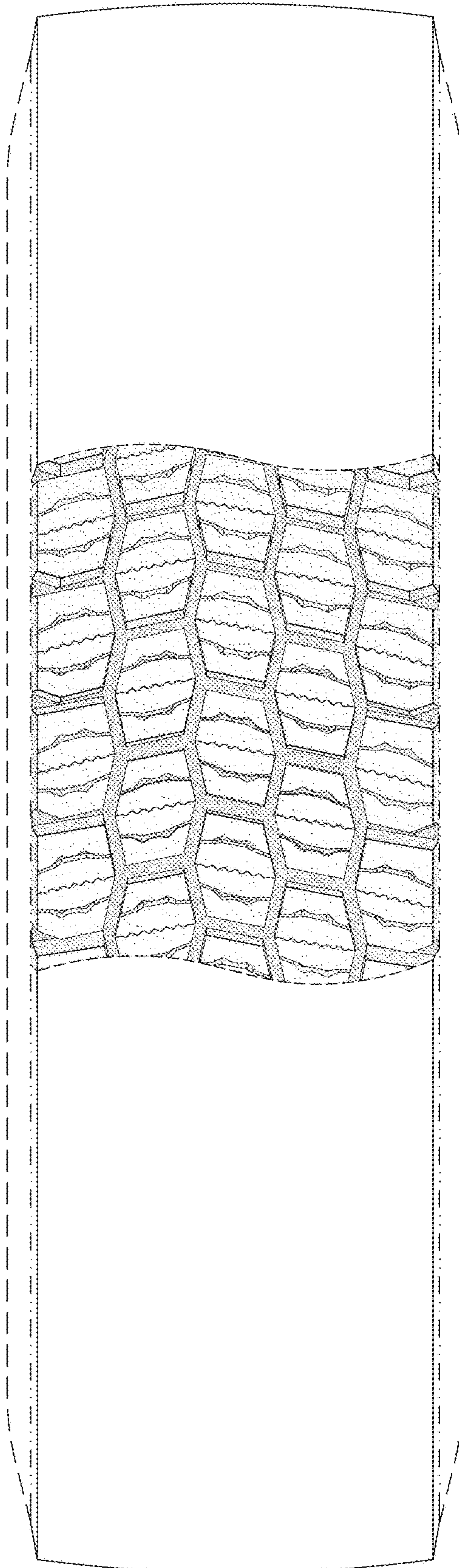
|              |      |         |                |                           |
|--------------|------|---------|----------------|---------------------------|
| D739,343     | S    | 9/2015  | Gomez          |                           |
| D740,746     | S *  | 10/2015 | Brown .....    | D12/600                   |
| D754,590     | S *  | 4/2016  | Kristen .....  | D12/580                   |
| D759,582     | S *  | 6/2016  | Nobunaga ..... | D12/588                   |
| D761,192     | S *  | 7/2016  | Dixon .....    | D12/594                   |
| D769,803     | S *  | 10/2016 | Oraison .....  | D12/600                   |
| 2016/0167442 | A1 * | 6/2016  | Ito .....      | B60C 11/0327<br>152/209.1 |

\* cited by examiner

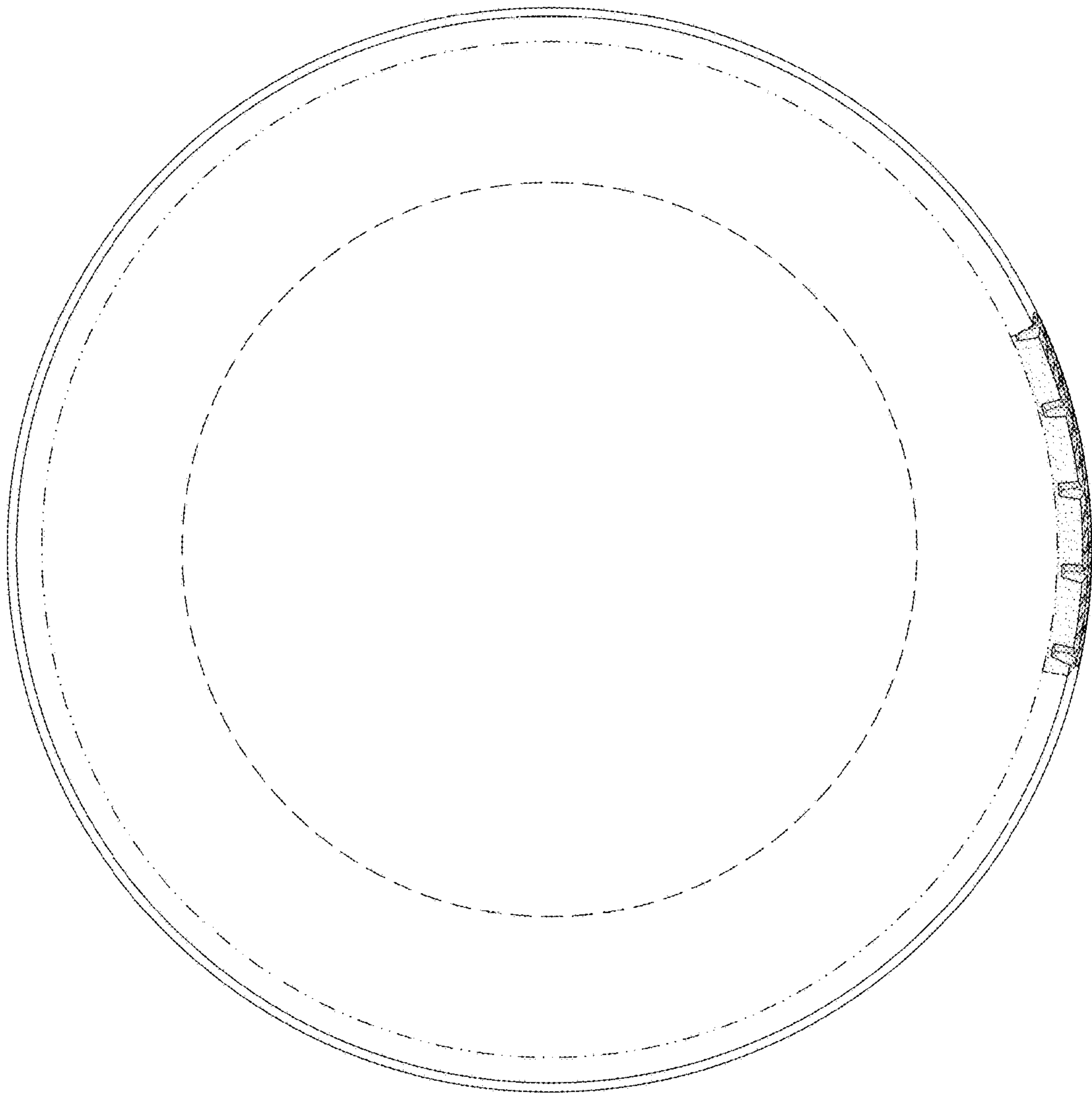


**FIG. 1**

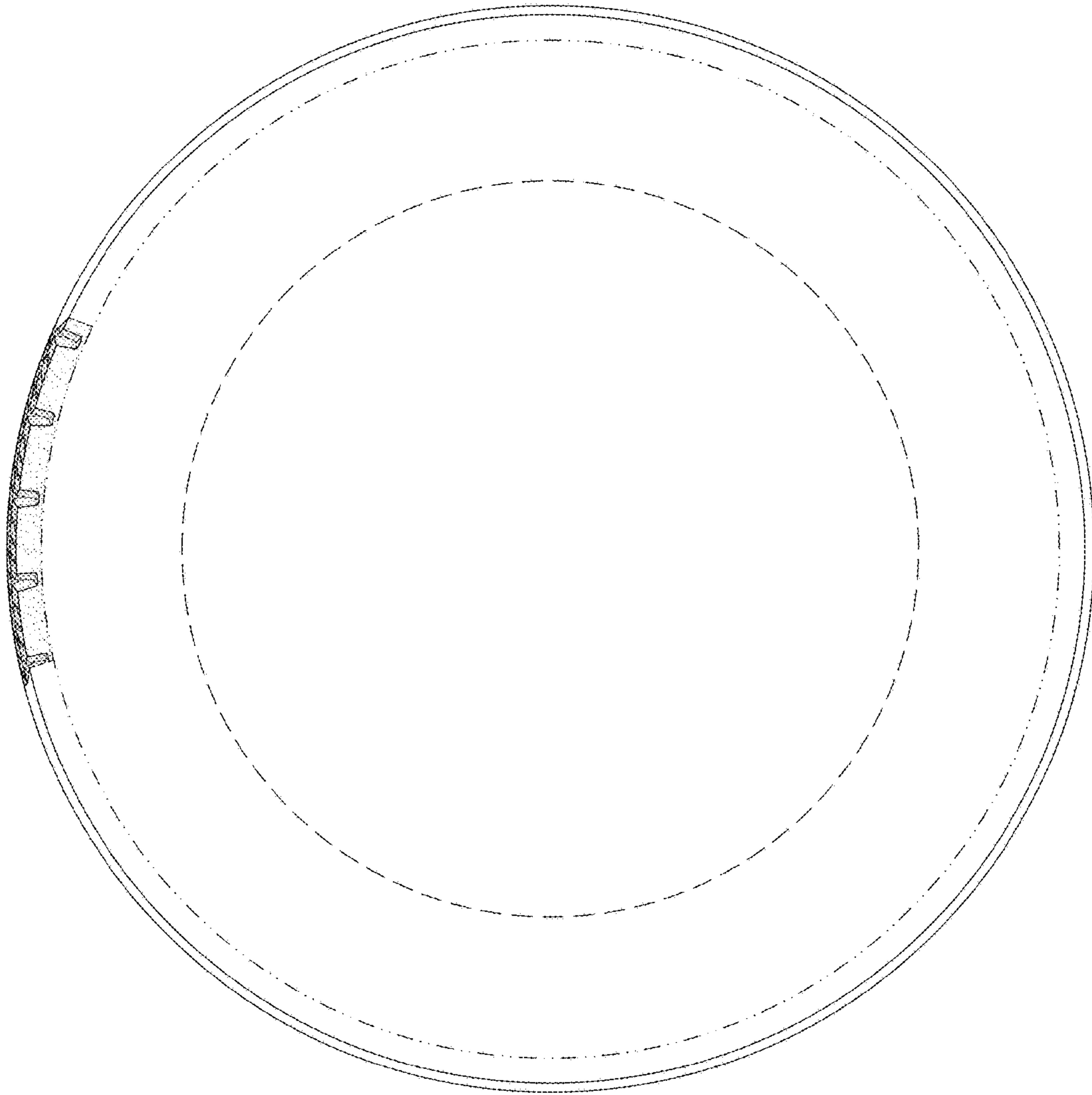




**FIG. 2**



**FIG. 3**



**FIG. 4**



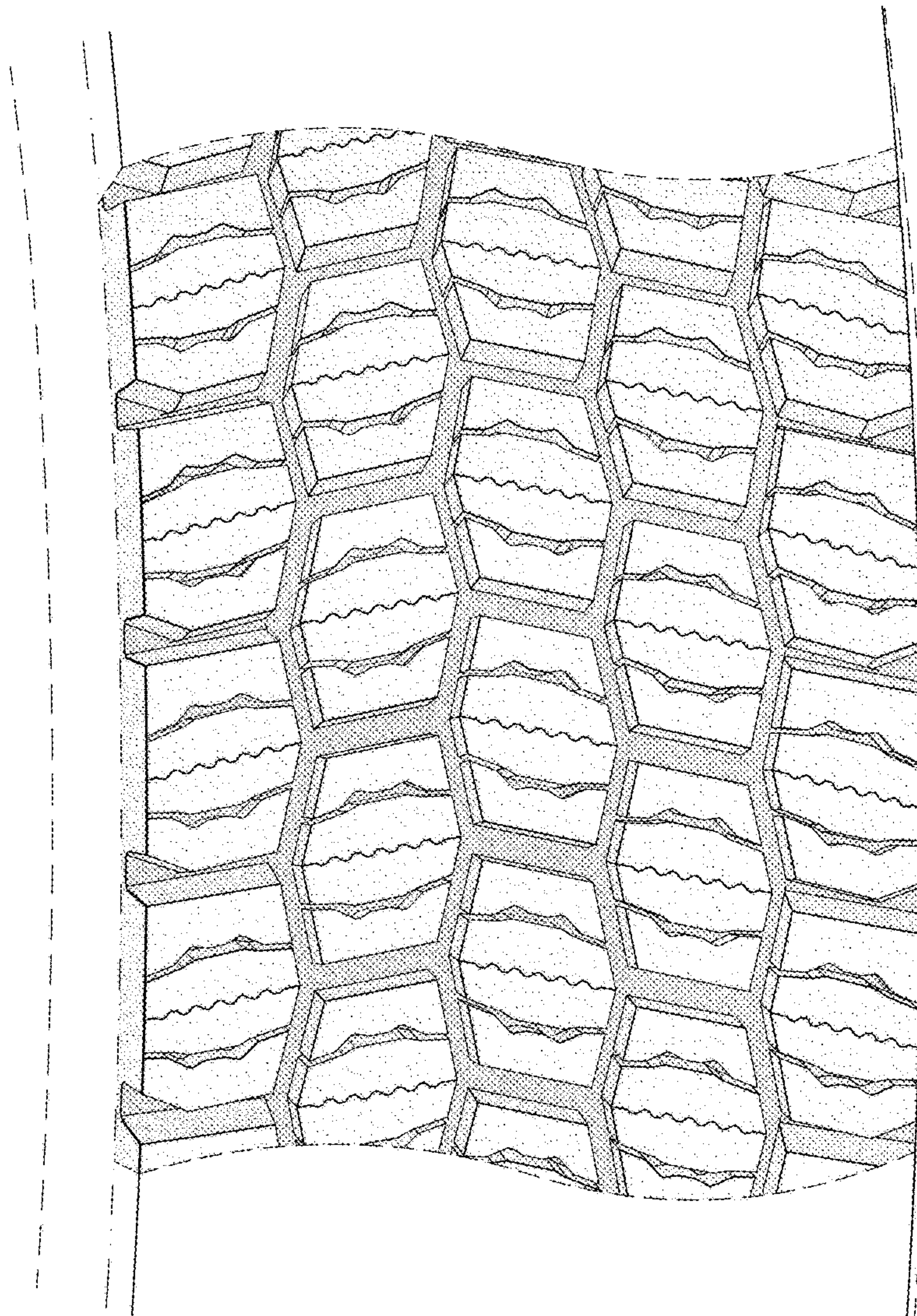


FIG. 5