



US00D801182S

(12) **United States Design Patent**
Schmidt

(10) **Patent No.:** **US D801,182 S**
(45) **Date of Patent:** **** Oct. 31, 2017**

(54) **WINE BOTTLE**

2543/00074; B65D 2543/00083; B65D
2543/00092; B65D 2543/00101; B65D
2543/00111

(71) Applicant: **FRÄNKISCHER**
WEINBAUVERBAND E.V., Würzburg
(DE)

See application file for complete search history.

(72) Inventor: **Peter Schmidt**, Hamburg (DE)

(56) **References Cited**

(**) Term: **15 Years**

U.S. PATENT DOCUMENTS

(21) Appl. No.: **35/501,229**

D214,876 S *	8/1969	Bright	D9/545
D225,834 S *	1/1973	Kneapler	D9/571
D318,421 S *	7/1991	Bertholon	D9/545
D338,834 S *	8/1993	Paju	D9/545
D344,237 S *	2/1994	Daucourt	D9/545
D620,805 S *	8/2010	Chertoff	D9/682
D638,716 S *	5/2011	Eisen	D9/535
D642,058 S *	7/2011	Runningen	D9/500
D656,031 S *	3/2012	Geeraert	D9/565
D656,835 S *	4/2012	Geeraert	D9/565
D657,258 S *	4/2012	Geeraert	D9/565
D704,565 S *	5/2014	Humm	D9/545
D727,740 S *	4/2015	Chargueraud	D9/545
D747,204 S *	1/2016	Robledo Gama	D9/522
D750,967 S *	3/2016	Basset	D9/439
D763,094 S *	8/2016	Aussel	F02K 9/08 D9/454

(22) Filed: **Jun. 16, 2016**

(80) **Hague Agreement Data**

Int. Filing Date: **Jun. 16, 2016**

Int. Reg. No.: **DM/091478**

Int. Reg. Date: **Jun. 16, 2016**

Int. Reg. Pub. Date: **Jul. 15, 2016**

(30) **Foreign Application Priority Data**

Dec. 17, 2015 (EM) 002912972

(51) **LOC (10) Cl.** **09-01**

(52) **U.S. Cl.**
USPC **D9/545**

(58) **Field of Classification Search**

USPC D9/516, 529, 545, 549, 550, 558,
D9/572-575; 215/381-385; 220/660,
220/669, 675

CPC ... B65D 1/00; B65D 1/02; B65D 1/12; B65D
1/14; B65D 1/40; B65D 1/44; B65D
1/023; B65D 1/0223; B65D 1/165; B65D
1/238; B65D 1/246; B65D 1/253; B65D
7/04; B65D 21/0209; B65D 21/0233;
B65D 25/00; B65D 25/28; B65D
41/0457; B65D 41/17; B65D 53/06;
B65D 75/56; B65D 79/005; B65D
2501/0036; B65D 2543/00064; B65D

* cited by examiner

Primary Examiner — Keli L Hill

(74) *Attorney, Agent, or Firm* — Craig J. Lervick; Larkin
Hoffman Daly & Lindgren, Ltd.

(57) **CLAIM**

The ornamental design for a wine bottle, as shown and
described.

DESCRIPTION

1. Wine bottle

1.1 is a front elevation view.

1.2 is a side perspective view.

1.3 is an enlarged view of a portion of the side view.

1.4 is a top and side perspective view.

1.5 is a bottom plan view.

1.6 is a front and side perspective view.

1 Claim, 6 Drawing Sheets

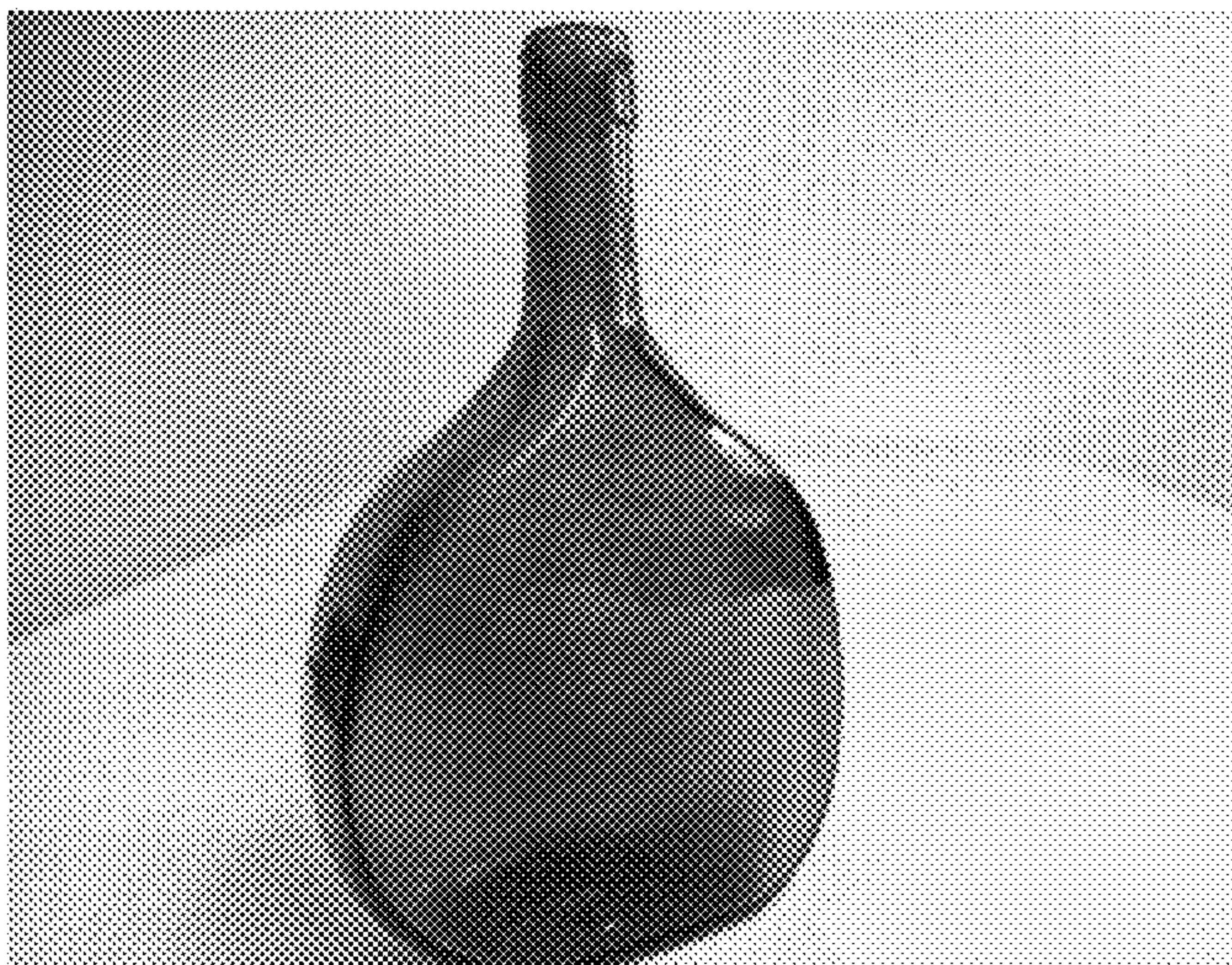
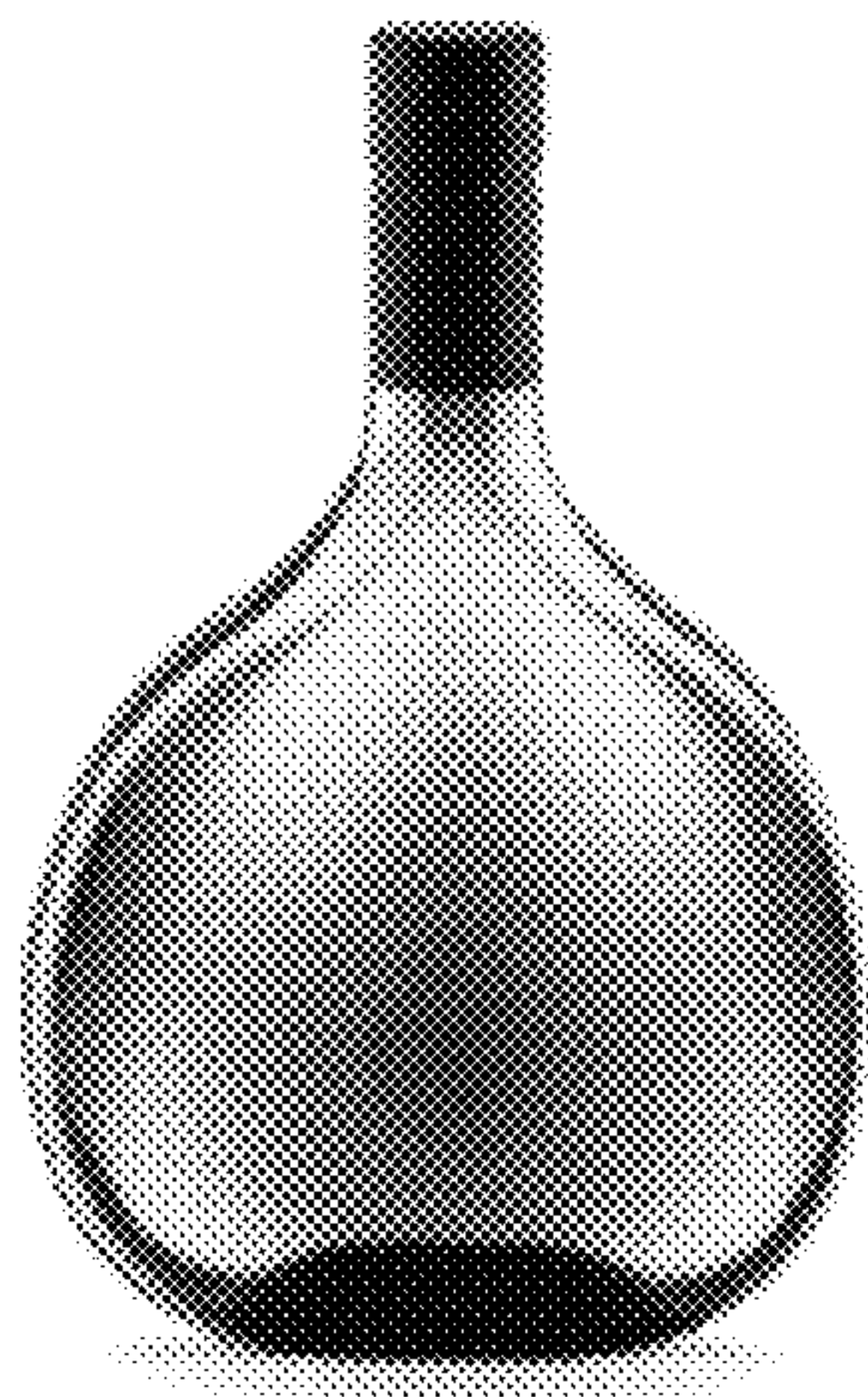

1.1



1.2



1.3

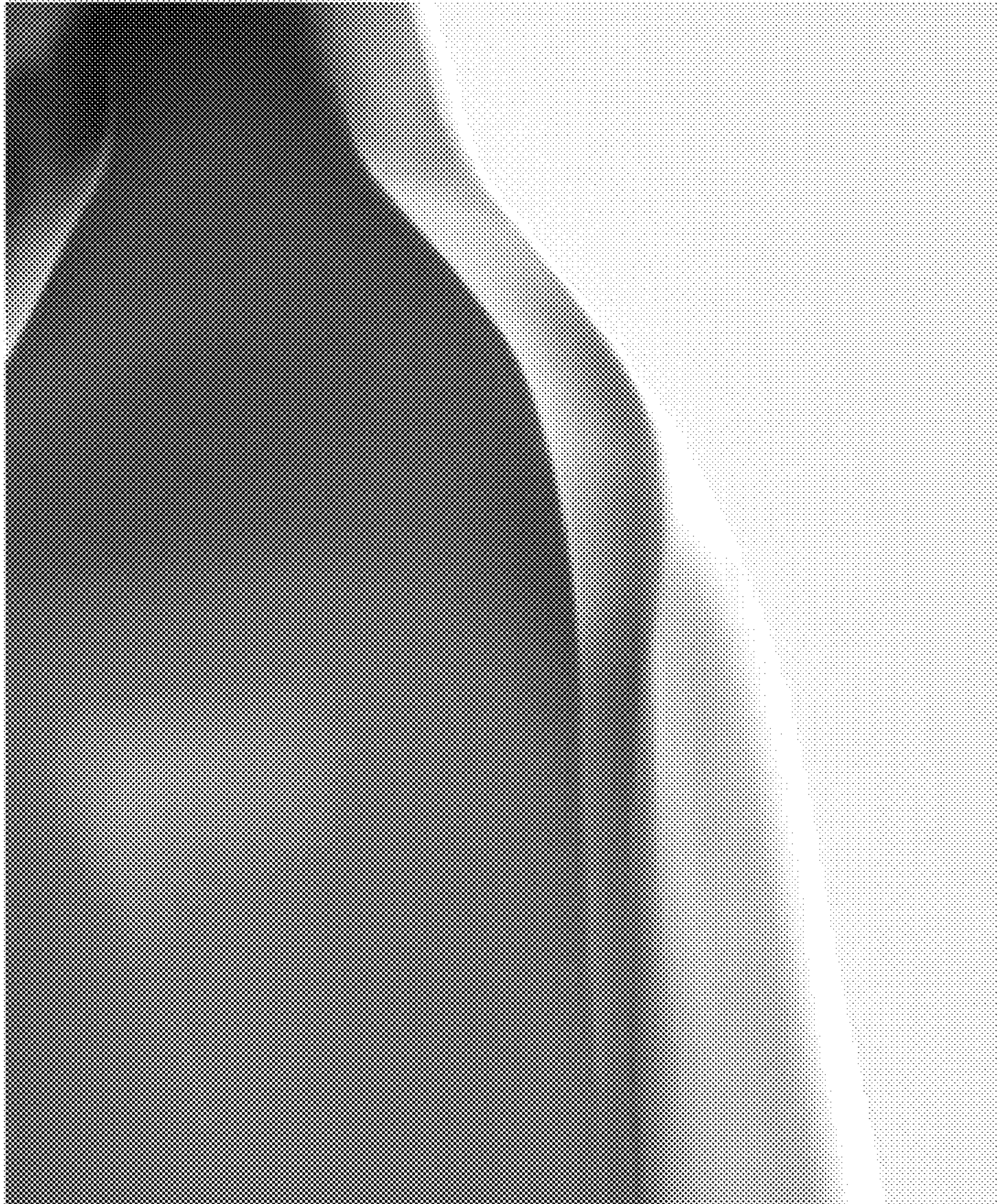

1.4

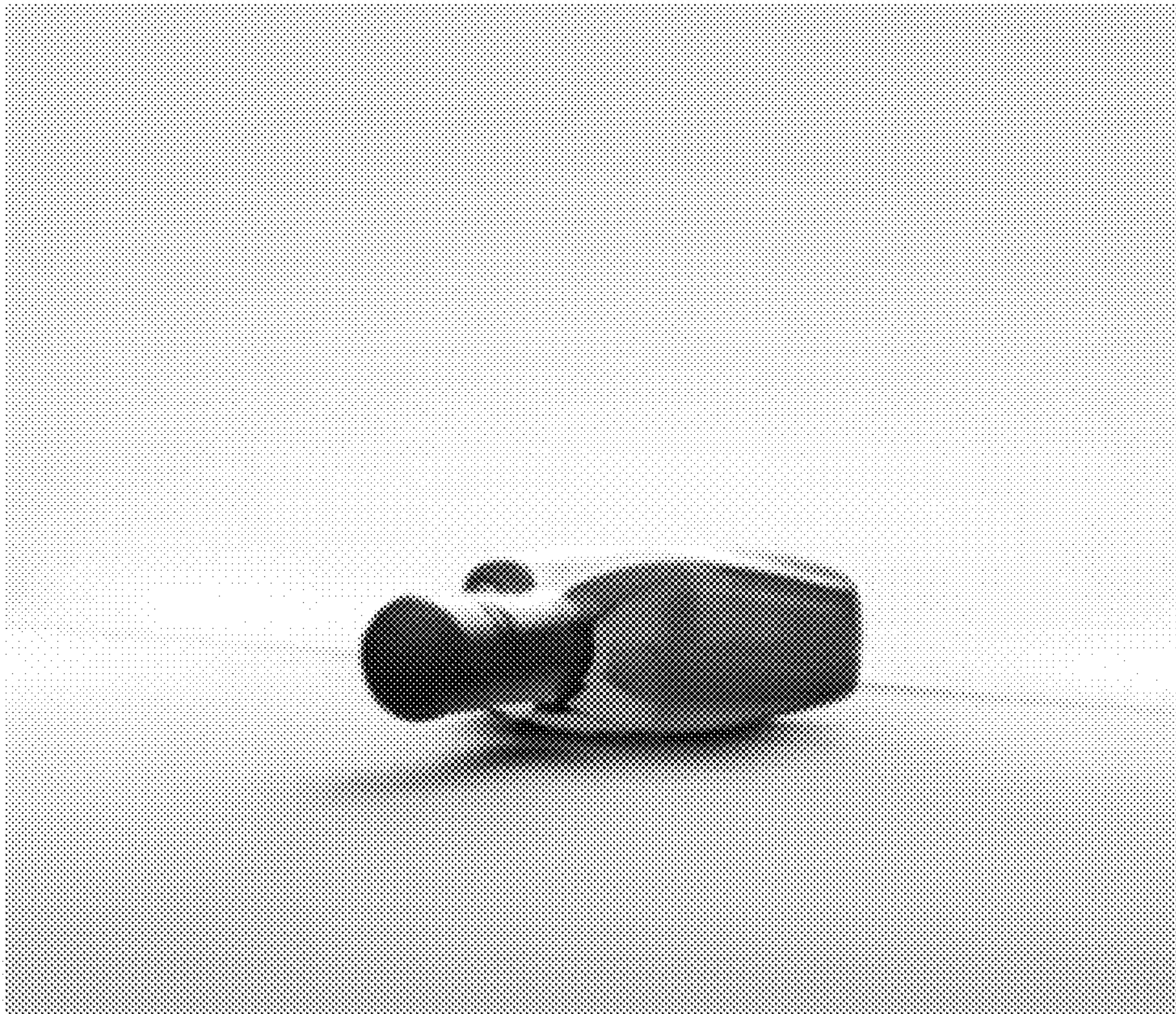

1.5



1.6

