



US00D801115S

(12) **United States Design Patent**  
**Kracke**

(10) **Patent No.:** **US D801,115 S**

(45) **Date of Patent:** **\*\* Oct. 31, 2017**

(54) **WAFFLE IRON**

(71) Applicant: **David R. Kracke**, Portland, OR (US)

(72) Inventor: **David R. Kracke**, Portland, OR (US)

(\*\*) Term: **15 Years**

(21) Appl. No.: **29/578,231**

(22) Filed: **Sep. 20, 2016**

(51) **LOC (10) Cl.** ..... **07-02**

(52) **U.S. Cl.**  
USPC ..... **D7/410; D7/352**

(58) **Field of Classification Search**  
USPC ..... D1/199, 121-122; D7/323, 328-330,  
D7/337, 347, 352-364, 367, 402,  
D7/409-411

CPC . A21B 5/023; A47J 27/60; A47J 27/62; A47J  
37/04; A47J 37/06; A47J 37/067; A47J  
37/0605; A47J 37/0611; A47J 37/0623;  
A47J 37/0629; A47J 37/0676; A47J  
2037/06; A47J 2037/0611; F24C 15/10;  
F24C 15/102; H05B 6/02; H05B 6/062  
See application file for complete search history.

(56) **References Cited**

**U.S. PATENT DOCUMENTS**

D119,054 S *	2/1940	Tolmack	.....	D1/199
D543,073 S *	5/2007	Rich	.....	D7/410
D648,594 S *	11/2011	Bray	.....	D7/352
D710,566 S *	8/2014	Tebow	.....	D1/121
D725,342 S *	3/2015	Desposito	.....	D1/122
D752,387 S *	3/2016	DEsposito	.....	D7/352
D766,038 S *	9/2016	Dimino	.....	D7/352

\* cited by examiner

*Primary Examiner* — Ricky Pham

(74) *Attorney, Agent, or Firm* — Kelly & Kelley, LLP

(57) **CLAIM**

The ornamental design for a waffle iron, as shown and described.

**DESCRIPTION**

FIG. 1 is a front and left-side perspective view of a waffle iron embodying my new design, shown in an open configuration;

FIG. 2 is a left-side elevational thereof, the right-side elevational view being a mirror image;

FIG. 3 is a rear elevational view thereof;

FIG. 4 is a front elevational view thereof;

FIG. 5 is a top plan view thereof;

FIG. 6 is a bottom plan view thereof;

FIG. 7 is a front and left-side perspective view of the waffle iron of FIGS. 1-6, illustrated in the closed position;

FIG. 8 is a front and left-side perspective view of the waffle iron of FIGS. 1-7, wherein the halves pivot on a lateral side rather than an end;

FIG. 9 is a front and left-side perspective view of an alternative form of the waffle iron embodying my new design, shown in an open configuration;

FIG. 10 is a left-side elevational view of the waffle iron of FIG. 8, the right-side elevational view being a mirror image;

FIG. 11 is a rear elevational view thereof;

FIG. 12 is a front elevational view thereof;

FIG. 13 is a bottom plan view thereof;

FIG. 14 is a top plan view thereof;

FIG. 15 is a top and left-side perspective view of the waffle iron of FIGS. 9-14, shown in a closed configuration; and,

FIG. 16 is a front and left-side perspective view of the waffle iron of FIGS. 9-15, wherein the halves pivot on a lateral side rather than an end.

**1 Claim, 14 Drawing Sheets**

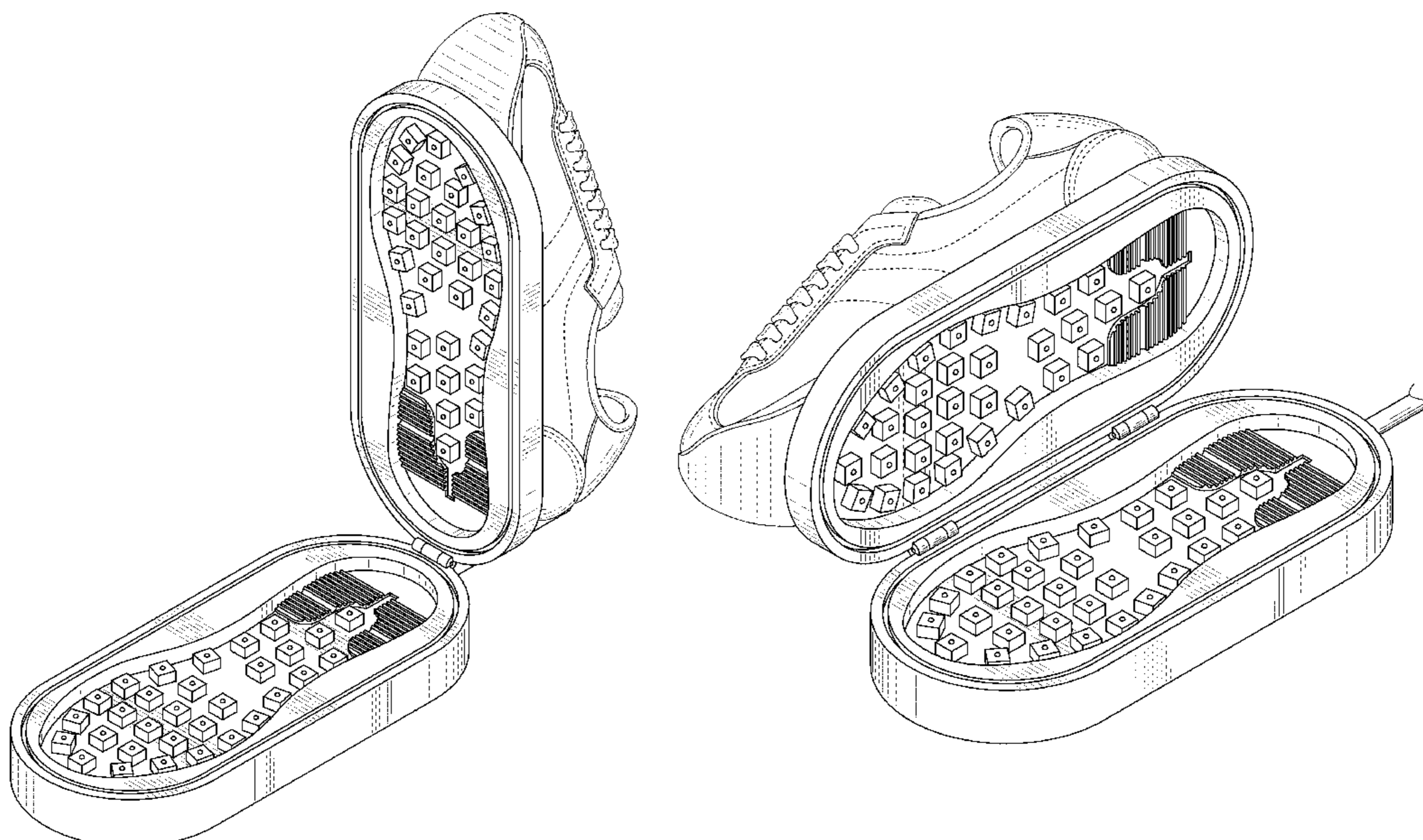

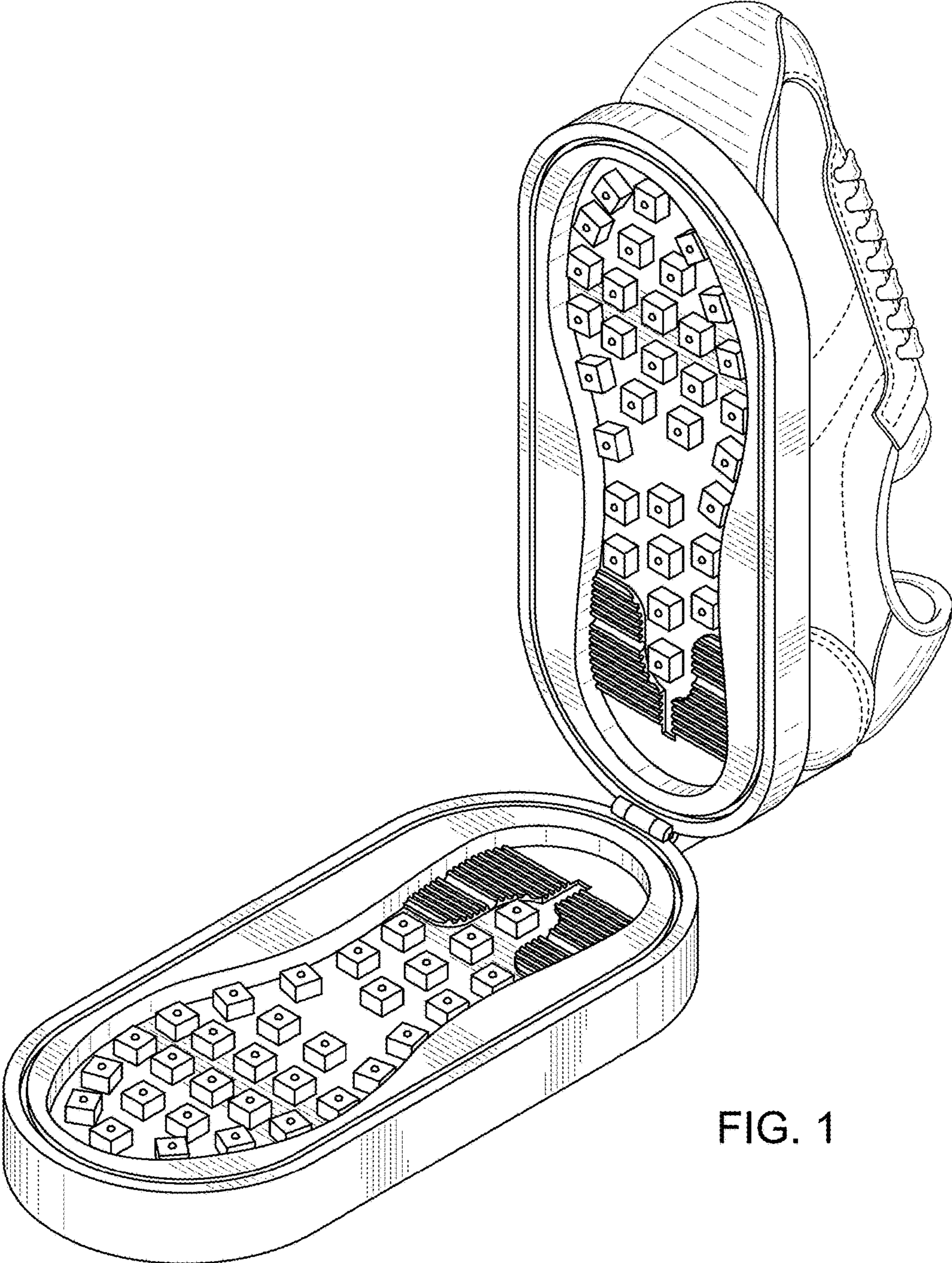
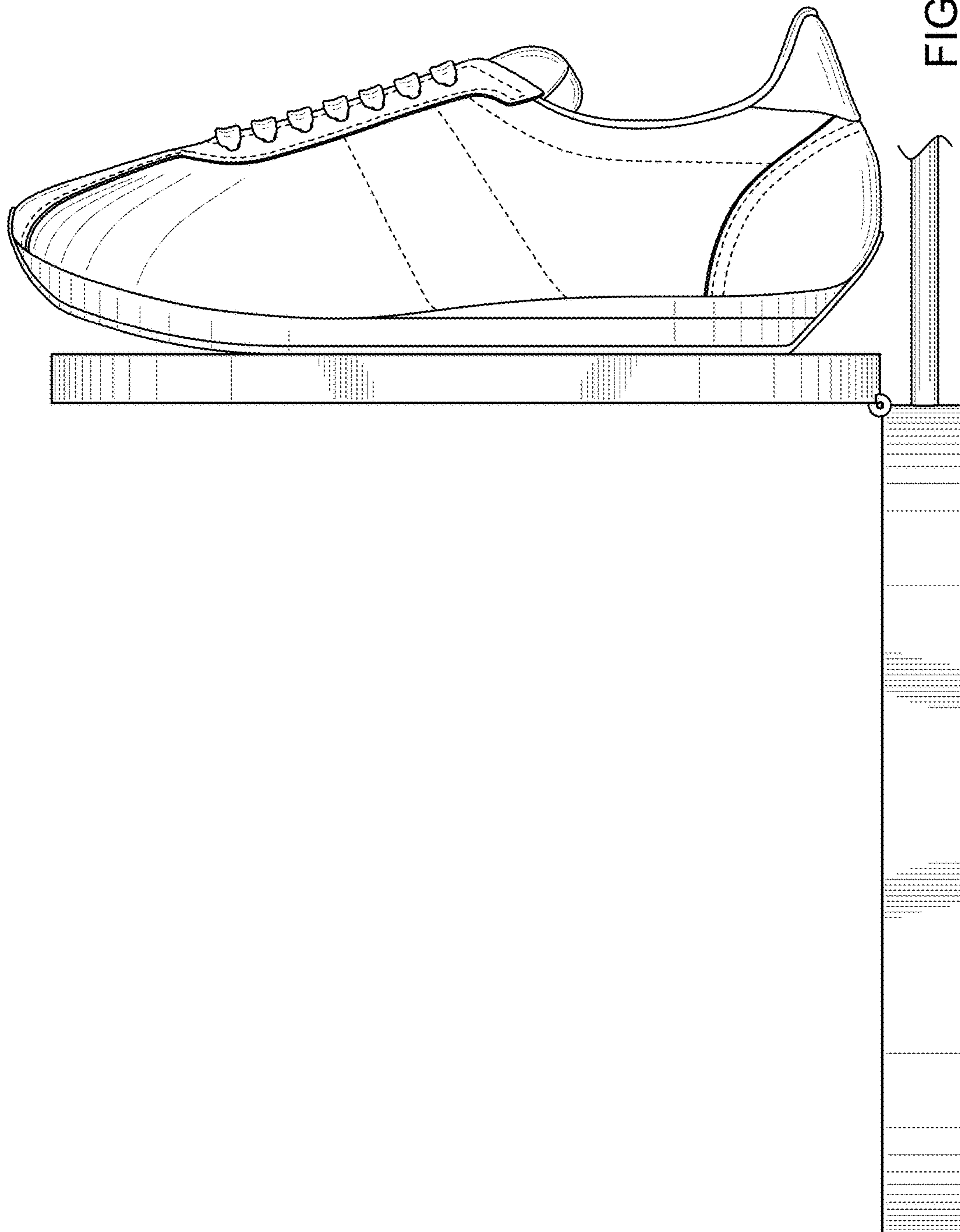

FIG. 1



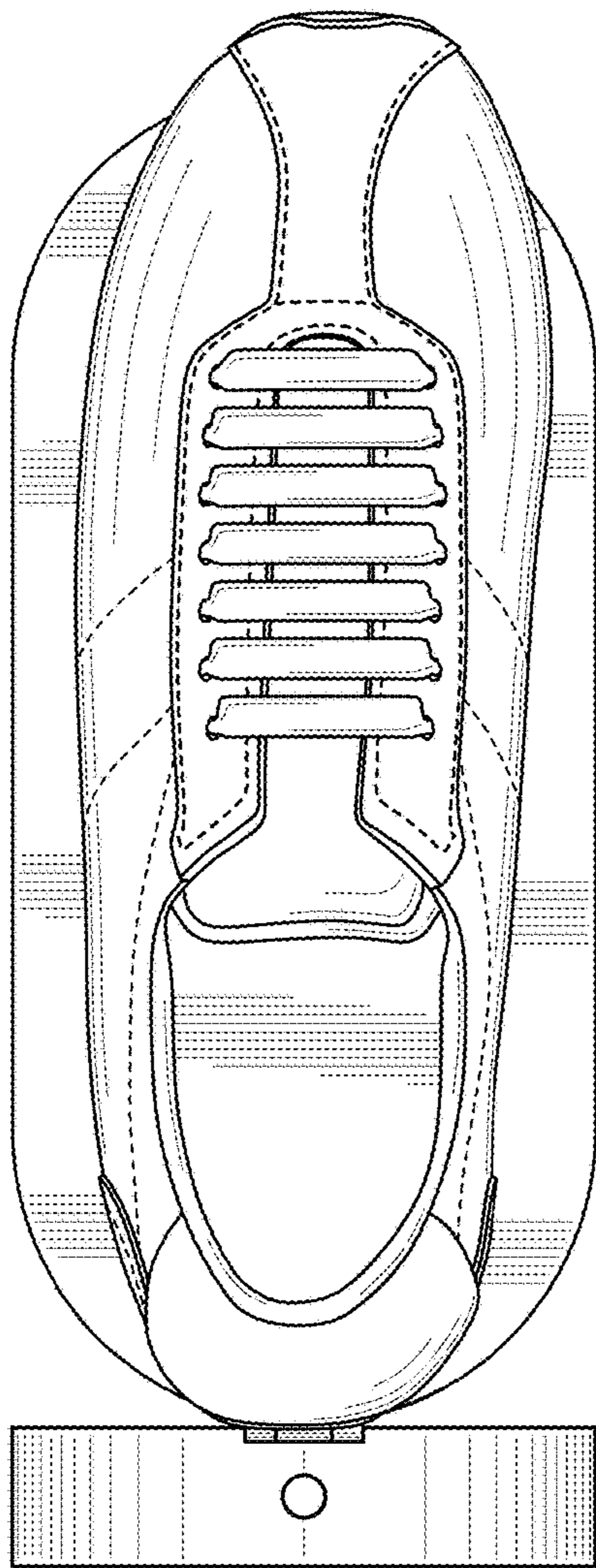

FIG. 3

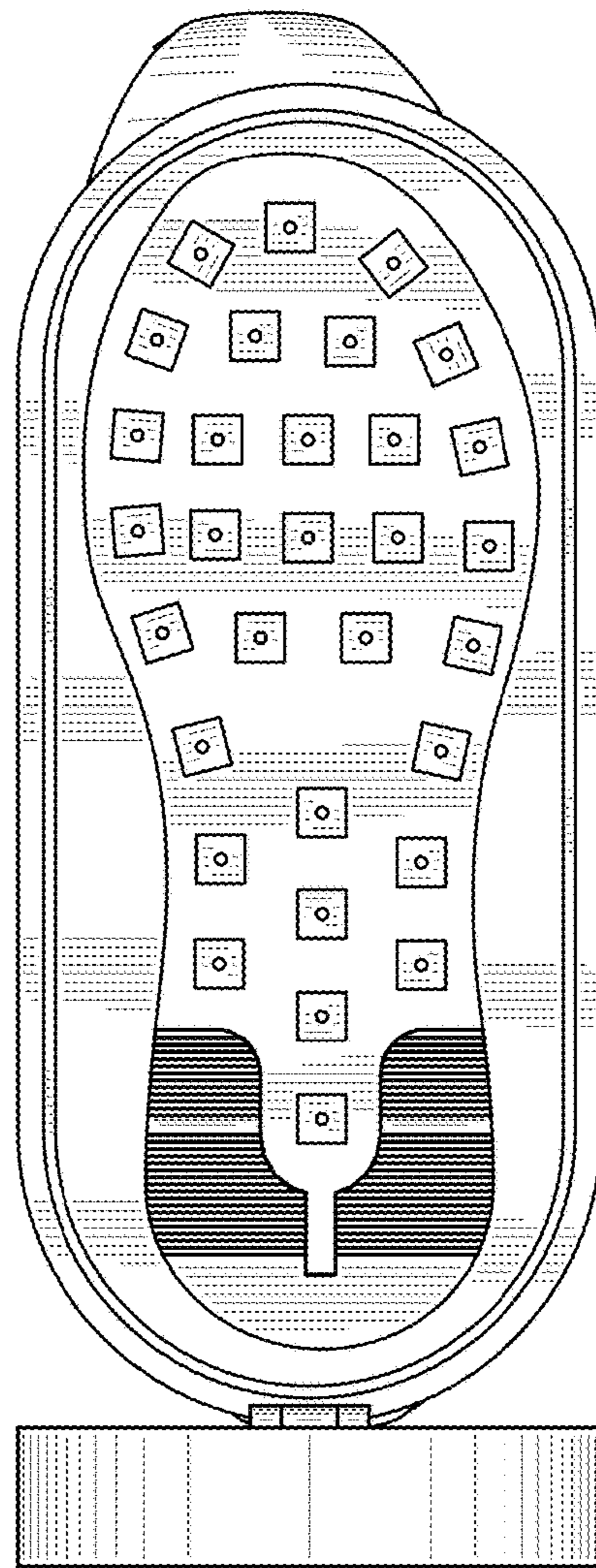

FIG. 4

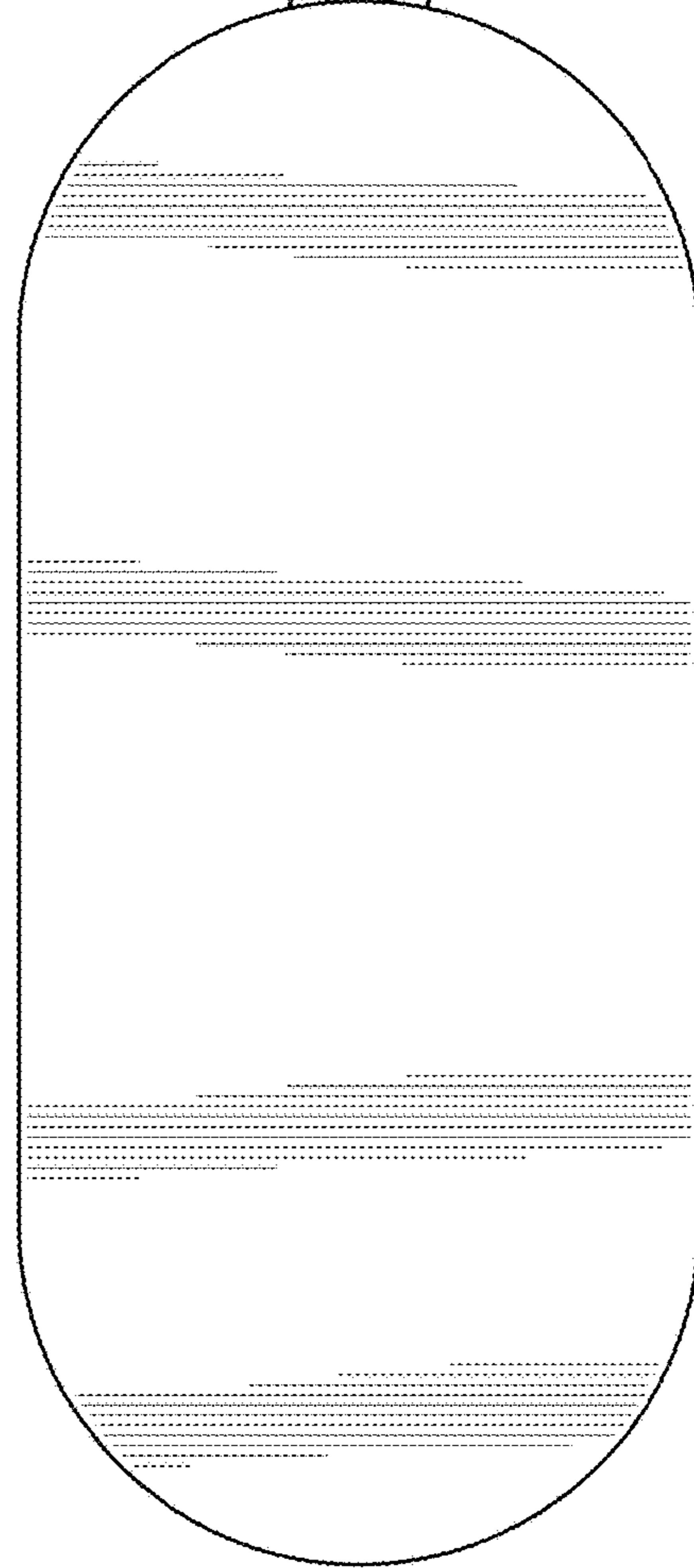
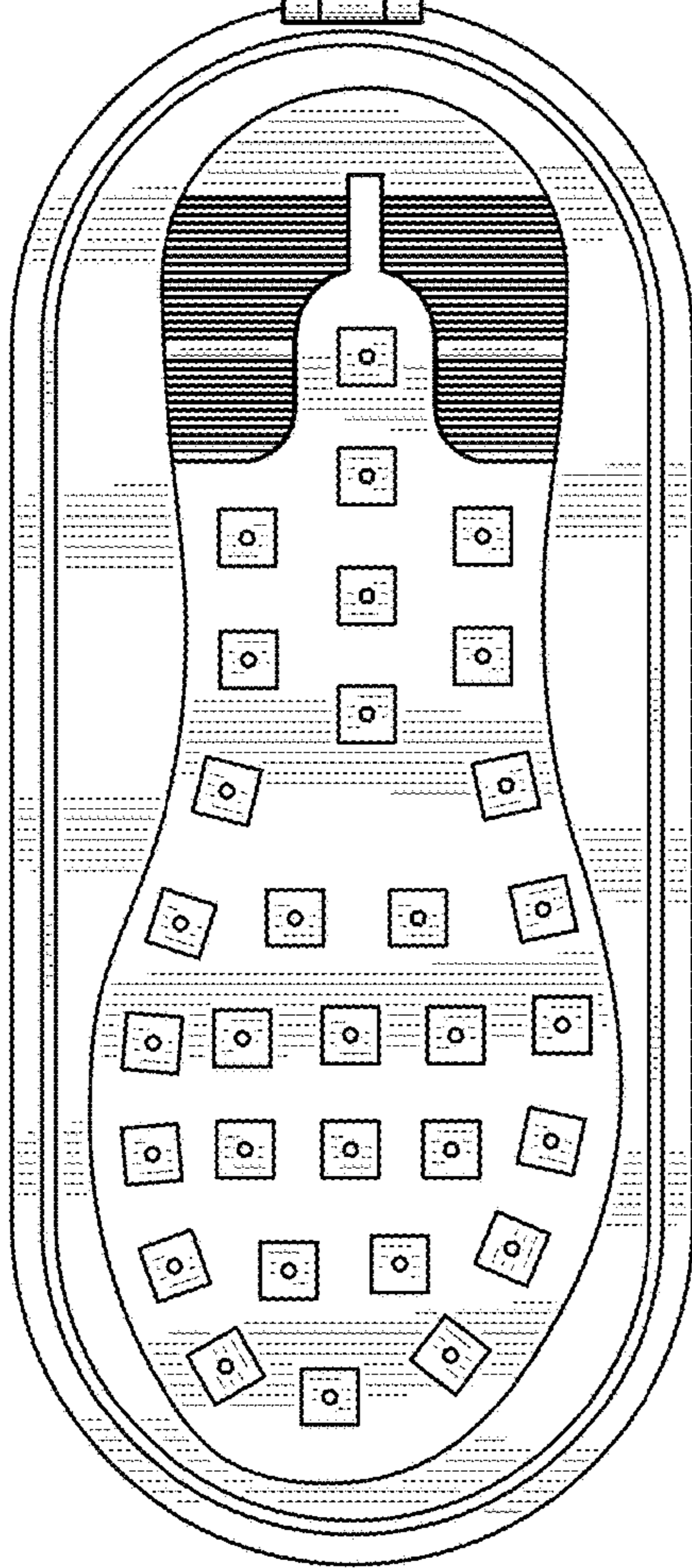
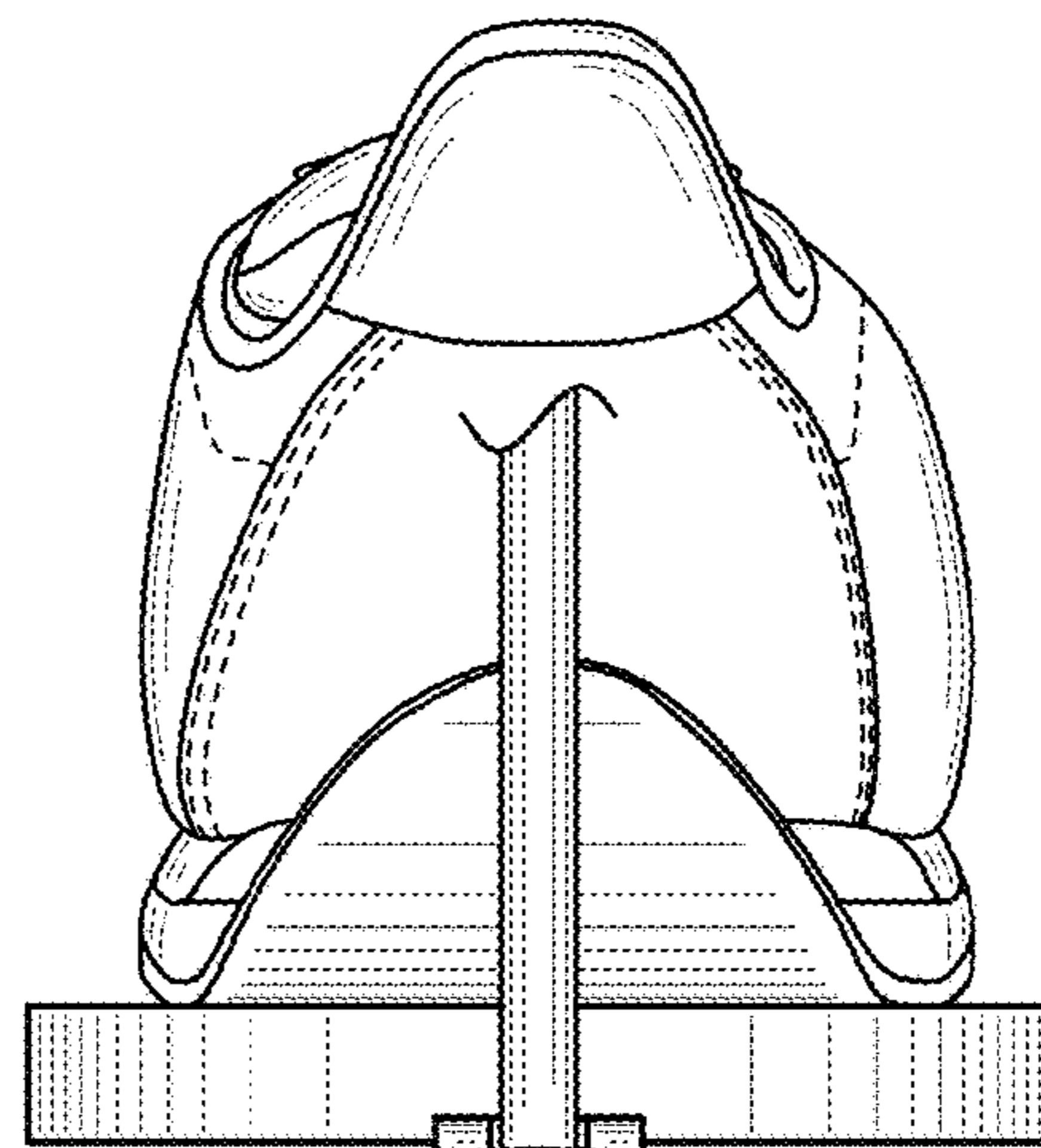
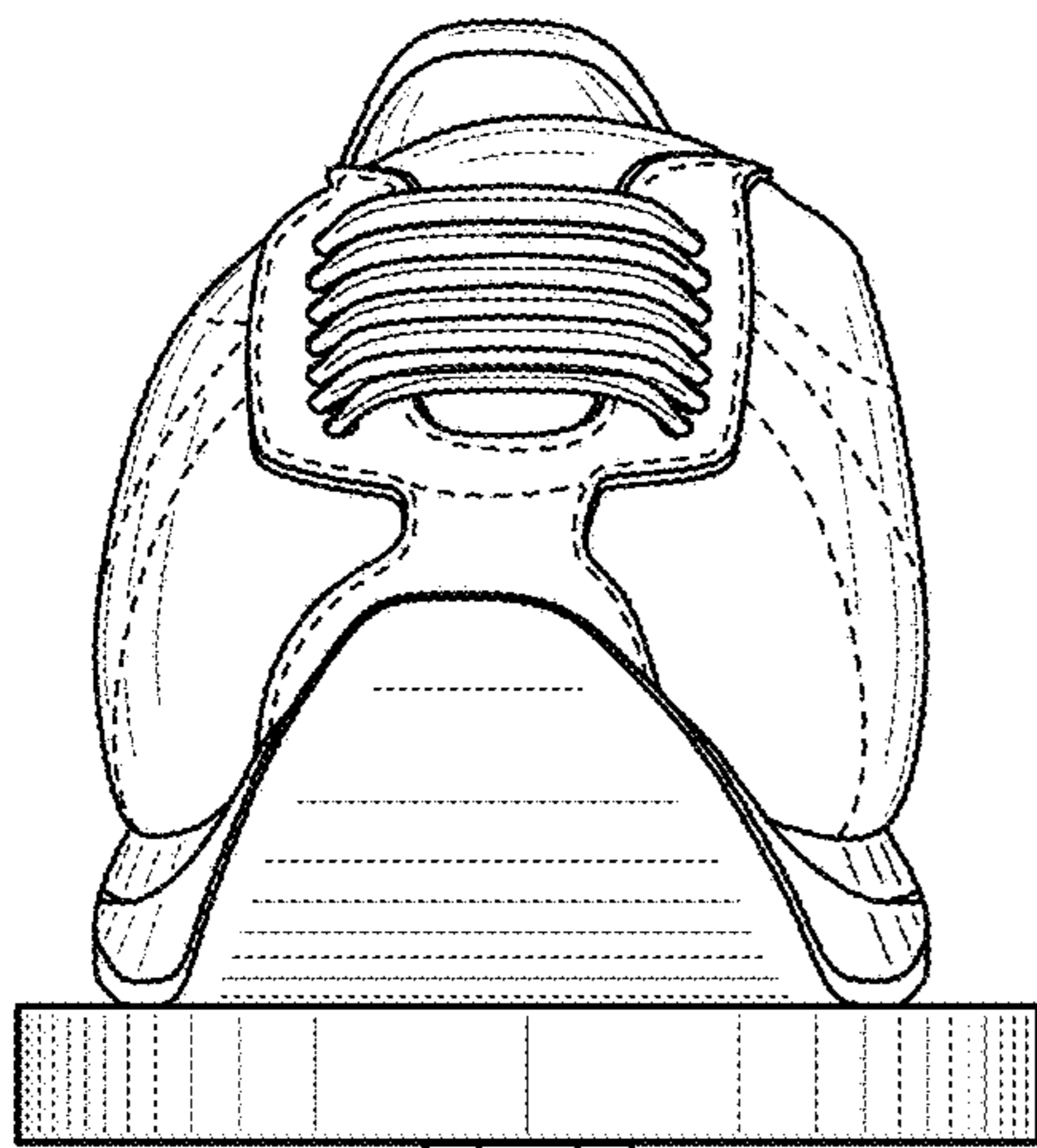

FIG. 5

FIG. 6

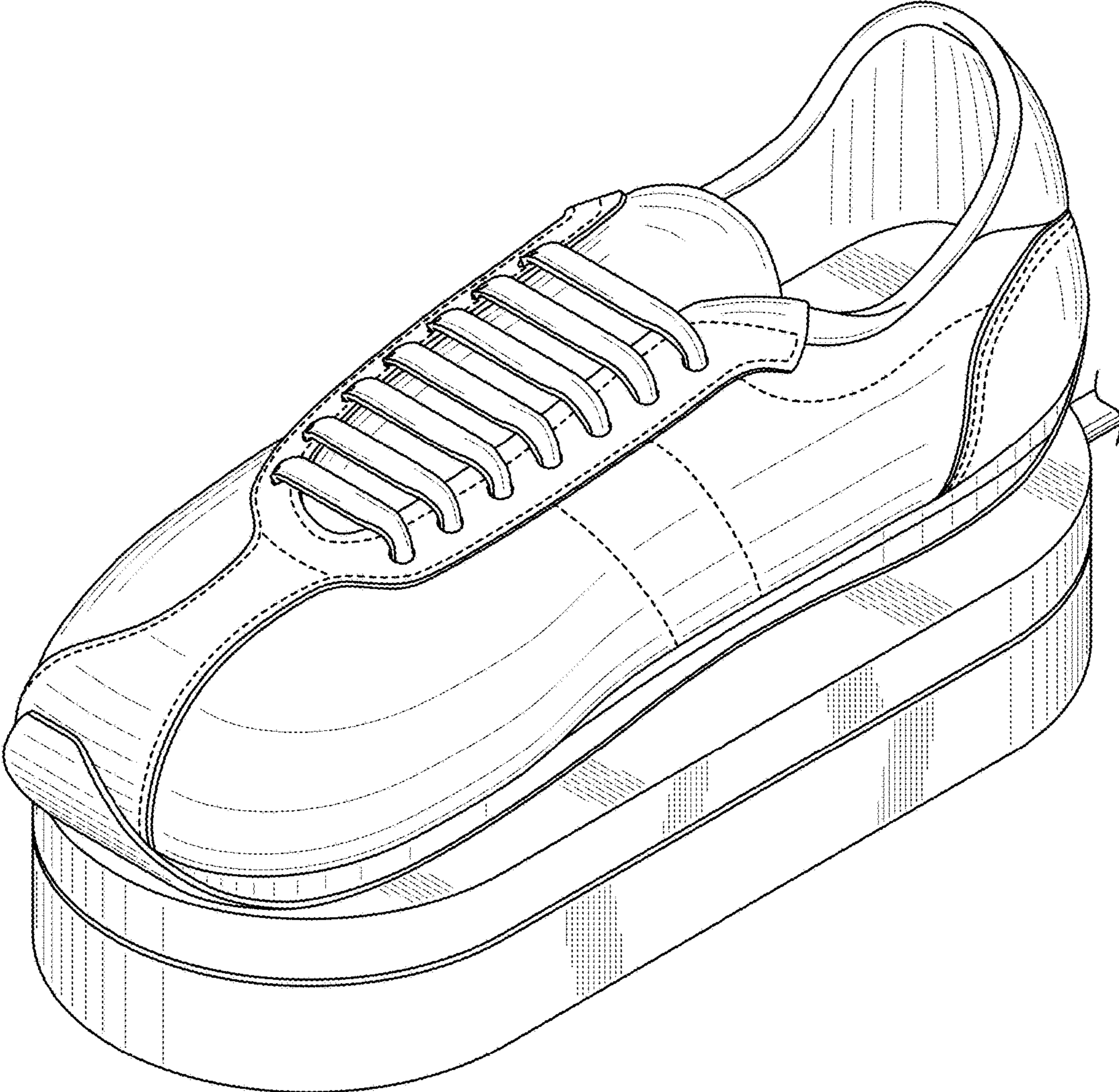

FIG. 7

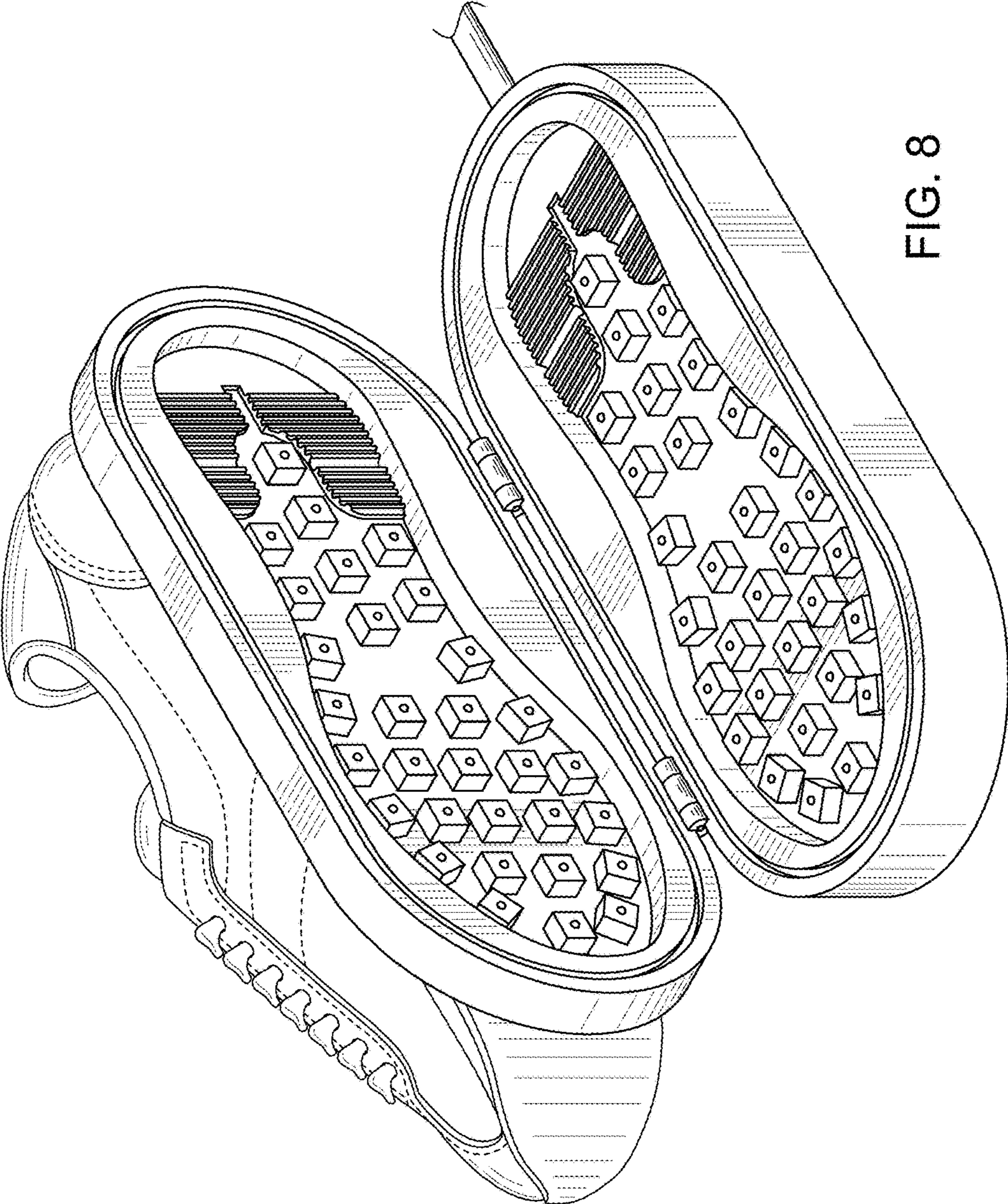

FIG. 8

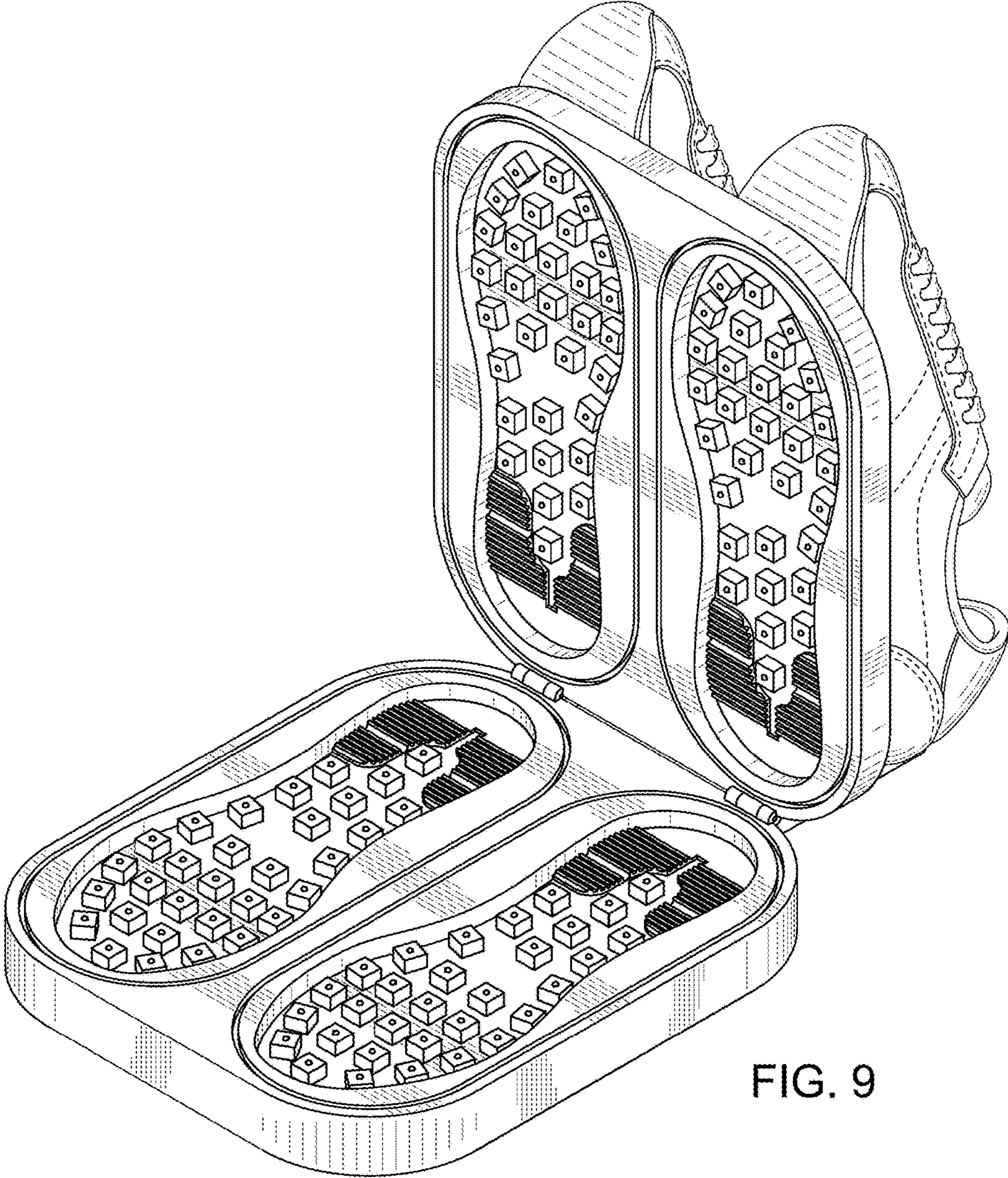
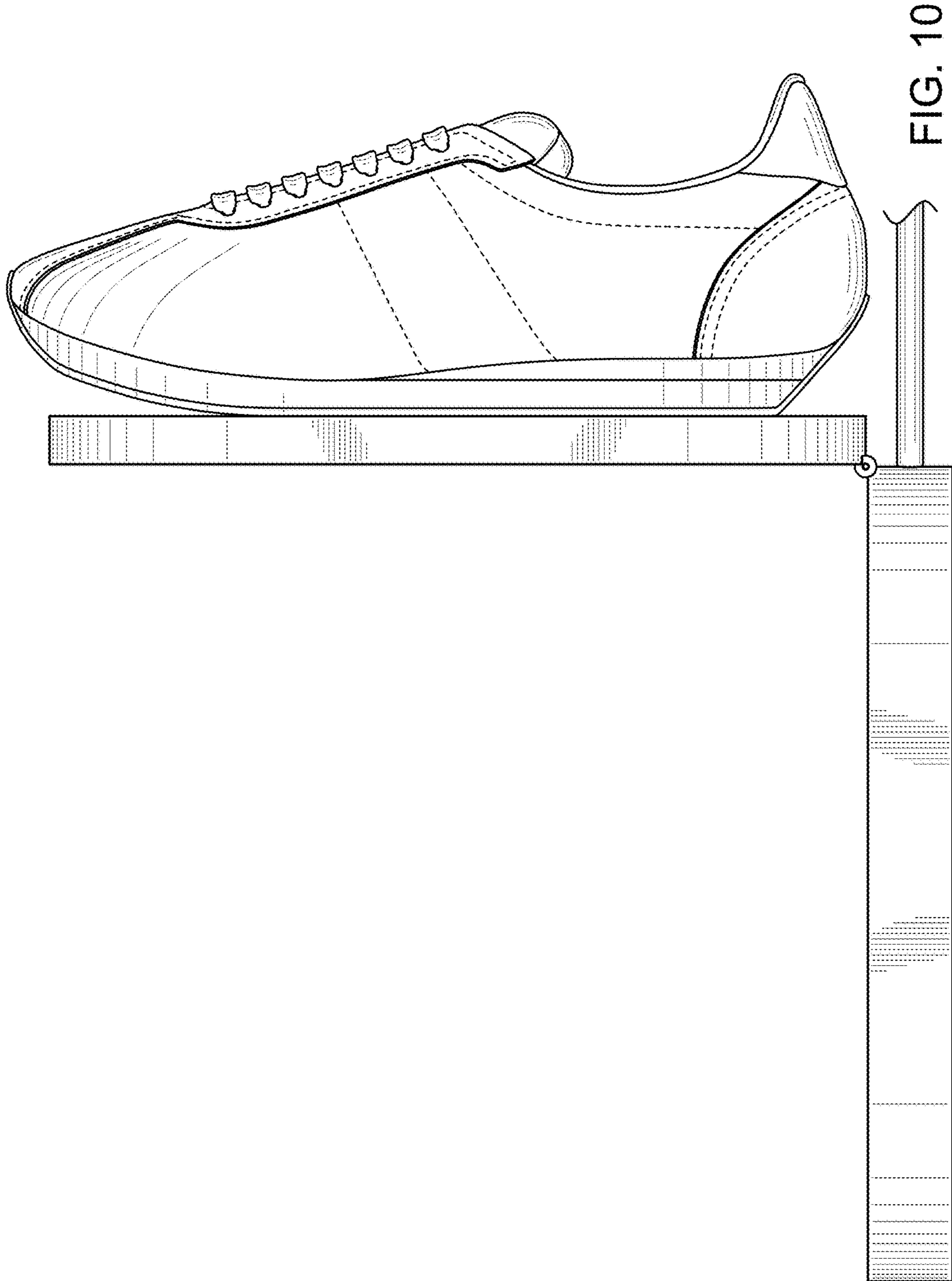

FIG. 9





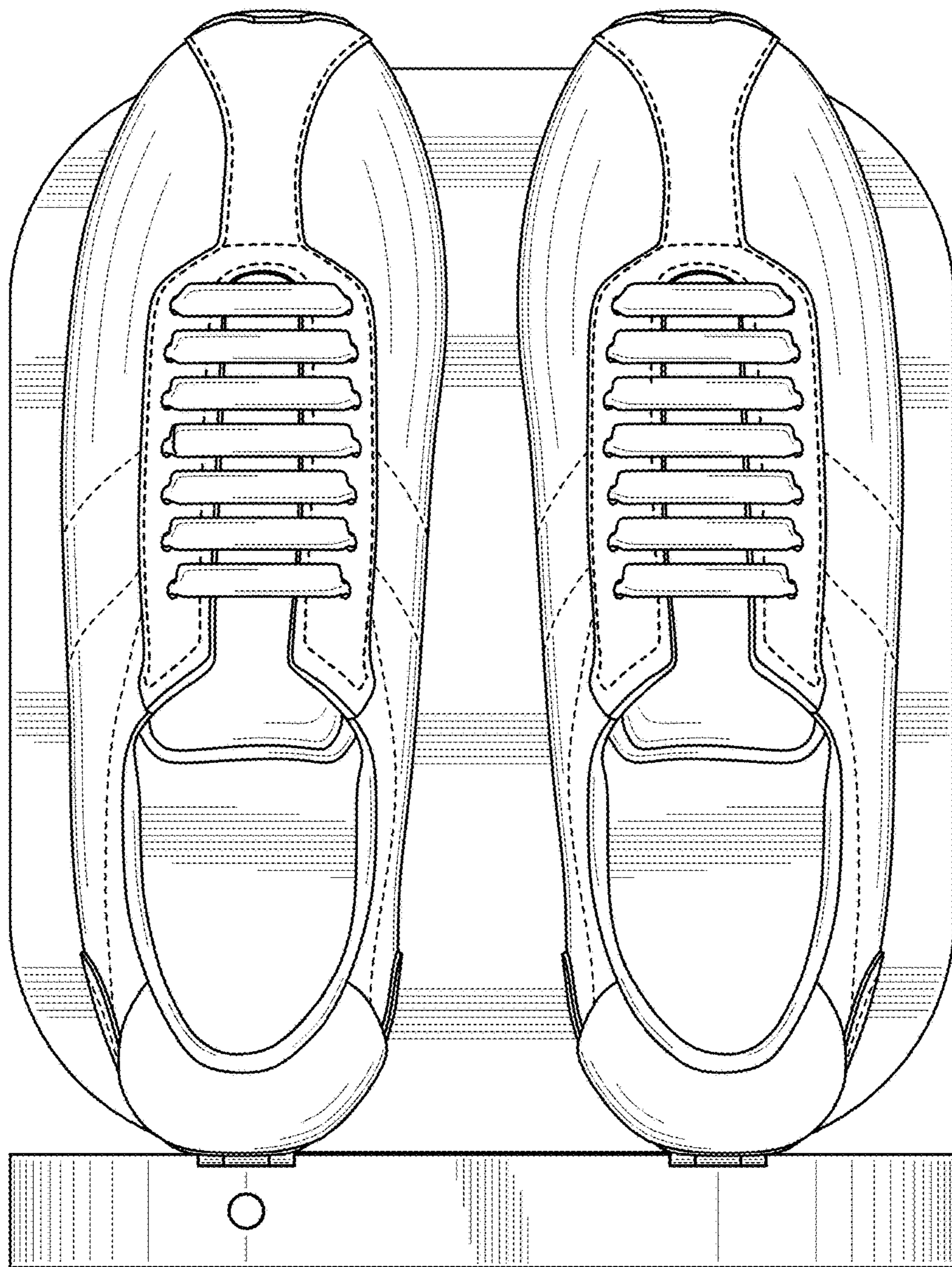

FIG. 11

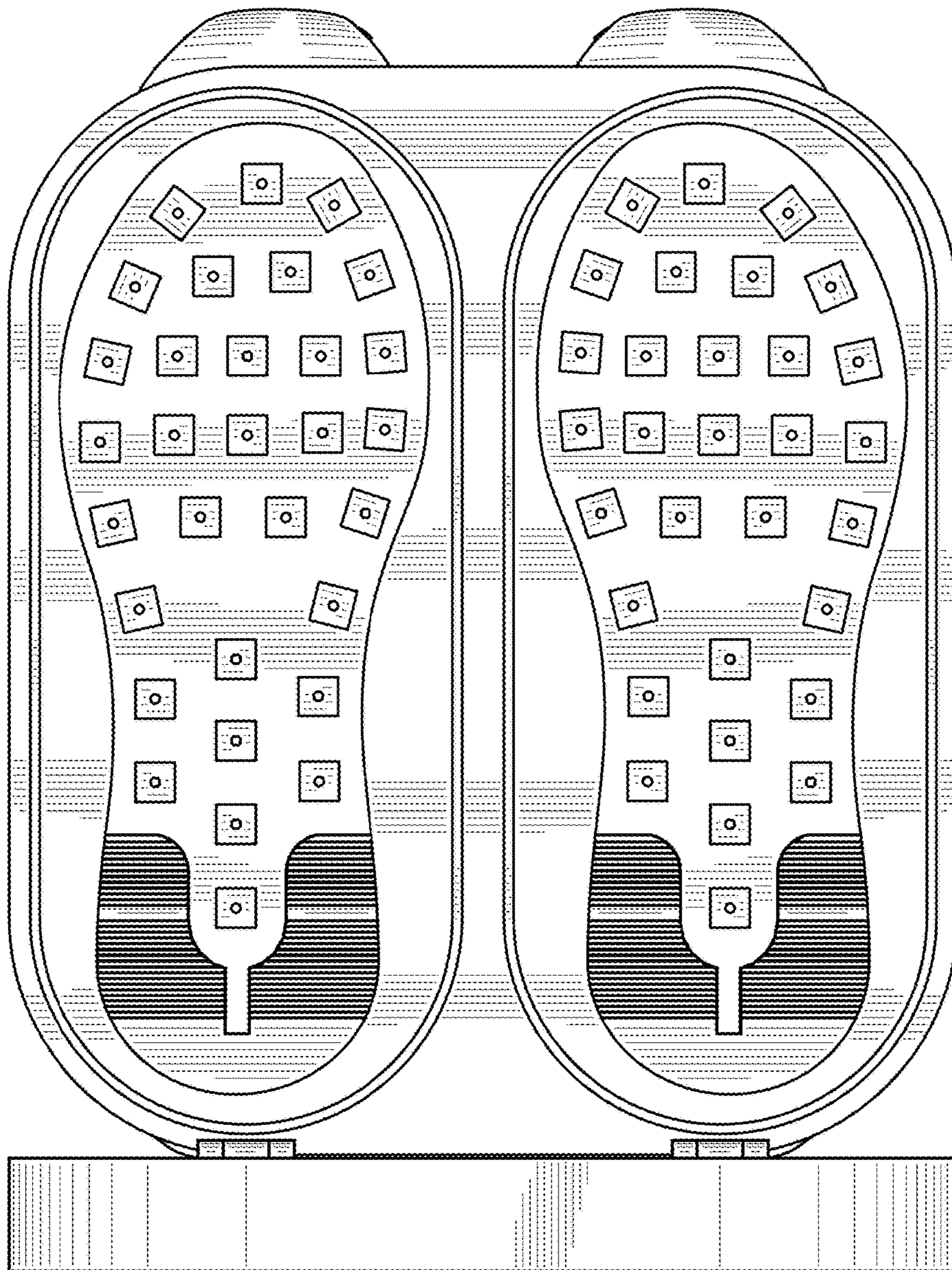

FIG. 12

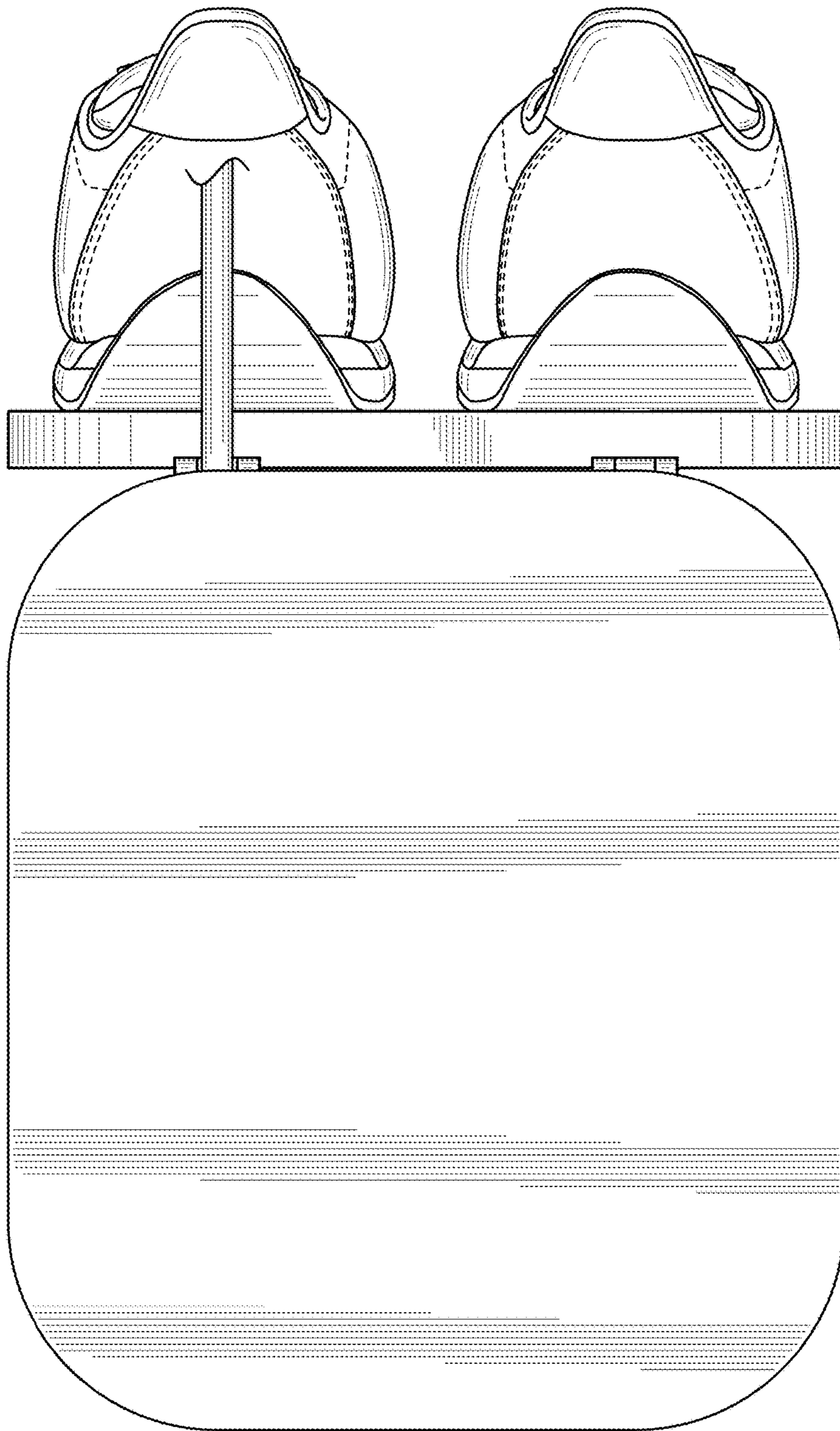

FIG. 13

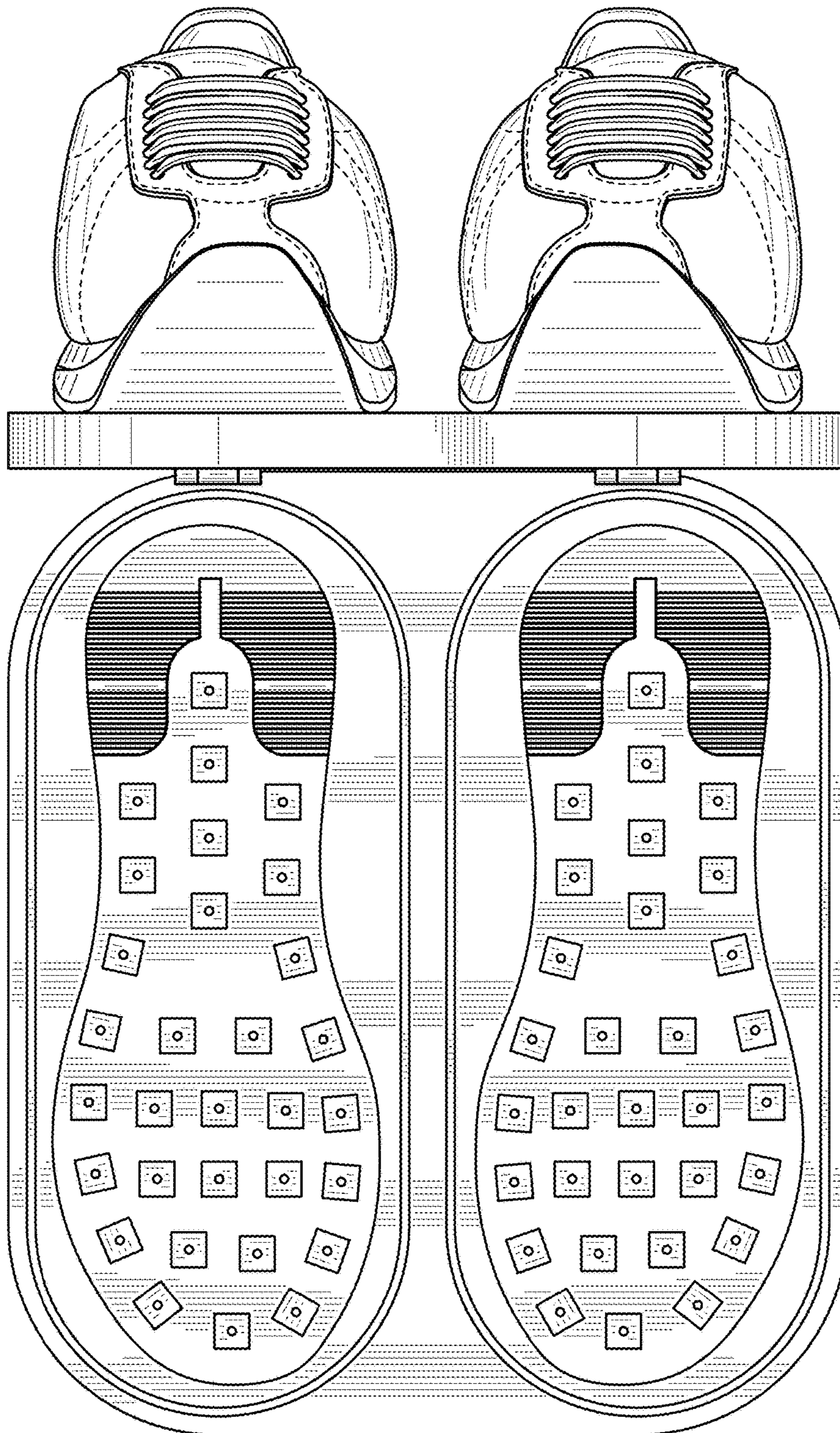

FIG. 14

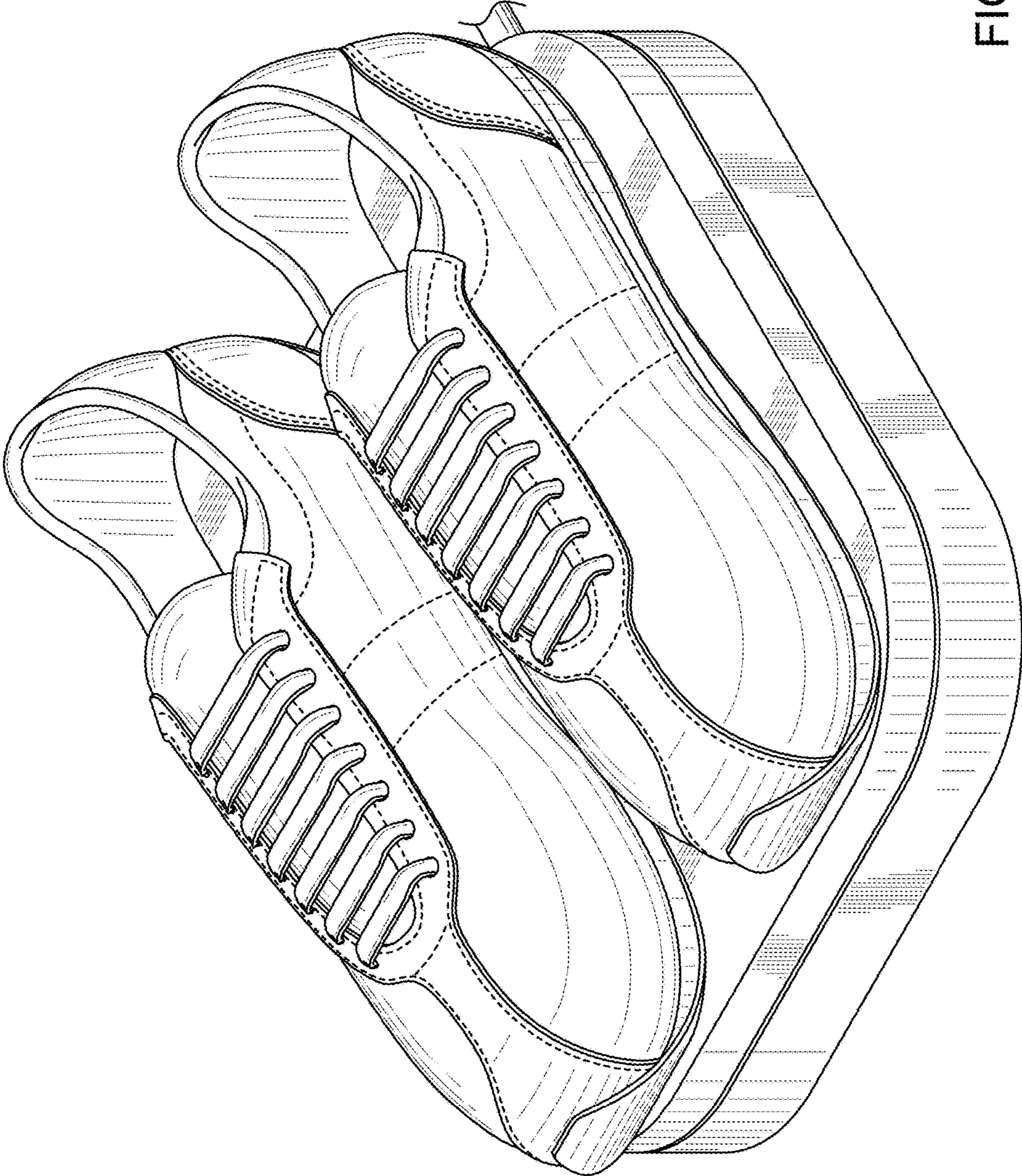

FIG. 15

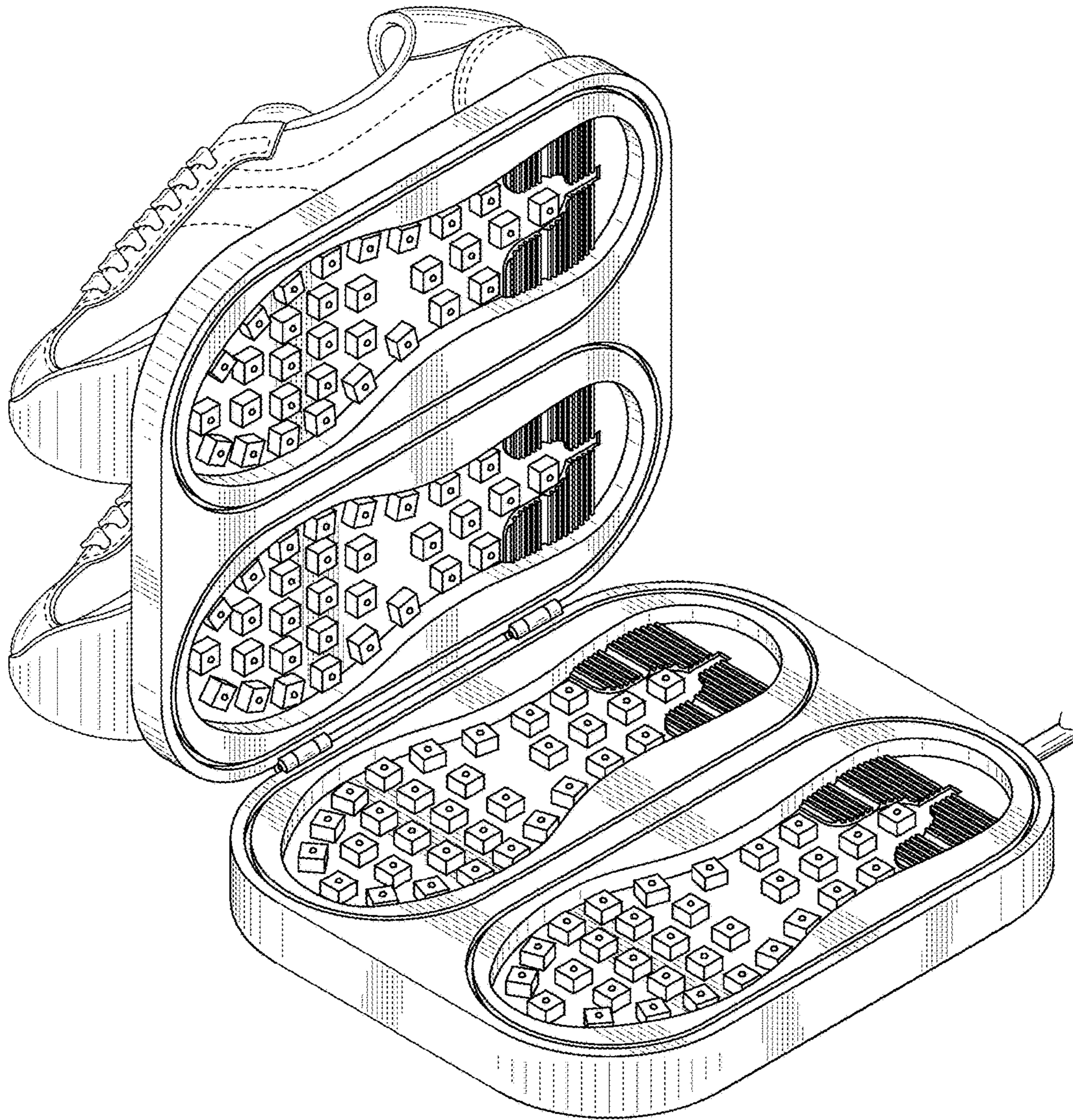

FIG. 16