



US00D801022S

(12) **United States Design Patent**
Greenspan

(10) **Patent No.:** **US D801,022 S**

(45) **Date of Patent:** **** Oct. 31, 2017**

(54) **SHOE OUTSOLE**

(71) Applicant: **NIKE, Inc.**, Beaverton, OR (US)

(72) Inventor: **Joël Ryp Greenspan**, Portland, OR (US)

(73) Assignee: **NIKE, Inc.**, Beaverton, OR (US)

(**) Term: **15 Years**

(21) Appl. No.: **29/553,879**

(22) Filed: **Feb. 5, 2016**

(51) **LOC (10) Cl.** **02-04**

(52) **U.S. Cl.**
USPC **D2/962**

(58) **Field of Classification Search**
USPC D2/896, 902, 908, 916, 918-942,
D2/946-962, 977

CPC A43B 13/00; A43B 13/02; A43B 13/023;
A43B 13/026; A43B 13/04; A43B 13/08;
A43B 13/10; A43B 13/12; A43B 13/14;
A43B 13/16; A43B 13/18; A43B 13/28;
A43B 13/30; A43B 13/32; A43B 13/34;
A43B 13/36; A43B 13/141; A43B
13/143; A43B 13/181; A43B 13/189;
A43B 13/223; A43B 13/224

See application file for complete search history.

(56) **References Cited**

U.S. PATENT DOCUMENTS

D275,148 S * 8/1984 Bergmans D2/956
D546,036 S * 7/2007 Schoenborn D2/953

D571,988 S * 7/2008 Dillenbeck D2/953
D575,040 S * 8/2008 Bramani D2/953
D594,189 S * 6/2009 Recchi D2/951
D596,386 S * 7/2009 Brambilla D2/951
D633,700 S * 3/2011 Del Biondi D2/951
D641,144 S * 7/2011 McCarron D2/951
D784,667 S * 4/2017 Wright D2/947
D788,427 S * 6/2017 Pauk D2/960

* cited by examiner

Primary Examiner — Cathron Brooks

Assistant Examiner — Aula Soroush

(74) *Attorney, Agent, or Firm* — Banner & Witcoff, Ltd.

(57) **CLAIM**

The ornamental design for a shoe outsole, as shown and described.

DESCRIPTION

FIG. 1 is a front perspective view of a shoe outsole showing my new design;

FIG. 2 is a bottom view thereof;

FIG. 3 is a rear perspective view thereof; and,

FIG. 4 is a side view thereof.

The broken lines immediately adjacent to the shaded area represent the bounds of the claimed design, and form no part thereof. The broken lines showing the remainder of the shoe are for environmental purposes only and form no part of the claimed design.

1 Claim, 4 Drawing Sheets

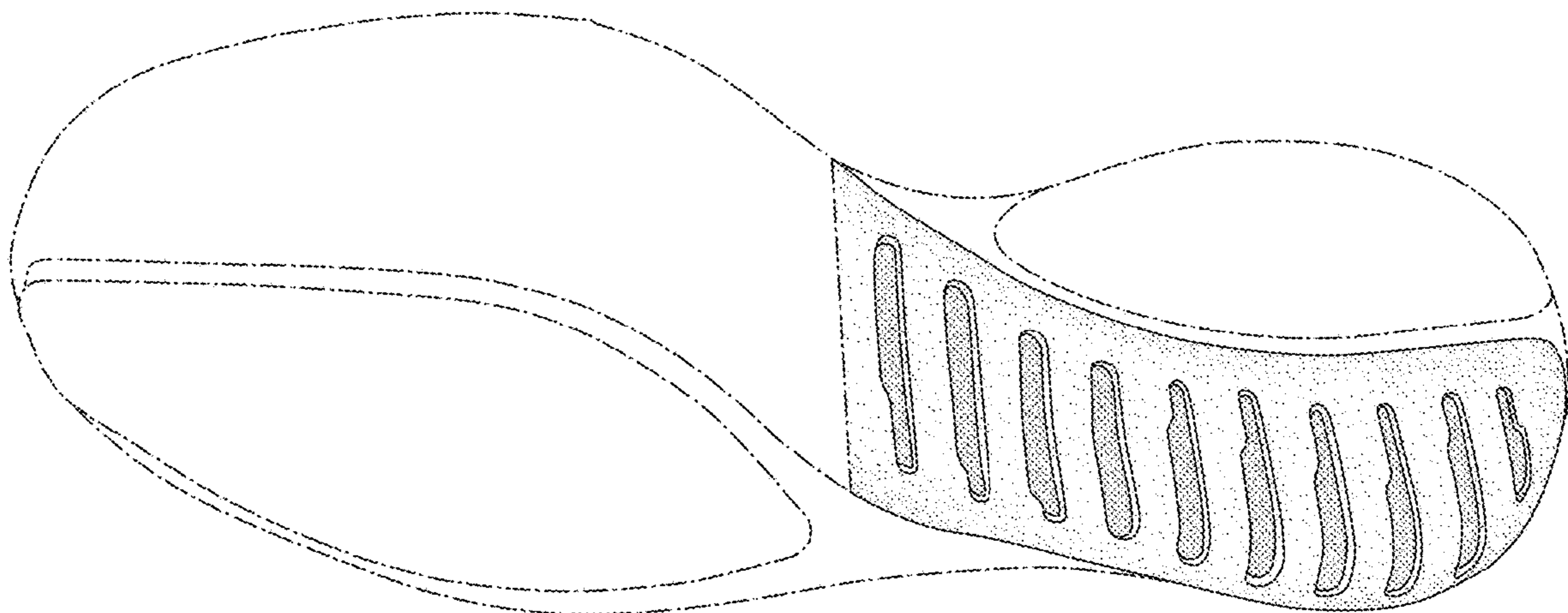

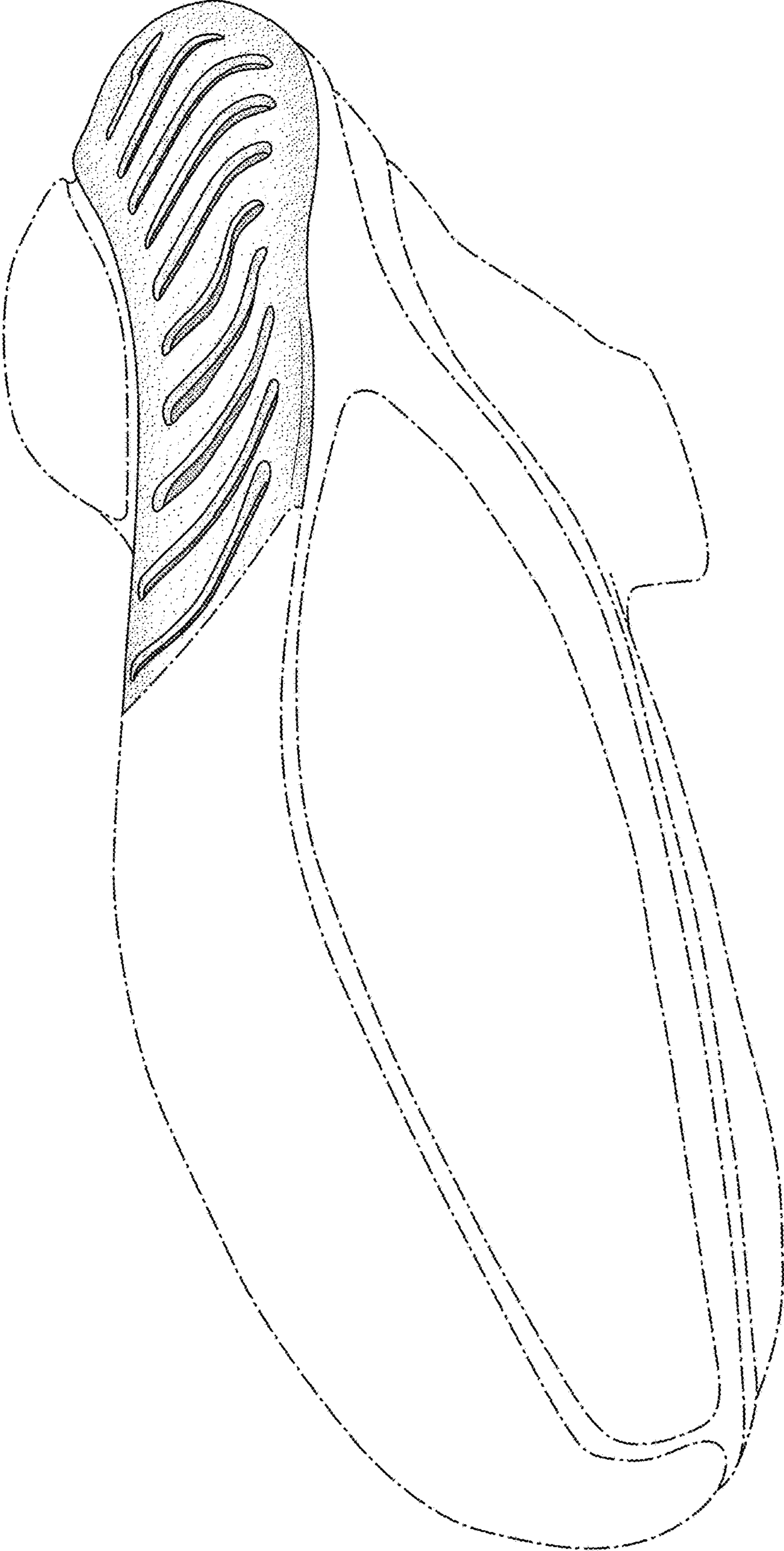

FIG. 1

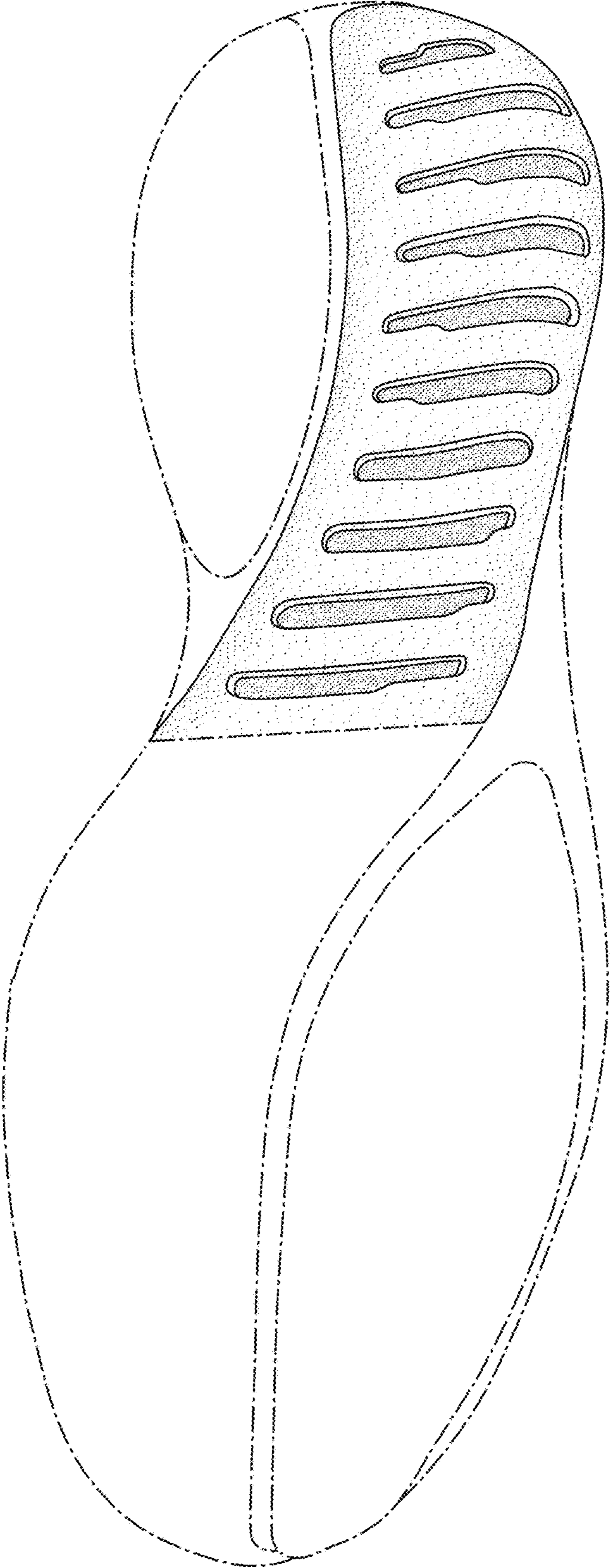

FIG. 2

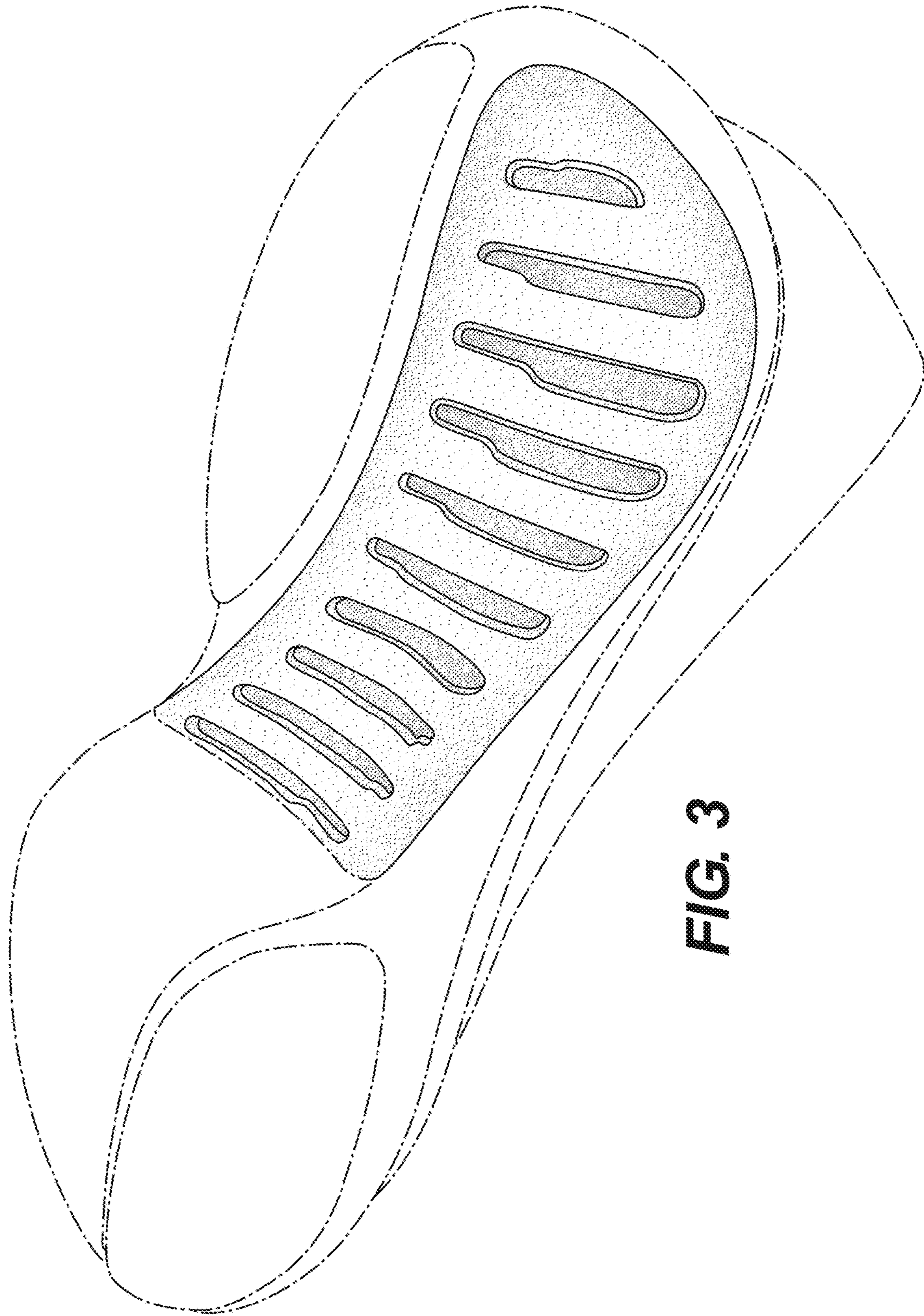

FIG. 3

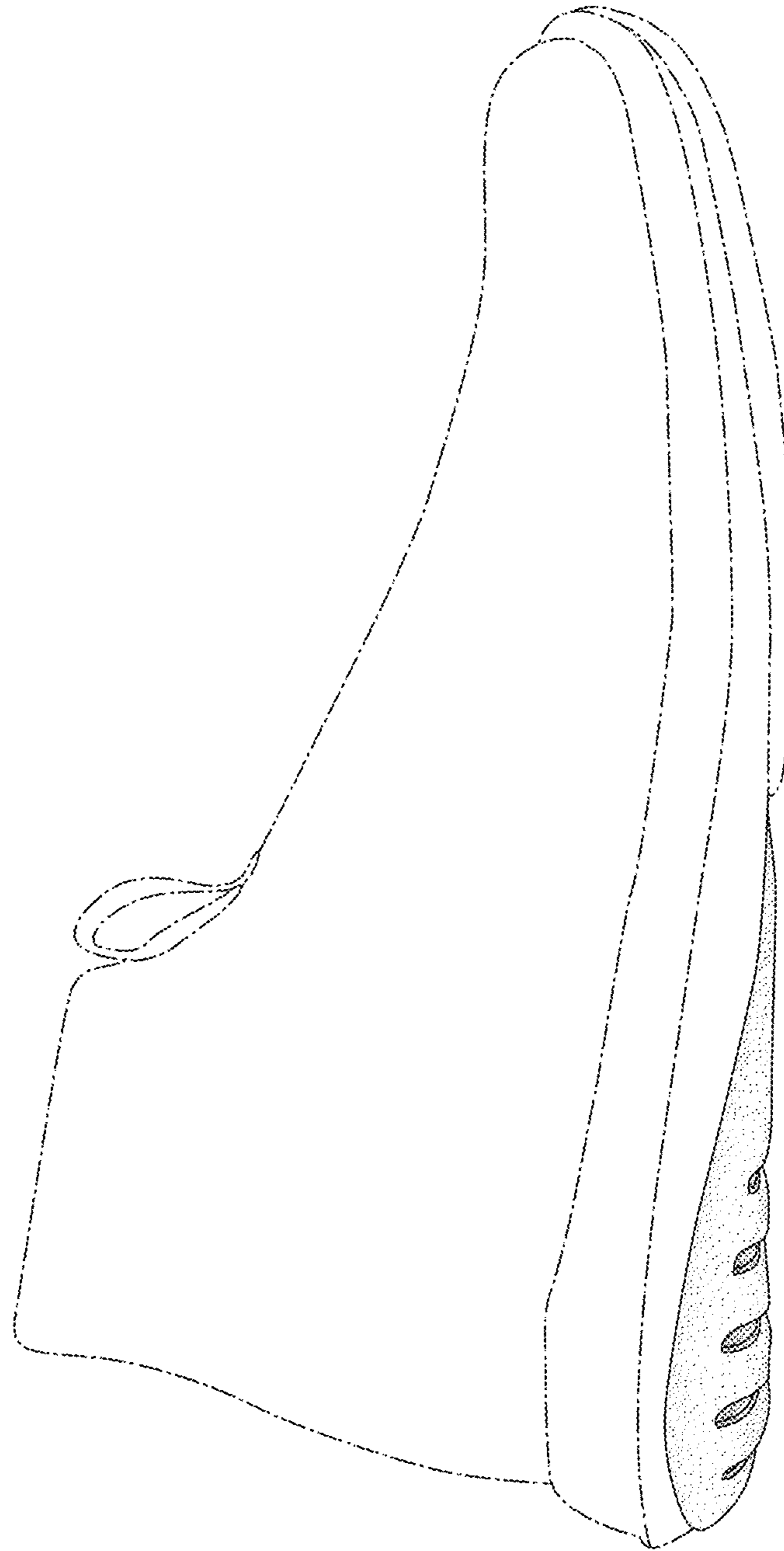

FIG. 4