



US00D801021S

(12) **United States Design Patent**
Greenspan

(10) **Patent No.:** **US D801,021 S**

(45) **Date of Patent:** **** Oct. 31, 2017**

(54) **SHOE OUTSOLE**

(71) Applicant: **NIKE, Inc.**, Beaverton, OR (US)

(72) Inventor: **Joël Ryp Greenspan**, Portland, OR (US)

(73) Assignee: **NIKE, Inc.**, Beaverton, OR (US)

(**) Term: **15 Years**

(21) Appl. No.: **29/553,866**

(22) Filed: **Feb. 5, 2016**

(51) **LOC (10) Cl.** **02-04**

(52) **U.S. Cl.**
USPC **D2/962**

(58) **Field of Classification Search**
USPC D2/896, 902, 908, 916, 918-942,
D2/946-962, 977
CPC A43B 13/00; A43B 13/02; A43B 13/023;
A43B 13/026; A43B 13/04; A43B 13/08;
A43B 13/10; A43B 13/12; A43B 13/14;
A43B 13/16; A43B 13/18; A43B 13/28;
A43B 13/30; A43B 13/32; A43B 13/34;
A43B 13/36; A43B 13/141; A43B
13/143; A43B 13/181; A43B 13/189;
A43B 13/223; A43B 13/224
See application file for complete search history.

(56) **References Cited**

U.S. PATENT DOCUMENTS

D271,159 S * 11/1983 Muller-Feigelstock D2/955
D408,619 S * 4/1999 Worthington D2/951

D478,717 S * 8/2003 Adams D2/951
D616,186 S * 5/2010 Petrie D2/951
D710,583 S * 8/2014 Lee D2/946
D735,982 S * 8/2015 Pauk D2/951
9,173,450 B2 * 11/2015 Minami A43B 13/223
D779,803 S * 2/2017 Lee D2/951
D781,545 S * 3/2017 Greenspan D2/962
D788,427 S * 6/2017 Pauk D2/960

* cited by examiner

Primary Examiner — Cathron Brooks

Assistant Examiner — Aula Soroush

(74) *Attorney, Agent, or Firm* — Banner & Witcoff, Ltd.

(57) **CLAIM**

The ornamental design for a shoe outsole, as shown and described.

DESCRIPTION

FIG. 1 is a bottom view of a shoe outsole showing my new design;
FIG. 2 is a rear perspective view thereof;
FIG. 3 is a second rear perspective view thereof;
FIG. 4 is a side view thereof; and,
FIG. 5 is a front perspective view thereof.
The broken lines immediately adjacent to the shaded area represent the bounds of the claimed design, and form no part thereof. The broken lines showing the remainder of the shoe are for environmental purposes only and form no part of the claimed design.

1 Claim, 5 Drawing Sheets

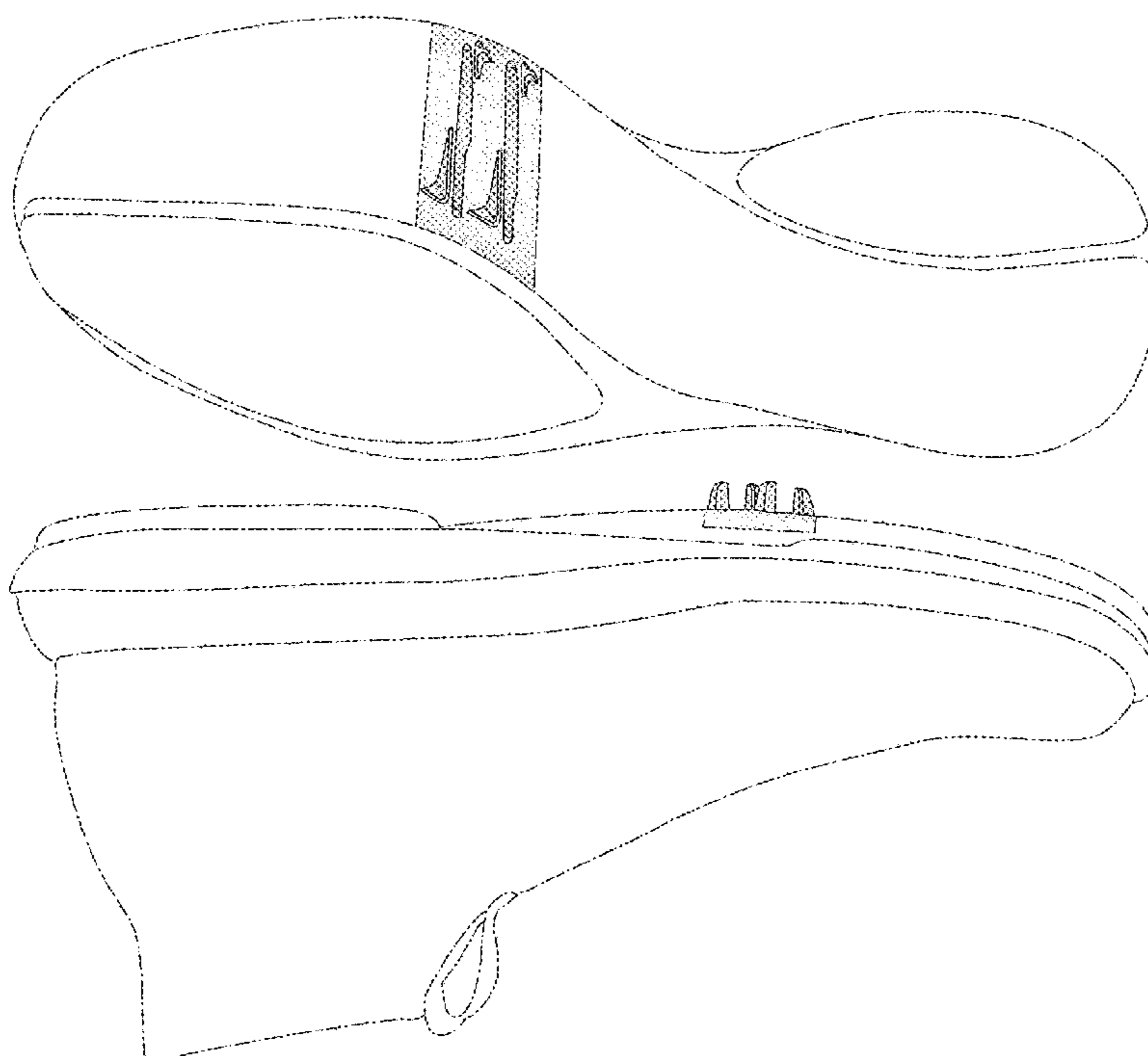

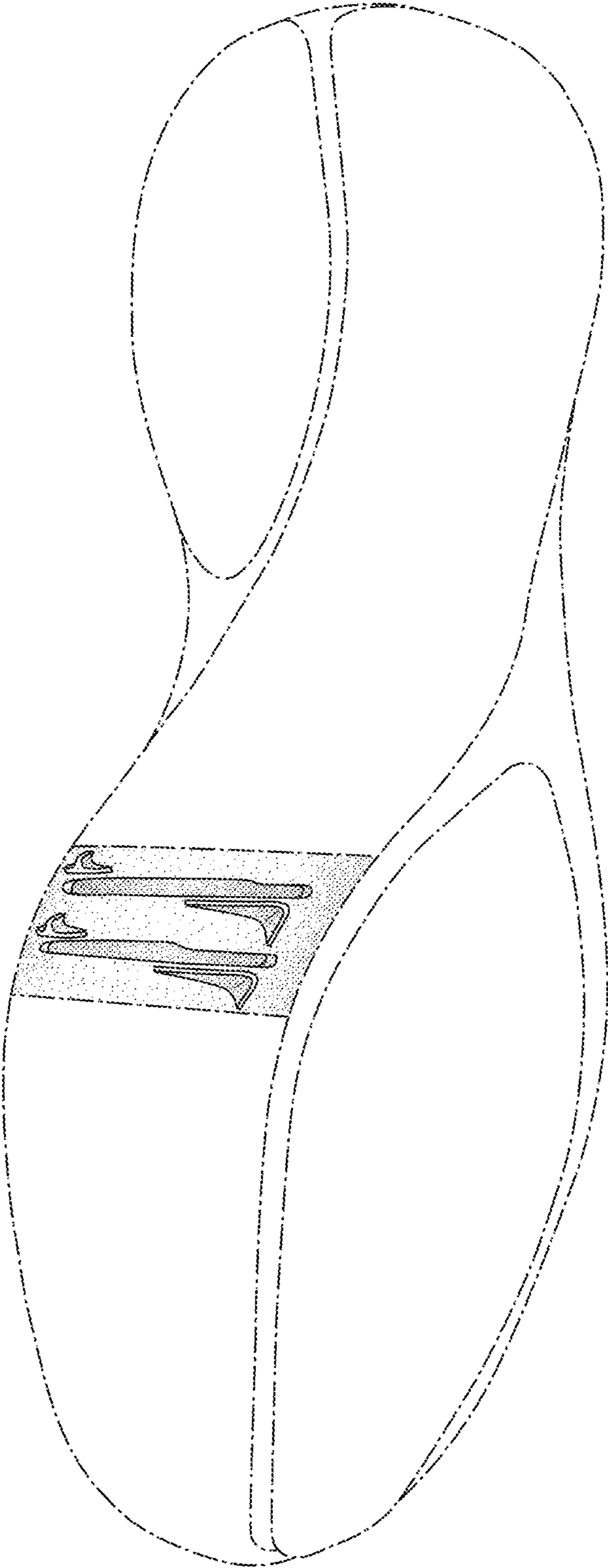

FIG. 1

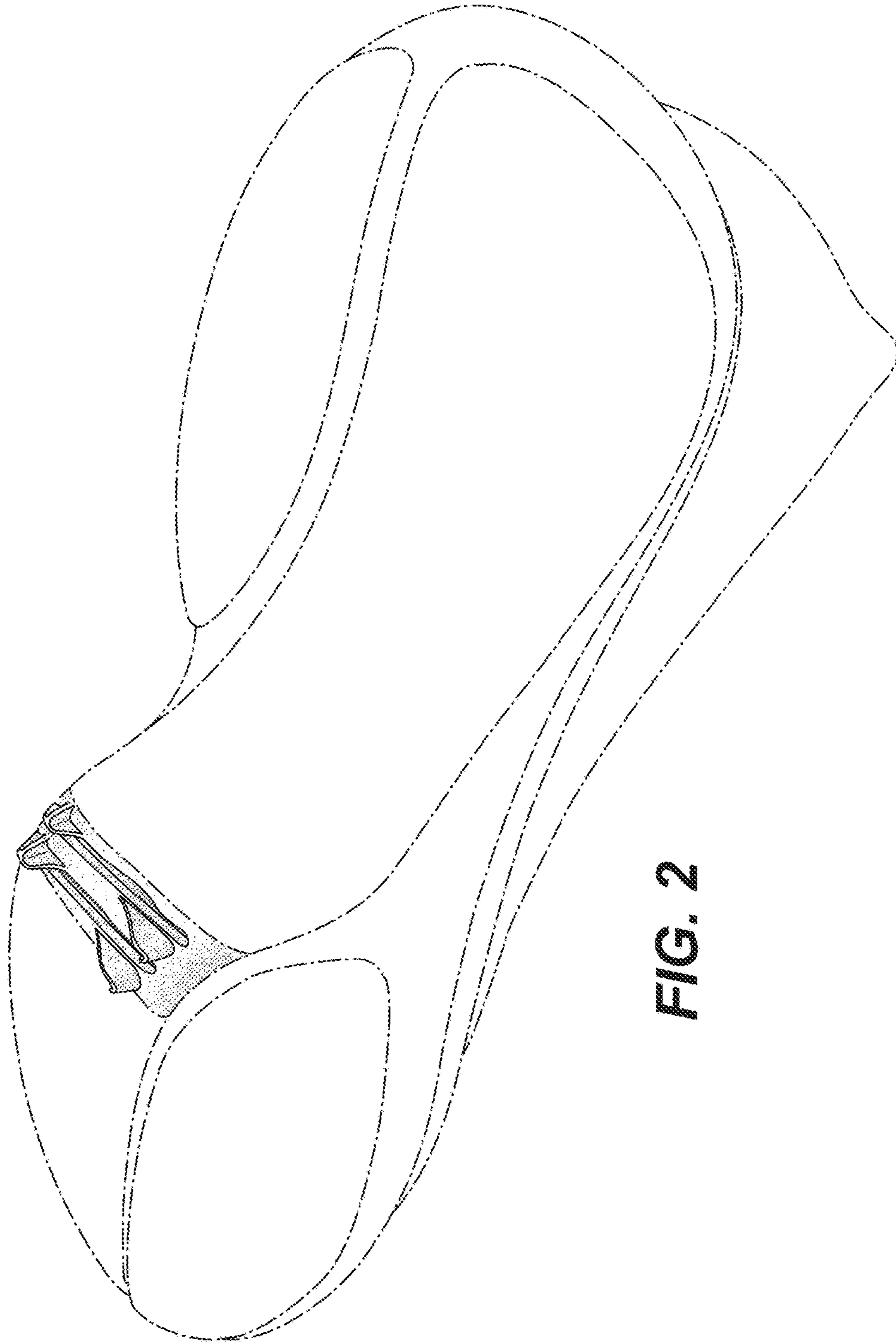

FIG. 2

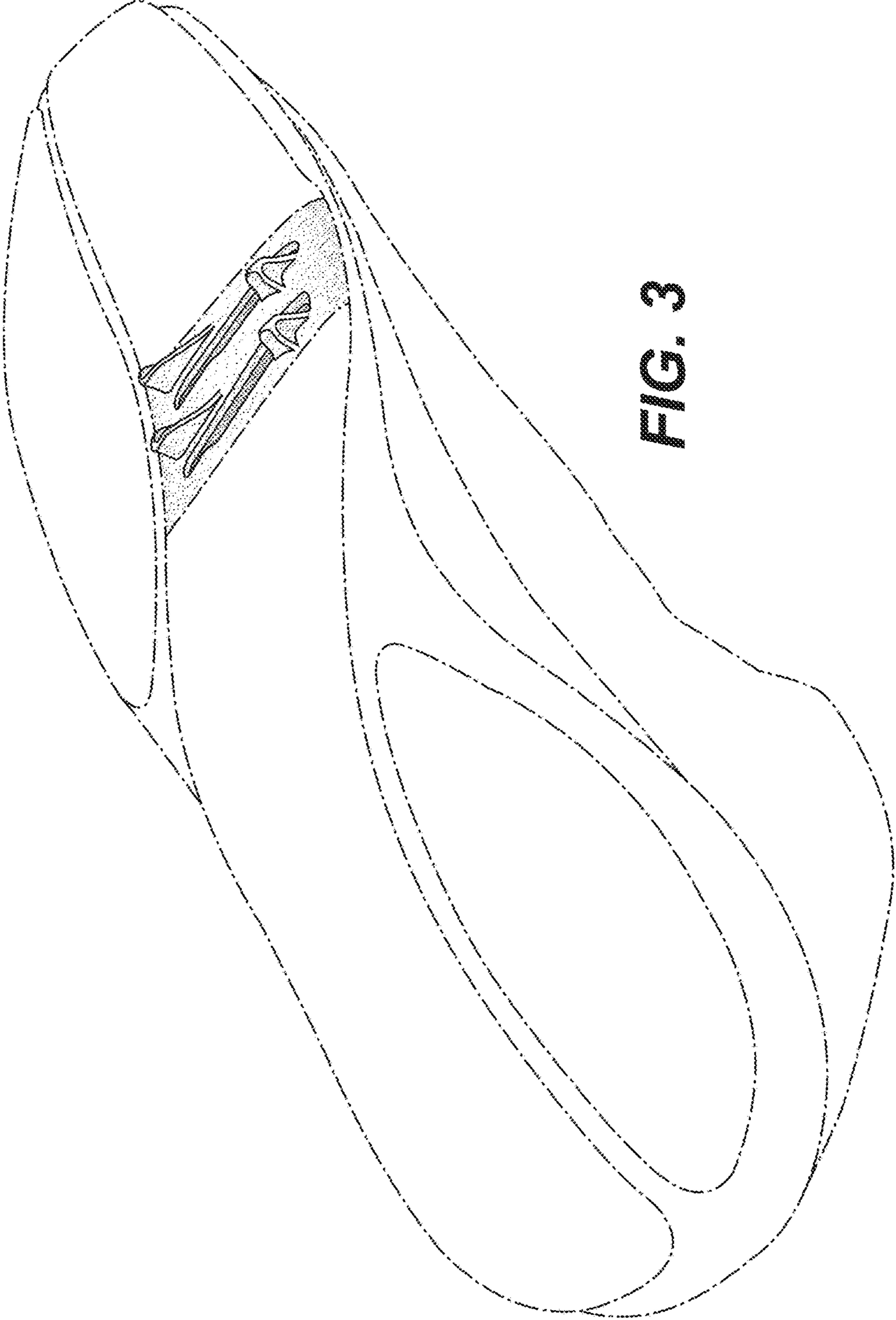

FIG. 3

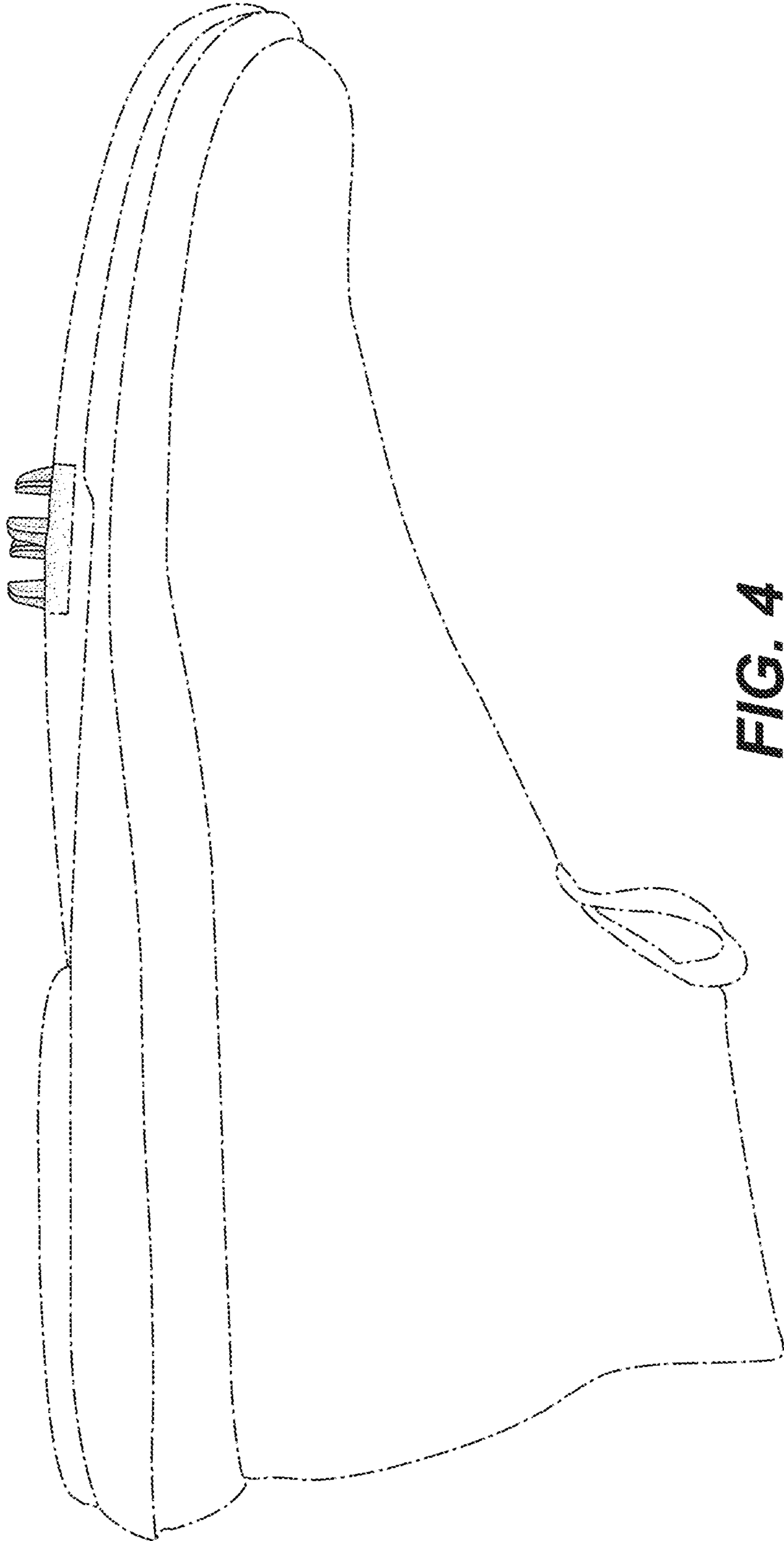

FIG. 4

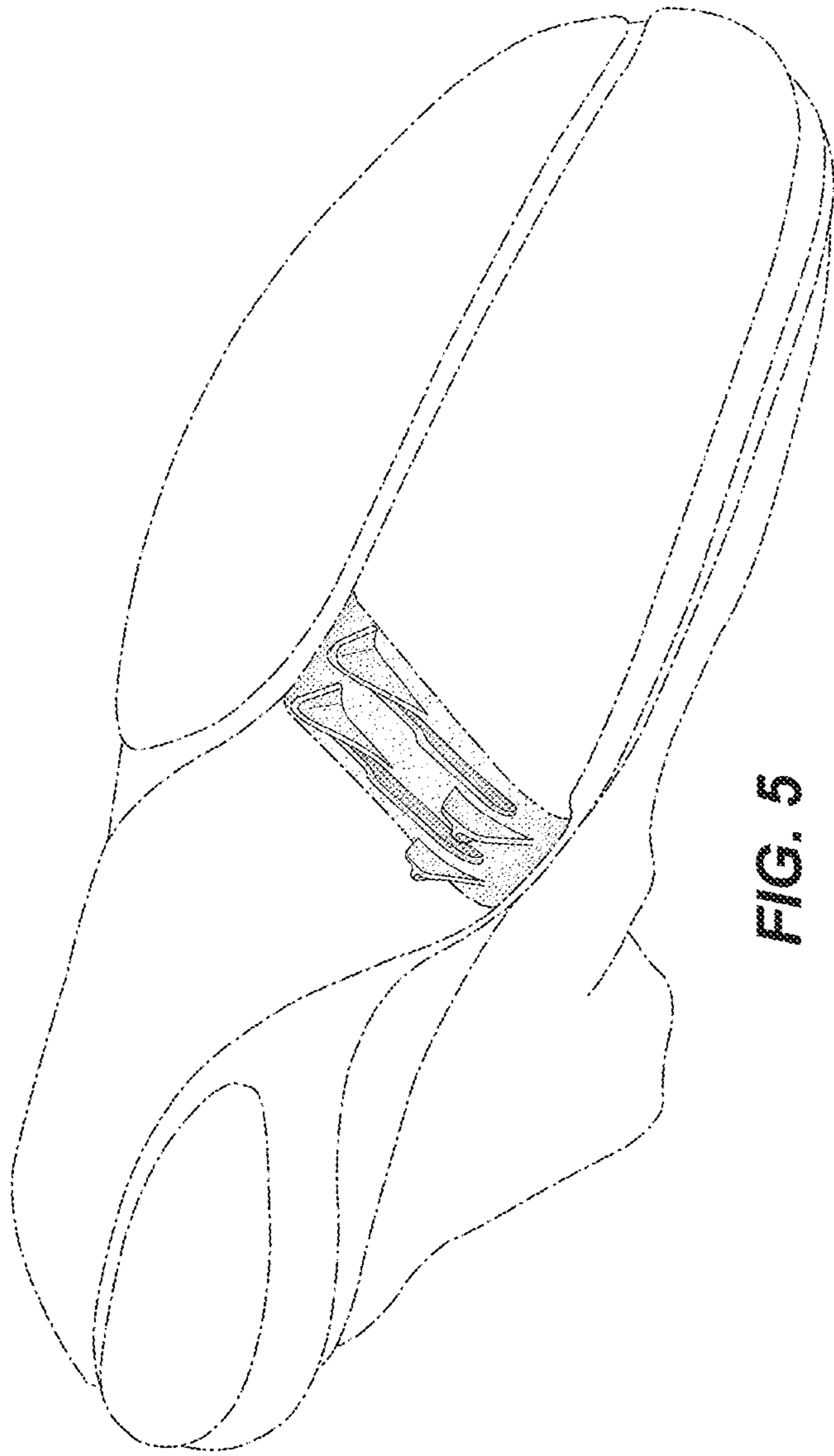

FIG. 5