



US00D801018S

(12) **United States Design Patent**  
**Greenspan**

(10) **Patent No.:** **US D801,018 S**

(45) **Date of Patent:** **\*\* Oct. 31, 2017**

(54) **SHOE OUTSOLE**

(71) Applicant: **NIKE, Inc.**, Beaverton, OR (US)

(72) Inventor: **Joël Ryp Greenspan**, Portland, OR (US)

(73) Assignee: **NIKE, Inc.**, Beaverton, OR (US)

(\*\*) Term: **15 Years**

(21) Appl. No.: **29/553,874**

(22) Filed: **Feb. 5, 2016**

(51) **LOC (10) Cl.** ..... **02-04**

(52) **U.S. Cl.**  
USPC ..... **D2/960**

(58) **Field of Classification Search**  
USPC ..... D2/896, 902, 908, 916, 918-942,  
D2/946-962, 977

CPC ..... A43B 13/00; A43B 13/02; A43B 13/023;  
A43B 13/026; A43B 13/04; A43B 13/08;  
A43B 13/10; A43B 13/12; A43B 13/14;  
A43B 13/16; A43B 13/18; A43B 13/28;  
A43B 13/30; A43B 13/32; A43B 13/34;  
A43B 13/36; A43B 13/141; A43B  
13/143; A43B 13/181; A43B 13/189;  
A43B 13/223; A43B 13/224

See application file for complete search history.

(56) **References Cited**

**U.S. PATENT DOCUMENTS**

D275,148 S \* 8/1984 Bergmans ..... D2/956  
D478,717 S \* 8/2003 Adams ..... D2/951

D546,036 S \* 7/2007 Schoenborn ..... D2/953  
D571,988 S \* 7/2008 Dillenbeck ..... D2/953  
D575,040 S \* 8/2008 Bramani ..... D2/953  
D594,189 S \* 6/2009 Recchi ..... D2/951  
D596,386 S \* 7/2009 Brambilla ..... D2/951  
D633,700 S \* 3/2011 Del Biondi ..... D2/951  
D641,144 S \* 7/2011 McCarron ..... D2/951  
D784,667 S \* 4/2017 Wright ..... D2/947  
D788,427 S \* 6/2017 Pauk ..... D2/960

\* cited by examiner

*Primary Examiner* — Cathron Brooks

*Assistant Examiner* — Aula Soroush

(74) *Attorney, Agent, or Firm* — Banner & Witcoff, Ltd.

(57) **CLAIM**

The ornamental design for a shoe outsole, as shown and described.

**DESCRIPTION**

FIG. 1 is a front perspective view of a shoe outsole showing my new design;  
FIG. 2 is a bottom view thereof;  
FIG. 3 is a rear perspective view thereof;  
FIG. 4 is a side view thereof;  
FIG. 5 is a second front perspective view thereof; and,  
FIG. 6 is a second rear perspective view thereof.

The broken lines immediately adjacent to the shaded area represent the bounds of the claimed design and form no part thereof. The broken lines showing the remainder of the shoe are for environmental purposes only and form no part of the claimed design.

**1 Claim, 6 Drawing Sheets**

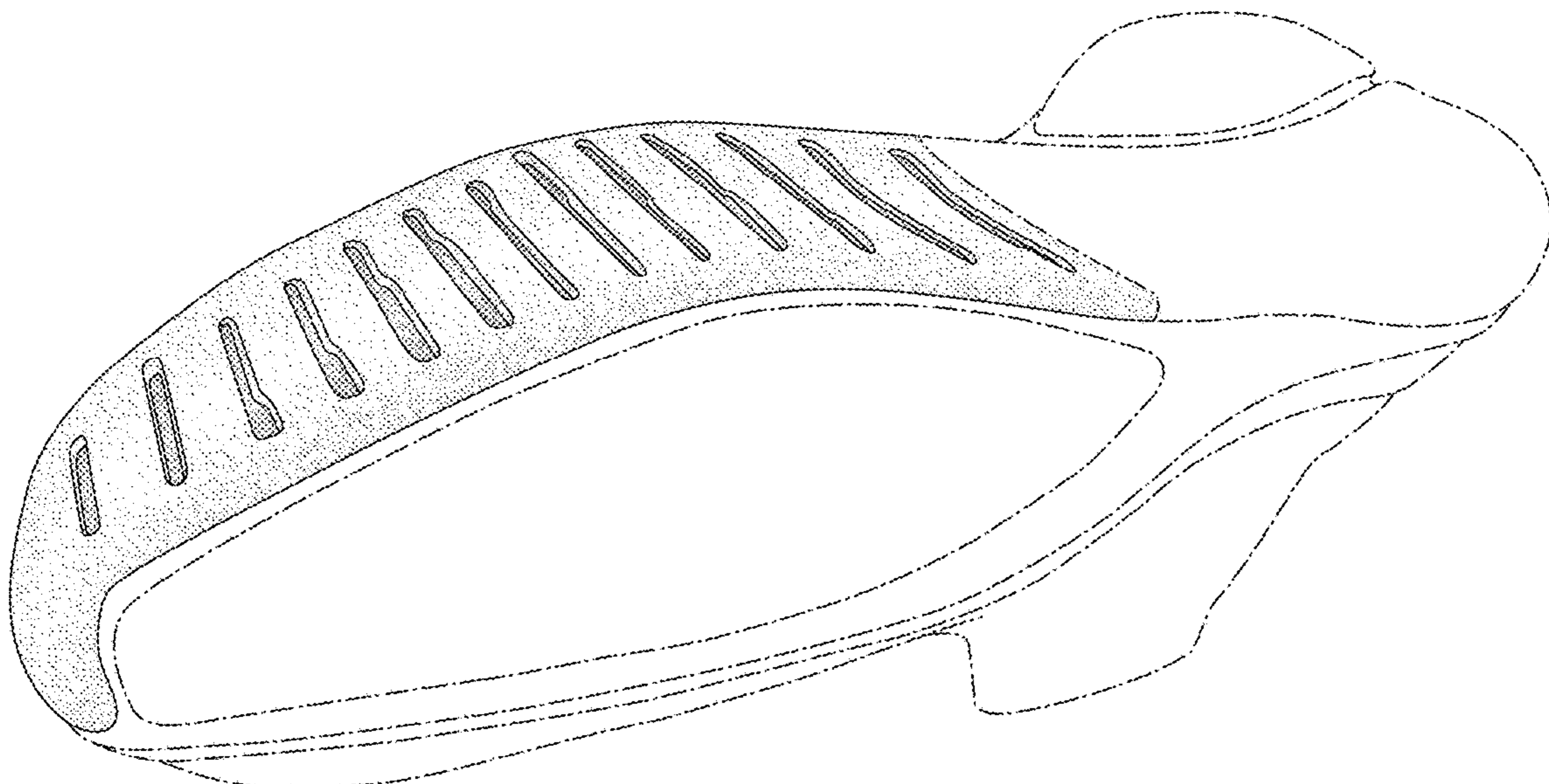

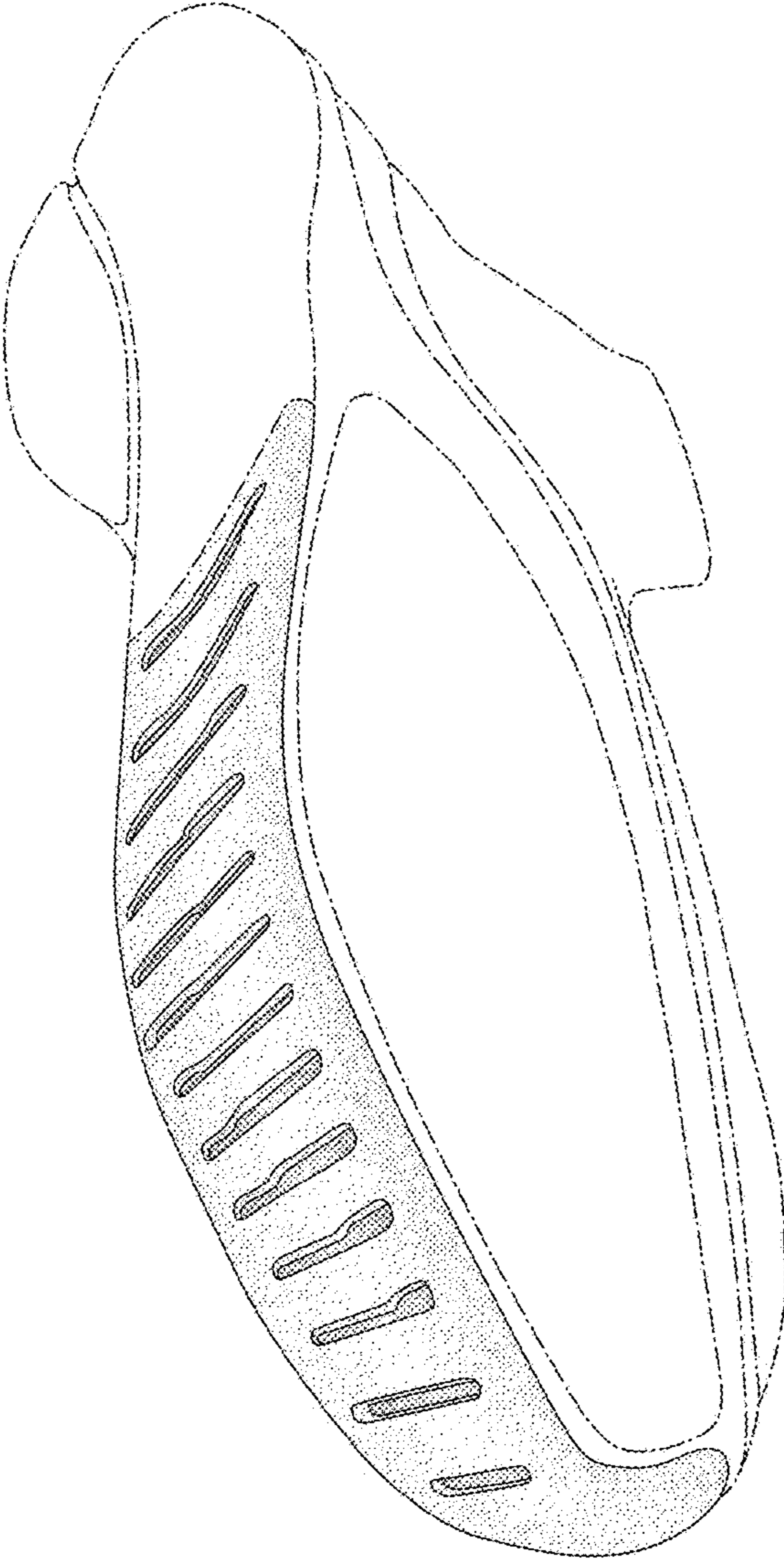
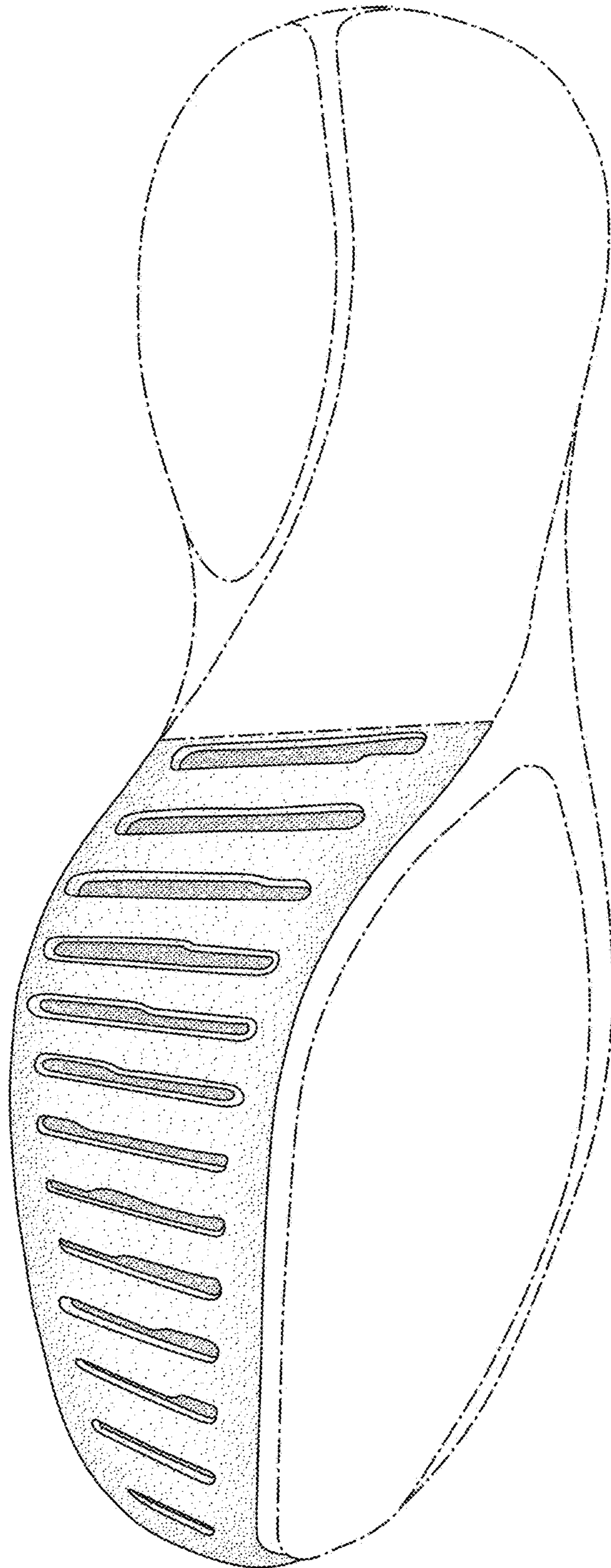

FIG. 1



**FIG. 2**

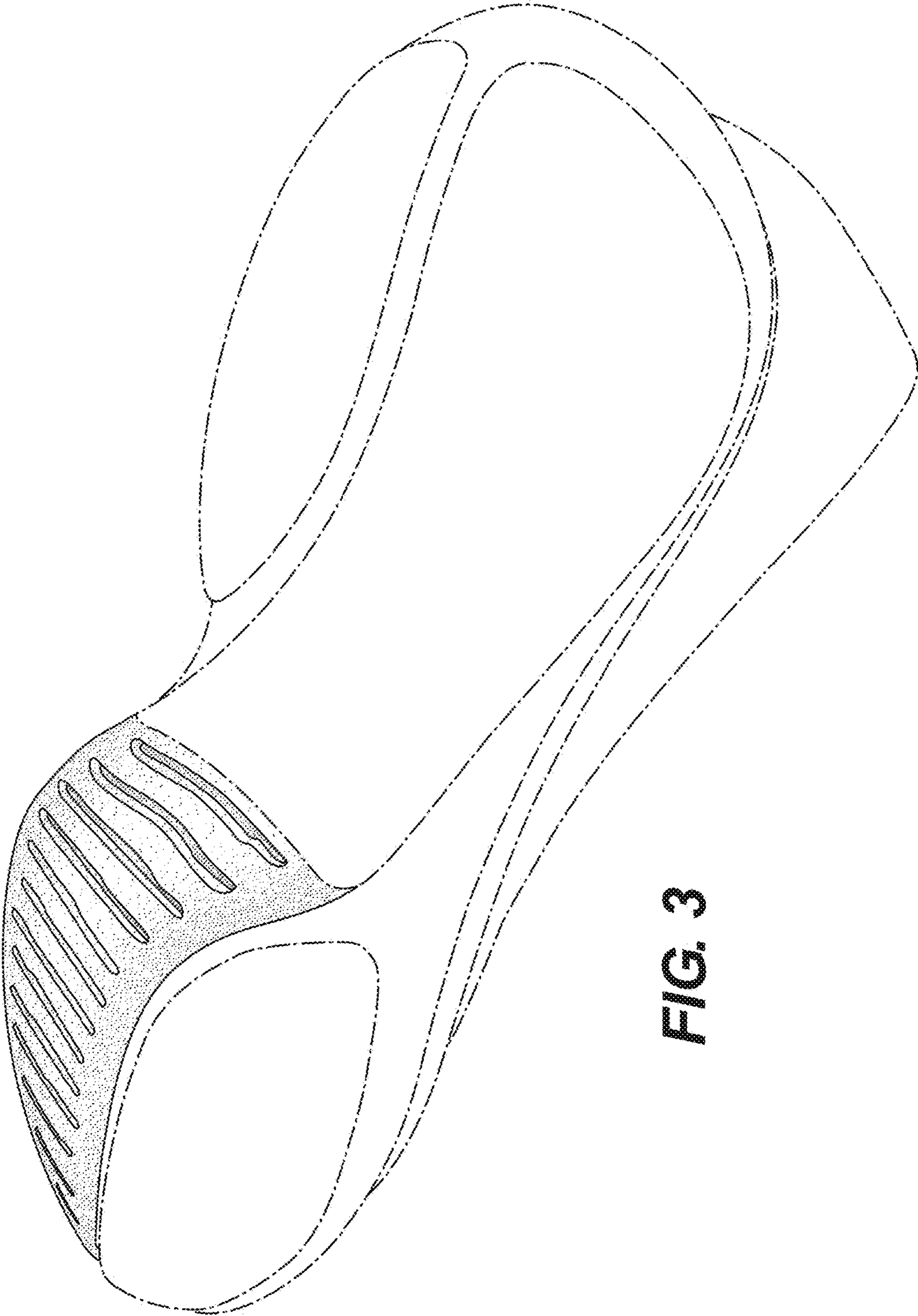
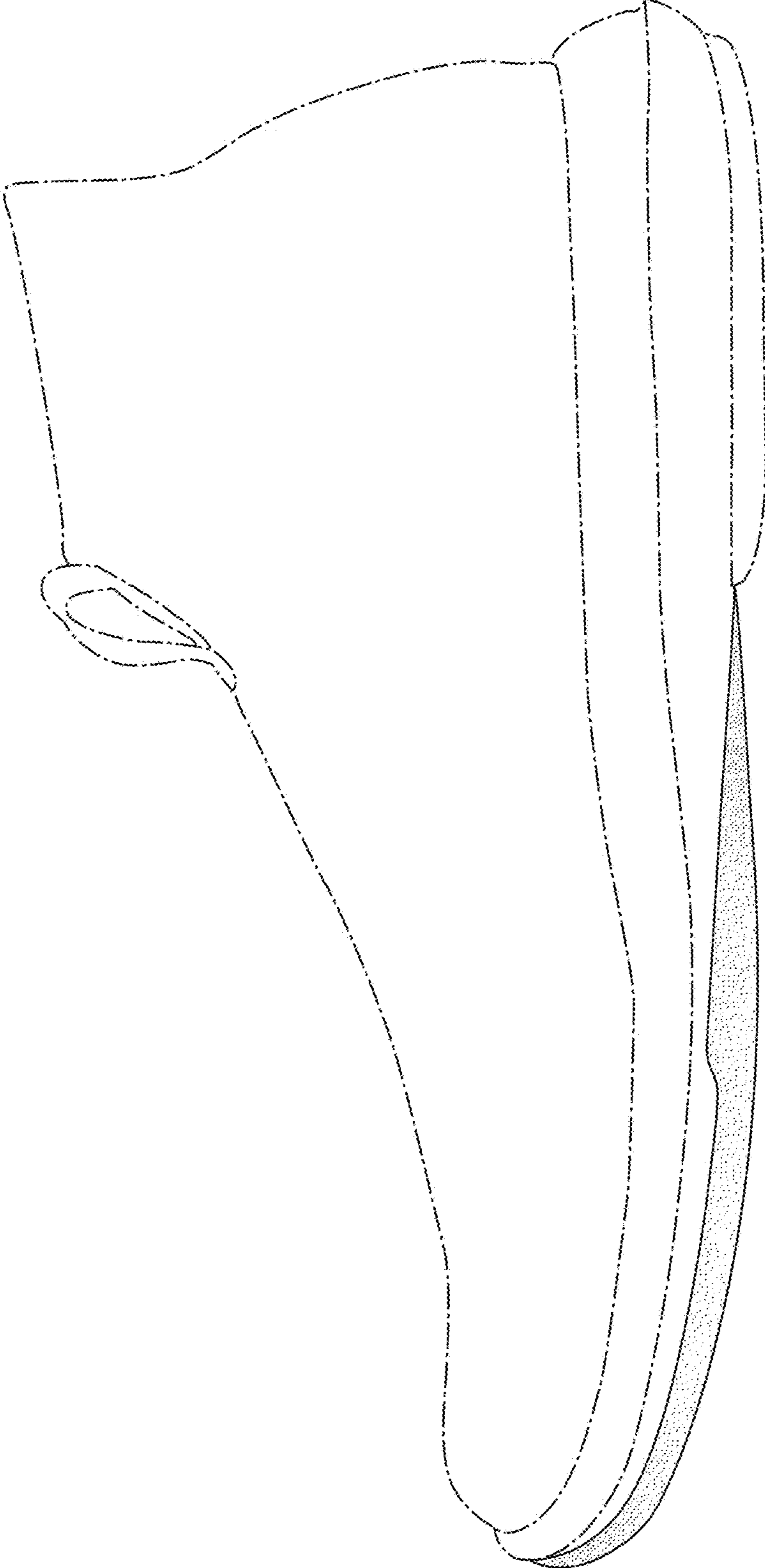

FIG. 3



**FIG. 4**

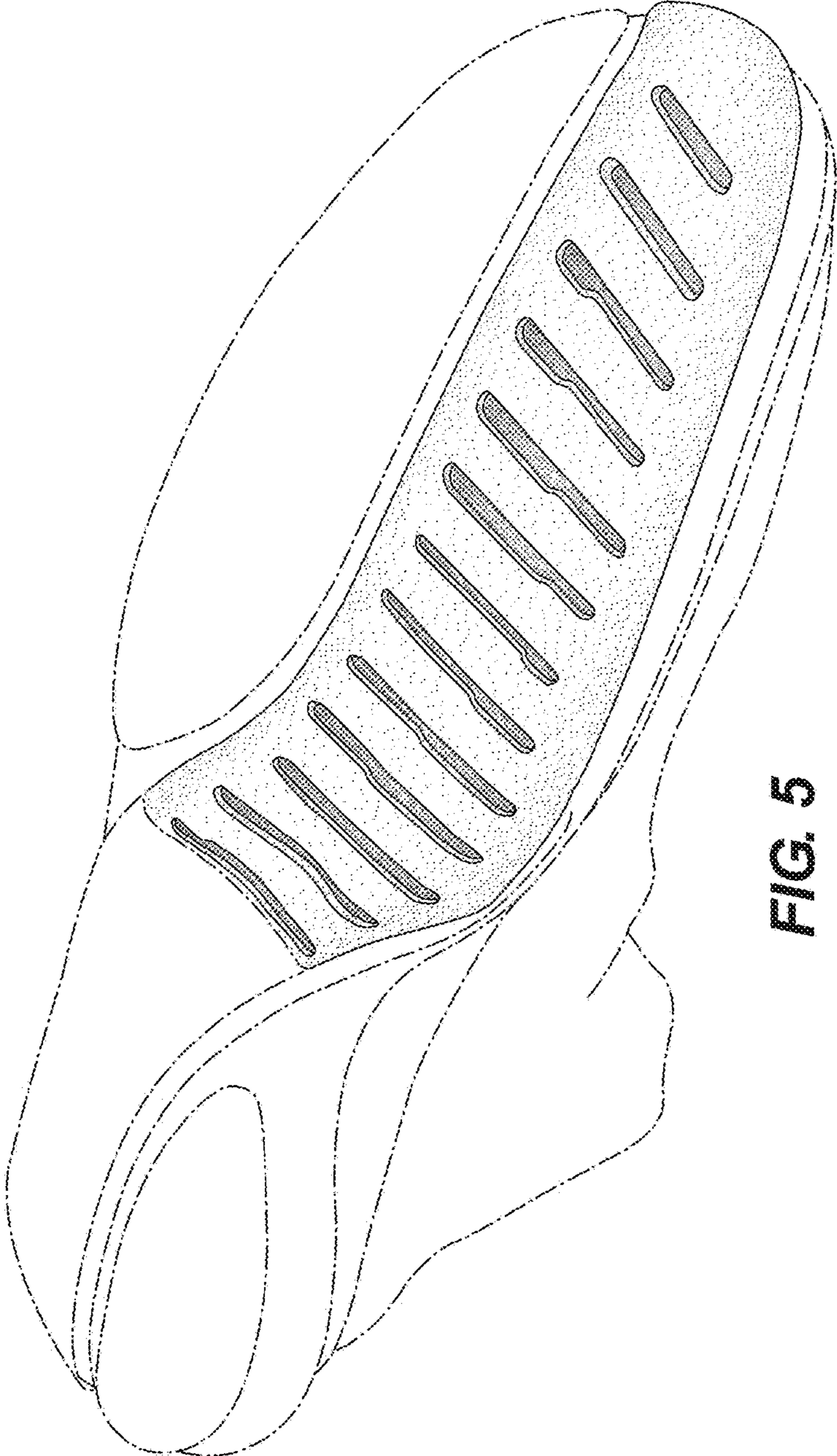

FIG. 5

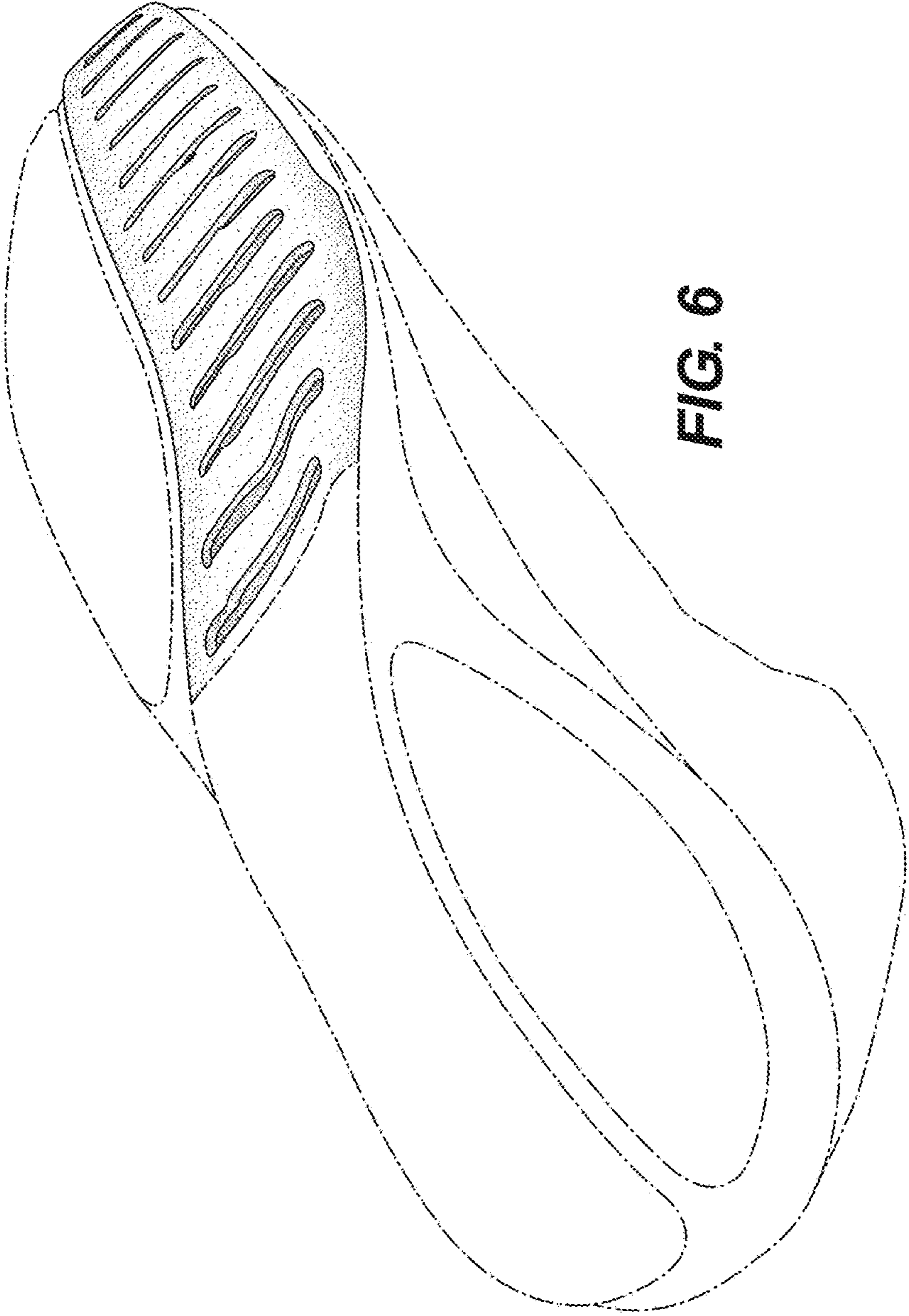

FIG. 6