



US00D800926S

(12) **United States Design Patent** (10) **Patent No.:** **US D800,926 S**
Grzeskowiak, II et al. (45) **Date of Patent:** **** Oct. 24, 2017**

(54) SLAB	D299,754 S *	2/1989	VanWeelden	D25/138
	5,023,130 A	6/1991	Simpson et al.	
(71) Applicant: Cambria Company LLC , Eden Prairie, MN (US)	5,123,963 A *	6/1992	Rossetti	C09D 5/29 106/15.05
	5,125,972 A *	6/1992	Rossetti	C09D 5/29 106/15.05
(72) Inventors: Jon Louis Grzeskowiak, II , Prior Lake, MN (US); Summer Lane Kath , Eden Prairie, MN (US); Martin E. Davis , Excelsior, MN (US)	5,354,596 A	10/1994	Chew et al.	
	D370,350 S	6/1996	Spadacini	
	5,556,671 A	9/1996	Miura et al.	
	D453,629 S	2/2002	Kraker	
	D484,707 S	1/2004	Kraker	
	D501,091 S	1/2005	McGahee	
(73) Assignee: Cambria Company LLC , Eden Prairie, MN (US)	6,946,508 B2 *	9/2005	Yukawa	B44C 5/0438 428/15

(Continued)

(**) Term: **15 Years**

(21) Appl. No.: **29/590,060**

(22) Filed: **Jan. 6, 2017**

(51) **LOC (10) Cl.** **25-01**

(52) **U.S. Cl.**
USPC **D25/149**; D5/44

(58) **Field of Classification Search**
USPC D25/138, 149, 151, 164, 102, 103, 104, D25/105, 106, 109, 110, 111; D5/5, 8, D5/20, 43, 44, 64
CPC ... B44F 9/04; C08L 63/00; B32B 9/00; B32B 9/002; B44D 5/00; C09D 5/29; E04C 2/00; E04C 2/24; E04C 2/54; E04C 2002/008

See application file for complete search history.

(56) **References Cited**

U.S. PATENT DOCUMENTS

1,344,570 A	6/1920	Warren
D67,245 S	5/1925	Ulmer
1,596,482 A	8/1926	Ewen
D90,466 S	8/1933	Willheim
D162,280 S	3/1951	Barash
3,515,619 A	6/1970	Barnette
D232,595 S	8/1974	Willard
4,248,652 A	2/1981	Civardi et al.
4,342,805 A	8/1982	McCartney

OTHER PUBLICATIONS

Luxury Countertops—Alaska White (on-line), dated Apr. 13, 2016. Retrieved from Internet May 30, 2017, URL: <https://web.archive.org/web/20160413002727/http://www.luxurycountertops.com/Product-srk/Alaska-White-prk/> (1 page).*

(Continued)

Primary Examiner — Vy Koenig
Assistant Examiner — Kimberly Barnes
(74) *Attorney, Agent, or Firm* — Fish & Richardson P.C.

(57) **CLAIM**

The ornamental design for a slab, as shown and described.

DESCRIPTION

The file of this patent contains at least one drawing/photograph executed in color. Copies of this patent with color drawing(s)/photograph(s) will be provided by the Office upon request.

The sole FIGURE is a top plan view of a portion of a slab, showing our new design. The depicted surface of the slab is flat.

1 Claim, 1 Drawing Sheet
(1 of 1 Drawing Sheet(s) Filed in Color)

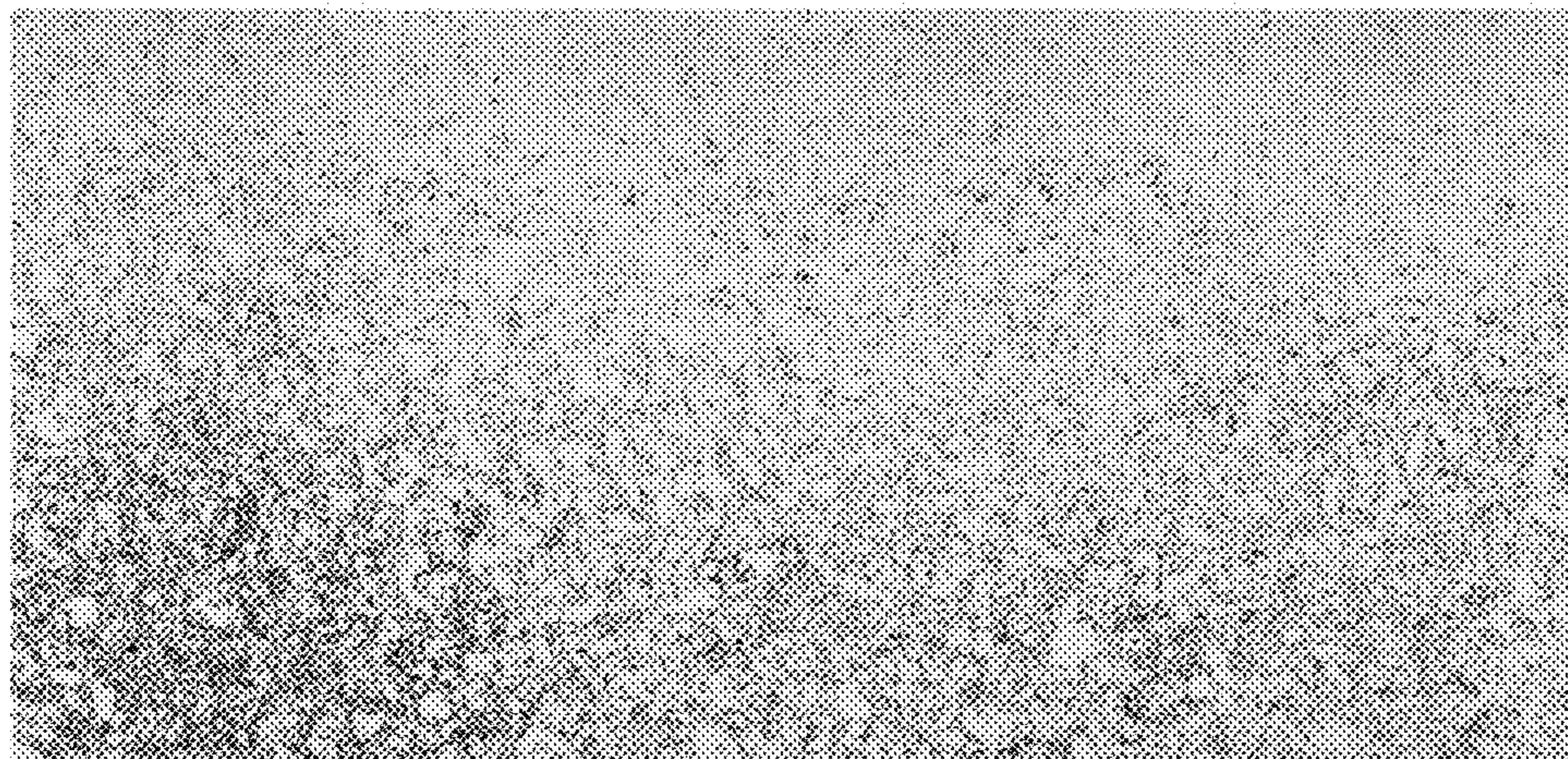

(56)

References Cited

U.S. PATENT DOCUMENTS

D525,434 S	7/2006	Mangrum	
D557,902 S	12/2007	Parrish	
D560,915 S	2/2008	Crye et al.	
D572,846 S	7/2008	Park et al.	
D608,028 S *	1/2010	Martin	D25/138
D615,762 S	5/2010	Kimmel	
D631,670 S	2/2011	Jackson	
D653,357 S *	1/2012	Martin	D25/138
D655,094 S	3/2012	Key	
D656,323 S	3/2012	Jeronimo	
D663,959 S	7/2012	Brookman	
D670,085 S	11/2012	Brookman et al.	
D676,979 S	2/2013	Canales et al.	
D679,099 S	4/2013	Johnson et al.	
D685,999 S	7/2013	Johnson et al.	
D693,583 S	11/2013	Georgevitch	
D697,319 S	1/2014	Brookman et al.	
D700,440 S	3/2014	Johnston	
D705,455 S	5/2014	Choi et al.	
D712,161 S	9/2014	Grzekowiak et al.	
D712,665 S	9/2014	Grzekowiak et al.	
D712,666 S	9/2014	Grzekowiak et al.	
D712,667 S	9/2014	Grzekowiak et al.	
D712,668 S	9/2014	Grzekowiak et al.	
D712,669 S	9/2014	Grzekowiak et al.	
D712,670 S	9/2014	Grzekowiak et al.	
D712,671 S	9/2014	Grzekowiak et al.	
D713,154 S	9/2014	Grzekowiak, II et al.	
D715,564 S *	10/2014	Zeamer	D5/44
D737,057 S	8/2015	Davis et al.	
D737,058 S	8/2015	Davis et al.	
D737,576 S	9/2015	Davis et al.	
D737,577 S *	9/2015	Davis	D5/44
D738,115 S	9/2015	Grzekowiak, II et al.	
D738,630 S	9/2015	Grzekowiak, II et al.	
D738,631 S	9/2015	Davis et al.	
D746,064 S *	12/2015	Zeamer	D25/151
D759,388 S *	6/2016	Davis	D5/44
D761,571 S *	7/2016	Chou	D5/47
2004/0209009 A1	10/2004	Opsommer et al.	
2005/0142330 A1 *	6/2005	Albert	B44C 1/10 428/143
2013/0137810 A1 *	5/2013	Shin	C04B 26/06 524/437

OTHER PUBLICATIONS

Cambria 2010 Collection, 2010, 44 pages.
 Cambria 2011 Collection, 2011, 26 pages.
 Cambria 2014 Collection, 2014, 42 pages.
 Cambria 2015 Collection, 10 pages.
 Cambria brochure version 14J-0901, Sep. 16, 2014, 10 pages.
 Cambria brochure version 14B-0729, Sep. 16, 2014, 4 pages.
 Cambria brochure version 15C-0914, Aug. 18, 2015, 4 pages.
 Cambria brochure version 15L-0824, Aug. 18, 2015, 26 pages.
 Cambria brochure version 15D-1112, Nov. 18, 2015, 4 pages.
 Cambria brochure version 15M-1112, Nov. 18, 2015, 30 pages.
 WLSN-ITC 00199460, Spaulding., "Improved Solid Surface and Quartz Options Meet Market Demands;" Mar. 2007, 7 pages.
 WLSN_ITC 00000462, "Caesarstone Quartz Surfaces," copyright 2010, 7 Pages.
 WLSN-ITC 00000475, "Caesarstone," copyright 2011, 8 pages.
 WLSN-ITC 00000488, "Caesarstone Motivo," copyright 2013, 16 pages.
 WLSN-ITC 00001263, "Viatera Quartz Surface, Reference Manual," copyright 2012, 17 pages.
 WLSN-ITC 00001358, "Silestone Training Manual," copyright 2008, 28 pages.
 WLSN-ITC 00001333, "Silestone Natural Quartz Offerings," copyright 2011, 13 pages.
 WLSN-ITC 00199390, "Silestone Quartz, A Cleaner Safer Countertop," retrieved Aug. 30, 2016, 6 pages.

WLSN-ITC 00000862, "Silestone Introduces New Ocean Collection," Nov. 2013, 3 pages.
 WLSN-ITC 00001218, "DuPont, corian, zodiaq, granite," copyright 2007, 14 pages.
 WLSN-ITC 00199417, "The True Beauty of DuPont Conan and Zodiaq," copyright 2014, 6 pages.
 WLSN-ITC 00199397, "Your Solid Surface Solutions," copyright 2009, 20 pages.
 WLSN-ITC_00200047, Radianz® Quartz Surfaces, retrieved Aug. 5, 2016, 24 pages.
 WLSN-ITC_00200754, Wilsonart® Solid Surface Catalog, 2008, 10 pages.
 WLSN_ITC_00000257, "Premium Natural Stones", retrieved Aug. 30, 2016, 80 pages.
 WLSN-ITC 0019956, "HanStone Quartz Color Collection, Quartz Countertop—Hanwha Surfaces," retrieved Aug. 5, 2016, 3 pages.
 WLSN-ITC 00199950, "Nevamar Europe Colours 5," retrieved Aug. 5, 2016, 2 pages.
 WLSN-ITC_00200730, Formica® Laminate Catalog, copyright 2010, 8 pages.
 WLSN_ITC_00000247, "Staron Solid Surfaces" copyright 2007, 10 pages.
 WLSN-ITC 00001331, "Quasar, Silestone," believed to be publicly disclosed before 2011, 1 Page.
 WLSN-ITC 00199424, "Laminate by Formica, The Original High Pressure Laminate," copyright 2008, 2 pages.
 Marva, "Calacatta Borghini," Retrieved from the Internet: URL <<http://www.marvamarble.com/products/679/219/calacatta-borghini.html>>, believed to be publicly disclosed before Aug. 3, 2015, 2 pages.
 Marva, "White Moon Quartzite," Retrieved from the Internet: URL <<http://www.marvamarble.com/products/924/169/white-moon-quartzite.html&product=granite>>, believed to be publicly disclosed before Aug. 3, 2015, 3 pages.
 Marva, "Fantasy Brown," Retrieved from the Internet: URL <<http://www.marvamarble.com/products/878/169/fantasy-brown.html&product=marble>>, believed to be publicly disclosed before Aug. 3, 2015, 3 pages.
 M S International, Inc., "White Macaubas," Retrieved from the Internet: URL <<https://www.msistone.com/quartzite/white-macaubas/>>, believed to be publicly disclosed before Aug. 3, 2015, 6 pages.
 WLSN-ITC 00199893, "Formica Laminate, Cardboard Solidz," copyright 2013, 1 page.
 WLSN-ITC 00199904, "Quartz—Badaling—Q4001," retrieved Aug. 5, 2016, 4 pages.
 WLSN-ITC 00199908, "Quarella's World—Tradizionale," retrieved Aug. 5, 2016, 1 page.
 WLSN-ITC 00199914, "Formica Laminate—Sand Stone," copyright 2013, 1 page.
 WLSN-ITC 00199941, "Micro Flecks—Sea Salts NQ53," copyright 2016, 1 page.
 WLSN-ITC 00199946, "Sidewalk Café—SD2001," copyright 2013, 1 page.
 WLSN-ITC 00199948, "Casa Barro—CK2001," copyright 2013, 1 page.
 WLSN-ITC 00199959, "Beige Quartz Stone Tiles, Slabs, Kin Quartz Stone Co., Ltd," upon information and belief, the priority date is prior to Sep. 12, 2013, 1 Page.
 WLSN-ITC 00199960, "US Marble, Committed to Quality," retrieved Aug. 30, 2016, 1 page.
 WLSN-ITC 00199977, "Majestic Kitchen & Bath Creations," Copyright 2016, 2 pages.
 WLSN-ITC 00200013, "Dreamy Marfil, Caesarstone," believed to be publicly disclosed before 2013, 1 Page.
 WLSN-ITC 00200015, "Formica Laminate—Travertine," retrieved Aug. 5, 2016, 4 pages.
 WLSN-ITC_00200028, Wilsonart, "Tumbled Roca," retrieved Aug. 5, 2016, 6 pages.
 WLSN-ITC 00200042, "Sahara Beige, Belenco Quartz Surfaces," upon information and belief, the priority date is prior to Aug. 12, 2016, 1 Page.

(56)

References Cited

OTHER PUBLICATIONS

WLSN-ITC_00200072, Formica® Laminate, “Almond Papyrus,” 2013, 1 page.

WLSN-ITC 00200081, “Arctic Gray Natural Limestone, Johnson Stone Countertop,” Alleged to be publicly available before Sep. 12, 2014; exact date unknown, 1 Page.

WLSN-ITC_00200099, Levantina, “Bonno 3Bon,” retrieved Aug. 5, 2016, 1 page.

WLSN-ITC_00200104, Levantina, “Delicatus Extra,” Mistones LLC. copyright 2011, 2 pages.

WLSN-ITC 00200111, “River Bottom—Veined Granite Color #5968, US Marble,” Alleged to be publicly available before Sep. 12, 2014; exact date unknown, 1 Page.

WLSN-ITC 00200116, “River Bottom, Elite Countertops,” believed to be publicly disclosed before 2010, 1 Page.

WLSN-ITC_00200117, Elite Countertops, “Cultured Granite Counter Tops,” copyright 2014, 3 pages.

WLSN-ITC_00200121, Viatera®, “Aria,” copyright 2015, 2 pages.

WLSN-ITC_00200132, Arborite®, “Mont Blanc,” retrieved Aug. 5, 2016, 3 pages.

WLSN-ITC 00200135, “Typhoon Ice, Wilsonart Laminate Designs,” believed to be publicly disclosed before Jun. 30, 2016, 1 Page.

WLSN-ITC_00200136, Wilsonart, “Typhoon Ice,” retrieved Aug. 5, 2016, 5 pages.

WLSN-ITC 00200141, “Spring Carnival, Wilsonart Laminate Designs,” believed to be publicly disclosed before Feb. 18, 2013, 1 Page.

WLSN-ITC_00200142, Wilsonart, “Spring Carnival,” retrieved Aug. 5, 2016, 4 pages.

WLSN-ITC_00200146, Wilsonart, “Italian White Di Pesco,” retrieved Aug. 5, 2016, 2 pages.

WLSN-ITC_00200152, Wilsonart, “Francesca,” retrieved Aug. 5, 2016, 2 pages.

WLSN-ITC_00200155, Wilsonart, “Calcutta Marble,” retrieved Aug. 5, 2016, 5 pages.

WLSN-ITC_00200180, Formica® “Café Azul,” retrieved Aug. 5, 2016, 3 pages.

WLSN-ITC 00200183, “Classic Crystal Granite, 180fx,” Alleged to be publicly available before Sep. 12, 2014; exact date unknown, 1 Page.

WLSN-ITC_00200184, Formica® “Classic Crystal Granite,” retrieved Aug. 5, 2016, 4 pages.

WLSN-ITC 00200188, “Carrara Pearl, 180fx,” believed to be publicly disclosed before 2013, 1 Page.

WLSN-ITC_00200189, Formica® “Carrara Pearl,” retrieved Aug. 5, 2016, 4 pages.

WLSN-ITC 00200193, “Crema Mascarello, 180fx,” believed to be publicly disclosed before 2013, 1 Page.

WLSN-ITC_00200194, Formica® “Crema Mascarello,” retrieved Aug. 5, 2016, 3 pages.

WLSN-ITC_00200498, DuPont USA, “Zodiaq® Papyrus,” retrieved Aug. 5, 2016, 2 pages.

WLSN-ITC_00200500, DuPont USA, “Corian® Rain Cloud,” retrieved Aug. 5, 2016, 2 pages.

WLSN-ITC_00200502, DuPont USA, “Corian® Whisper,” retrieved Aug. 5, 2016, 2 pages.

WLSN-ITC_00200511, Stone Contact, “Omag Beige Cream Beige Quartz Stone,” retrieved Aug. 5, 2016, 2 pages.

WLSN-ITC_00200513, Compac, “Beige Faraya,” retrieved Aug. 5, 2016, 3 pages.

WLSN-ITC_00200527, StoneContact, “Pure Beige Quartz F2601 Quartz Stone,” retrieved Aug. 5, 2016, 2 pages.

WLSN-ITC_00200538, US Marble, “Cultured Marble,” retrieved Aug. 5, 2016, 5 pages.

WLSN-ITC 00200543, “White Vein on Parchment, Virginia Marble,” Alleged to be publicly available before Mar. 15, 2013; exact date unknown, 1 Page.

WLSN-ITC 00200544, “White Vein on K. Bone, Virginia Marble,” Alleged to be publicly available before Mar. 15, 2013; exact date unknown, 1 Page.

WLSN-ITC 00200545, “White Vein on Am Sid Bone, Virginia Marble,” Alleged to be publicly available before Mar. 15, 2013; exact date unknown, 1 Page.

WLSN-ITC 00200546, “Almond Bisque, Virginia Marble,” Alleged to be publicly available before Mar. 15, 2013; exact date unknown, 1 Page.

WLSN-ITC 00200547, “Sandalwood, Virginia Marble,” Alleged to be publicly available before Mar. 15, 2013; exact date unknown, 1 Page.

WLSN-ITC 00200548, “White Vein on K. Biscuit, Virginia Marble,” Alleged to be publicly available before Mar. 15, 2013; exact date unknown, 1 Page.

WLSN-ITC_00200561, Sahara Sand, retrieved Aug. 5, 2016, 3 pages.

WLSN-ITC_00200580, Pegasus Model # 99996, “4 in. × 4 in. Ivory Select Travertine Sample,” retrieved Aug. 5, 2016, 3 pages.

WLSN-ITC_00200583, MS International Model # CCOS1212, “Colisseum 12 in. × 12 in. Honed Travertine Floor and Wall Tile,” retrieved Aug. 5, 2016, 3 pages.

WLSN-ITC_00200593, Daltile Model # M70412121L, “Natural Stone Collection Botticino Fiorito 12 in. × 12 in. Marble Floor and Wall Tile,” retrieved Aug. 5, 2016, 3 pages.

WLSN-ITC_00200772, Quarella, “Botticino,” copyright 2008-2015, 1 page.

WLSN-ITC_00200775, Elite Countertops, “Cultured Marble Counter Tops—Colors,” copyright 2014, 3 pages.

WLSN-ITC 00200786, “Halley, Silestone,” believed to be publicly disclosed before 2011, 1 Page.

WLSN-ITC 00200788, “Cecilia Granite, Sensa,” Alleged to be publicly available before Mar. 15, 2013; exact date unknown, 1 Page.

WLSN-ITC 00200789, “Tanami Granite, Sensa,” Alleged to be publicly available before Mar. 15, 2013; exact date unknown, 1 Page.

WLSN-ITC 00200790, “Jaupurana Cathedral Granite, Sensa,” Alleged to be publicly available before Mar. 15, 2013; exact date unknown, 1 Page.

WLSN-ITC 00200791, “Caroline Summer Granite, Sensa,” Alleged to be publicly available before Mar. 15, 2013; exact date unknown, 1 Page.

WLSN-ITC 00200792, “New Venetian Gold, Home Depot,” Alleged to be publicly available before Mar. 15, 2013; exact date unknown, 1 Page.

WLSN-ITC 00200793, “Venetian Peral Polished Slab, Global Granite & Marble,” Alleged to be publicly available before Mar. 15, 2013; exact date unknown, 1 Page.

WLSN-ITC 00200794, White Torrionicino Polished Slab, Global Granite & Marble, Alleged to be publicly available before Mar. 15, 2013; exact date unknown, 1 Page.

WLSN-ITC 00200795, “Splendor Cream Polished Slab, Global Granite & Marble,” Alleged to be publicly available before Mar. 15, 2013; exact date unknown, 1 Page.

WLSN-ITC 00200798, “San Luiz, The Stone Collection,” Alleged to be publicly available before Mar. 15, 2013; exact date unknown, 1 Page.

WLSN-ITC 00200799, “Solaris, The Stone Collection,” Alleged to be publicly available before Mar. 15, 2013; exact date unknown, 1 Page.

WLSN-ITC 00200801, “Magma Gold Granite, Granite Trading Corporation,” Alleged to be publicly available before Mar. 15, 2013; exact date unknown, 1 Page.

WLSN, ITC 00200807, “Giallo Granite, The Diller Corporation,” believed to be publicly disclosed before 2008, 1 Page.

WLSN-ITC_00200841, “SenSa Santa Cecilia Granite Kitchen Countertop Sample,” retrieved on Jul. 18, 2016, 3 pages.

WLSN-ITC_00200845, “SenSa Tanami Granite Kitchen Countertop Sample,” retrieved on Jul. 18, 2016, 3 pages.

WLSN-ITC_00200851, “SenSa Caroline Summer Granite Kitchen Countertop Sample,” retrieved on Jul. 18, 2016, 3 pages.

(56)

References Cited

OTHER PUBLICATIONS

WLSN-ITC_00200854, Solieque Model # FS44NVG. HDSOL,DSOM,DSOM, "4 in. x 4 in. Natural Granite Vanity Finish Sample in New Venetian Gold," retrieved on Jul. 18, 2016, 3 pages.
WLSN-ITC_00200857, Global Granite & Marble, "Venetian Pearl Polished Slab," retrieved on Aug. 30, 2016, 1 page.
WLSN-ITC_00200858, Global Granite & Marble, "White Torroncino Polished Slab," retrieved on Aug. 30, 2016, 1 page.
WLSN-ITC_00200859, Global Granite & Marble, "Splendor Cream Polished Slab," retrieved on Aug. 30, 2010, 1 page.
WLSN-ITC_00200860, The Stone Collection, "3cm Betularie," retrieved on Aug. 30, 2016, 1 page.
WLSN-ITC_00200862, The Stone Collection, "3cm San Luiz," retrieved on Aug. 30, 2016, 1 page.
WLSN-ITC_00200874, Tosca Natural Stone, retrieved on Aug. 30, 2016, 3 pages.
WLSN-ITC_00200877, OnlineStoneCatalog, "Magma Gold Granite," retrieved on Aug. 30, 2016, 1 page.
WLSN-ITC_00200883, Formica Laminate, "Giallo Granite," 2 pages, 2013.
WLSN-ITC 00201239, "Corian Mojave, DuPont," upon information and belief, the priority date is prior to Mar. 15, 2012, 1 Page.
WLSN-ITC 00200778, "Liam, US Marble," Alleged to be publicly available before Mar. 15, 2013; exact date unknown, 1 Page.
WLSN-ITC 00001249, "Zodiaq® Giallo Michelangelo," copyright 2013, 1 page.
WLSN_ITC_00000337, MS International, Inc., copyright 2012, 1 Page.
WLSN-ITC_00200863, The Stone Collection, 3cm Solaris, retrieved Aug. 30, 2016, 1 page.

* cited by examiner

