



US00D800911S

(12) **United States Design Patent** (10) **Patent No.:** **US D800,911 S**  
**Diemer** (45) **Date of Patent:** **\*\* Oct. 24, 2017**

(54) **ORTHOPEdic BOOT INSERT**  
(71) Applicant: **Kristina Diemer**, Temecula, CA (US)  
(72) Inventor: **Kristina Diemer**, Temecula, CA (US)  
(\*\*) Term: **15 Years**  
(21) Appl. No.: **29/564,467**  
(22) Filed: **May 13, 2016**  
(51) **LOC (10) Cl.** ..... **24-01**  
(52) **U.S. Cl.**  
USPC ..... **D24/192; D2/961**  
(58) **Field of Classification Search**  
USPC ..... D2/896, 916, 919, 946, 961; D24/190,  
D24/192  
CPC .. A43B 1/00; A43B 3/00; A43B 3/101; A43B  
3/106; A43B 3/107; A43B 3/12; A43B  
3/124; A43B 3/248; A43B 7/00; A43B  
7/14; A43B 7/1405; A43B 7/141; A43B  
7/1415; A43B 7/142; A43B 7/1425; A43B  
7/143; A43B 7/1435; A43B 7/144; A43B  
7/1445; A43B 7/145; A43B 7/1465; A43B  
7/1475; A43B 7/32; A43B 13/00; A43B  
13/04; A43B 17/00; A43B 17/003; A43B  
17/14; A43B 19/00  
See application file for complete search history.

(56) **References Cited**  
U.S. PATENT DOCUMENTS  
3,333,353 A \* 8/1967 Garcia ..... A43B 23/22  
36/154  
D284,901 S \* 8/1986 Tilles ..... D2/961  
D396,138 S \* 7/1998 Roy ..... D2/961

6,226,898 B1 5/2001 Trimble  
6,228,044 B1 5/2001 Jensen  
6,766,599 B2 7/2004 Baek  
D546,956 S \* 7/2007 Buethorn ..... D24/190  
D548,846 S \* 8/2007 Buethorn ..... D24/190  
D555,254 S \* 11/2007 Buethorn ..... D24/190  
D559,988 S \* 1/2008 Buethorn ..... D24/190  
D565,736 S \* 4/2008 Buethorn ..... D24/192  
D577,441 S \* 9/2008 Burnett ..... D21/685  
D702,359 S \* 4/2014 Amiot ..... D24/192  
D722,382 S \* 2/2015 Lee ..... D24/192  
D722,424 S \* 2/2015 Schoenhaus ..... D2/919  
D723,787 S \* 3/2015 Vasyli ..... D2/961  
2005/0145256 A1 7/2005 Howard  
2012/0116275 A1 5/2012 Pochatko  
2014/0296762 A1 10/2014 Hecker

\* cited by examiner

*Primary Examiner* — Elizabeth J Oswecki  
(74) *Attorney, Agent, or Firm* — Global Intellectual  
Property Agency, LLC; Daniel Boudwin

(57) **CLAIM**

The ornamental design for an orthopedic boot insert, as shown and described.

**DESCRIPTION**

FIG. 1 is a front perspective view of an orthopedic boot insert showing my new design;  
FIG. 2 is a first side view thereof;  
FIG. 3 is a second side view thereof;  
FIG. 4 is a top plan view thereof;  
FIG. 5 is a bottom plan view thereof;  
FIG. 6 is a front view thereof; and,  
FIG. 7 is a rear view thereof.

**1 Claim, 5 Drawing Sheets**

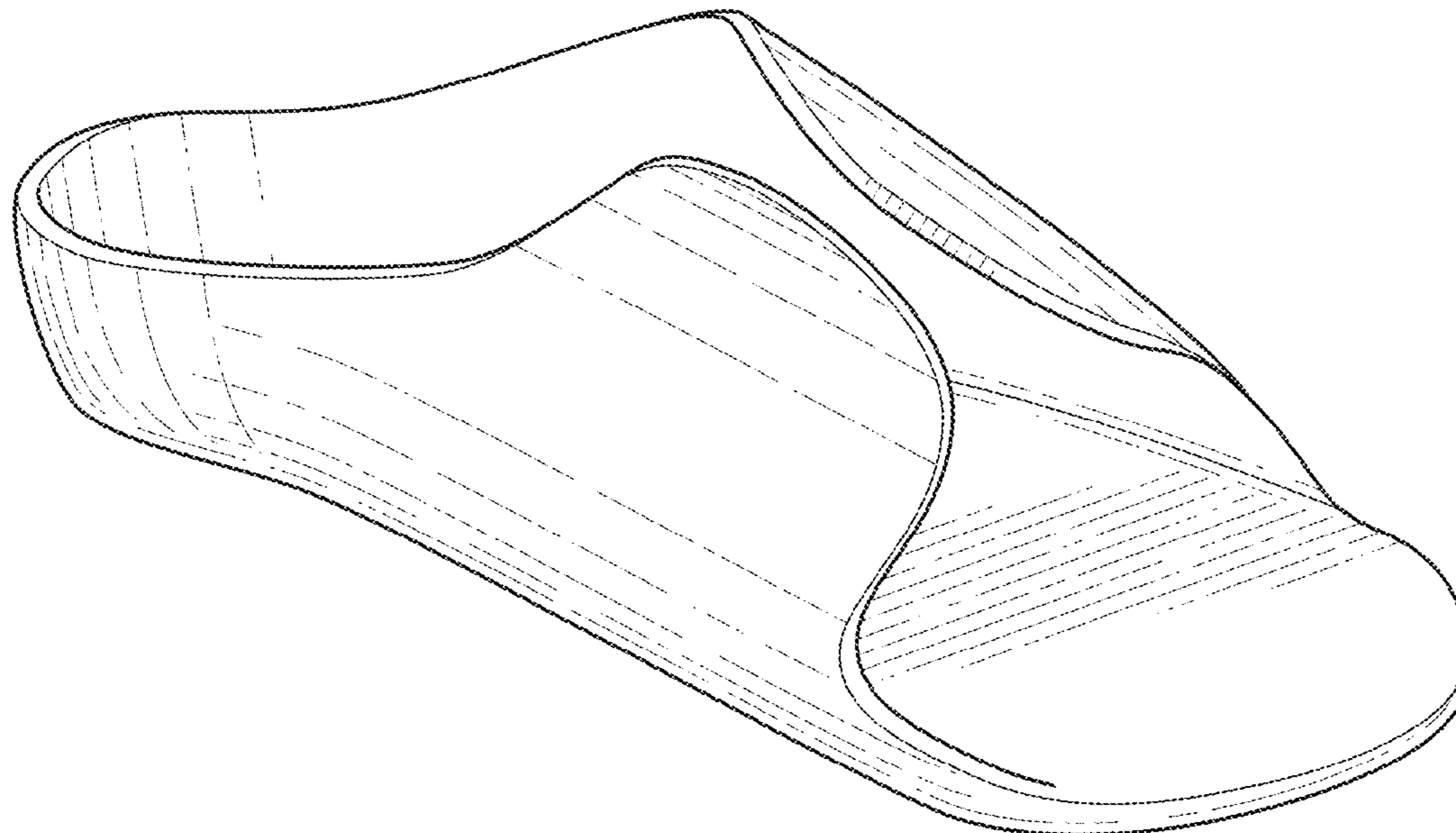

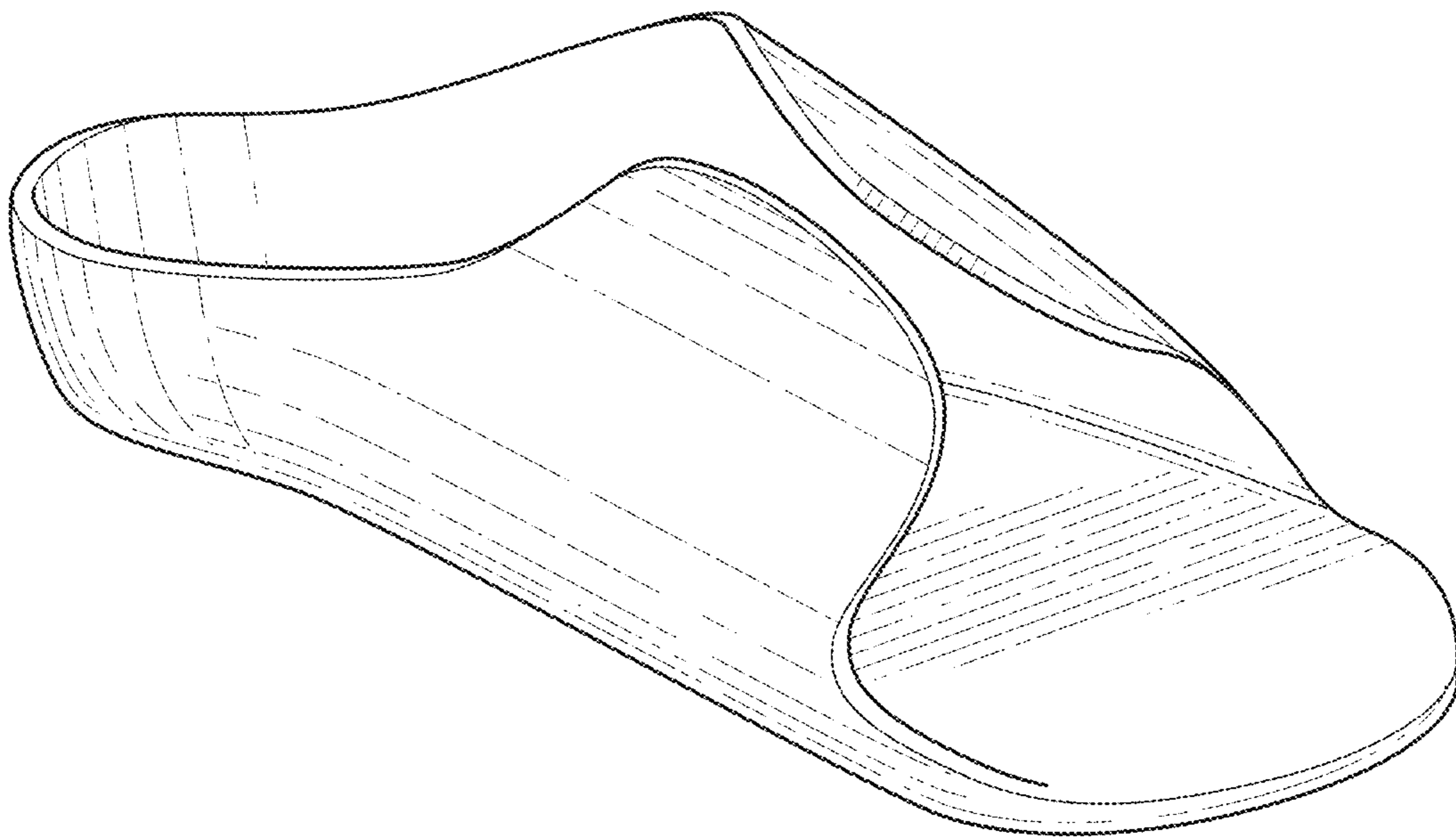

FIG. 1

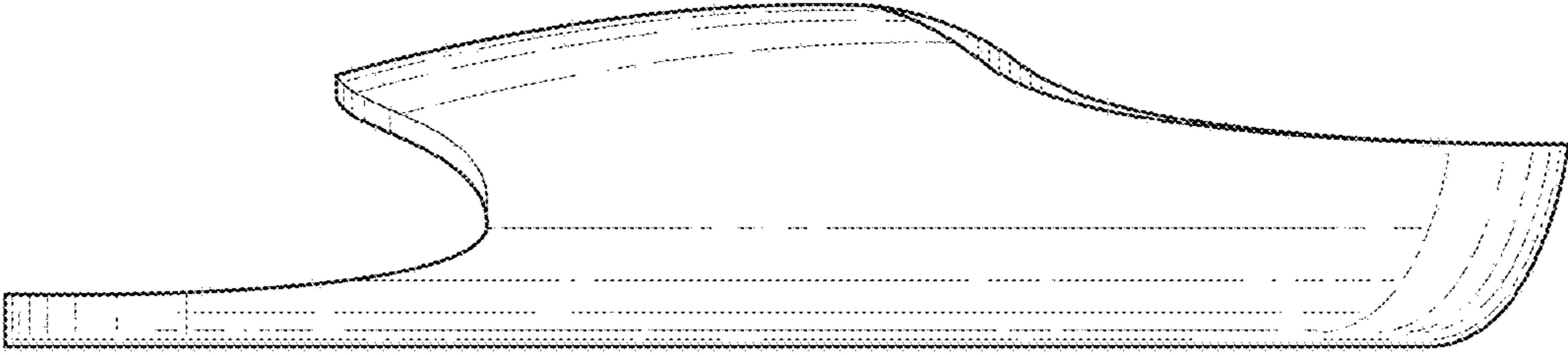

FIG. 2

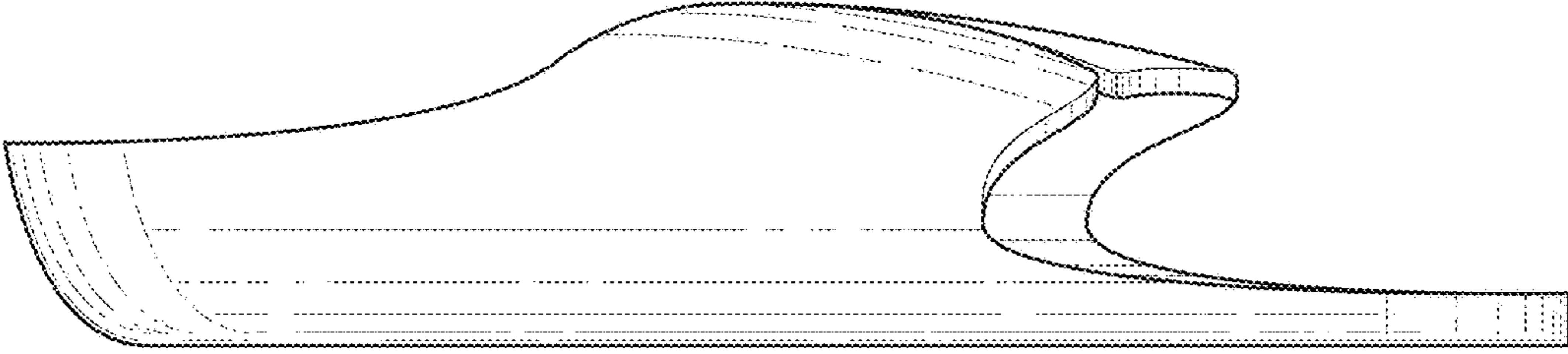

FIG. 3

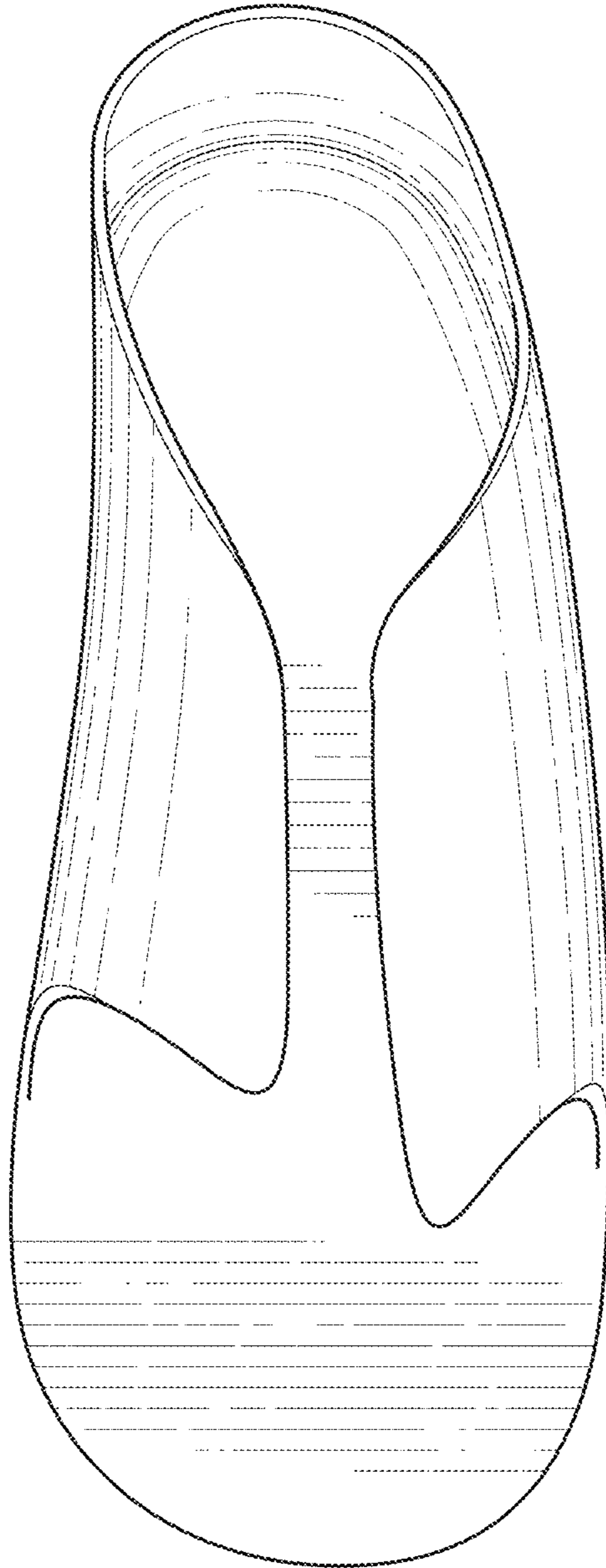
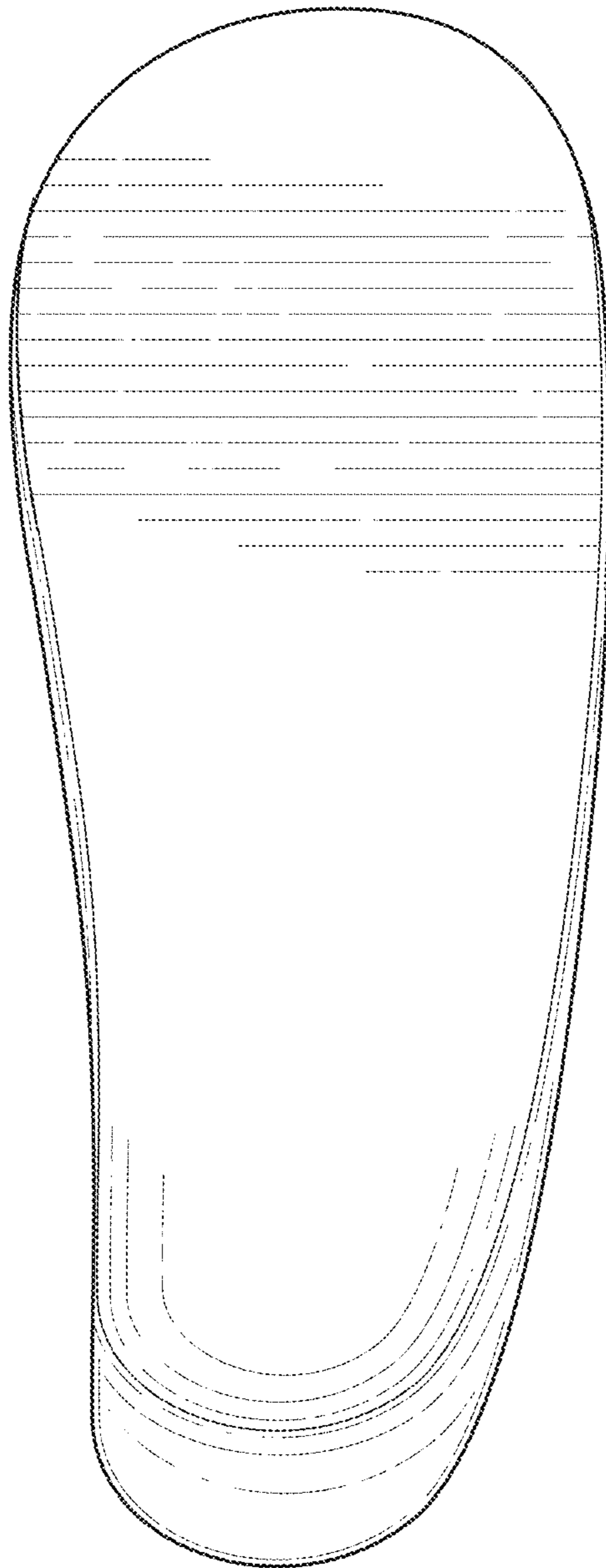

FIG. 4



**FIG. 5**

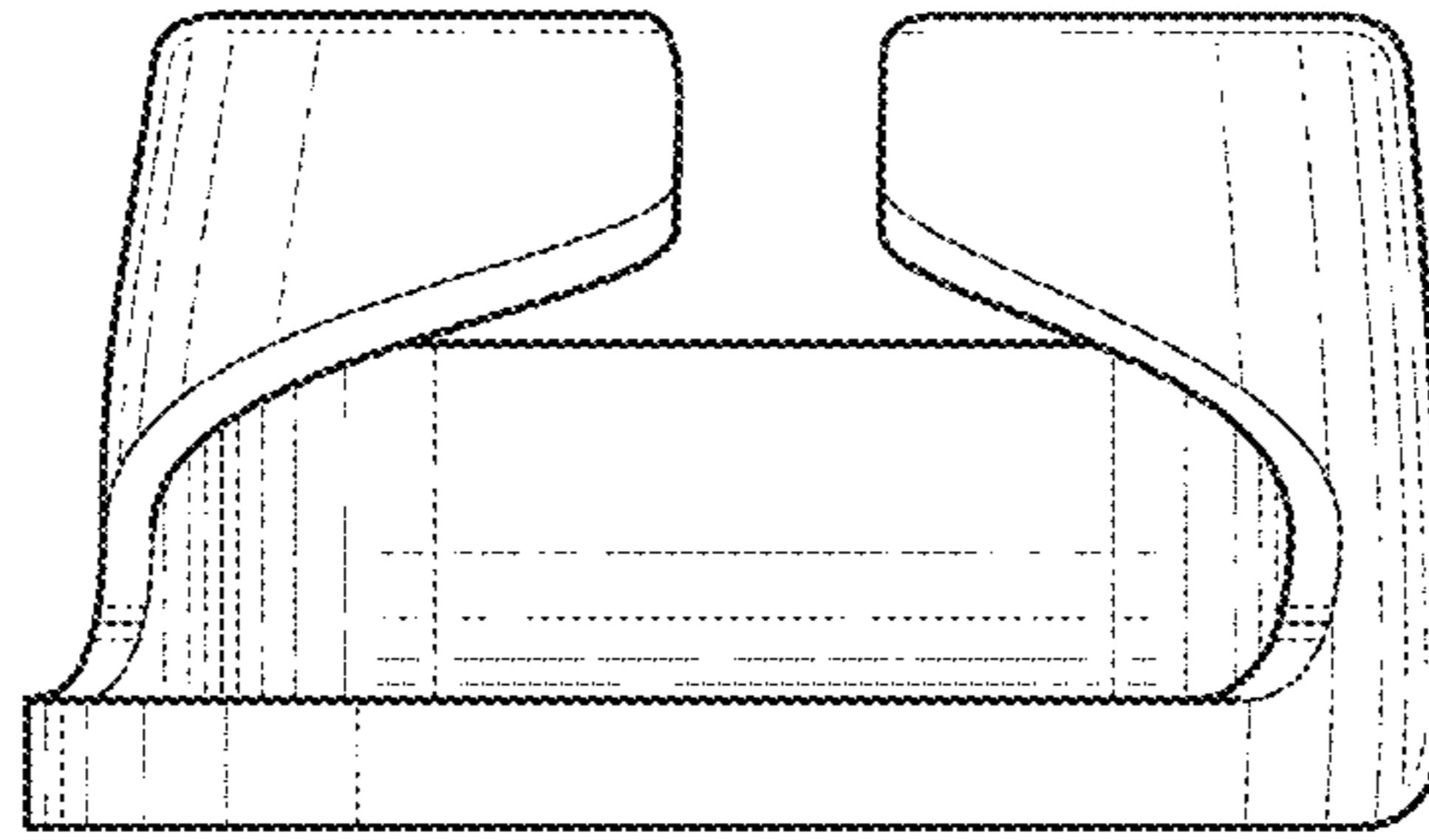

FIG. 6

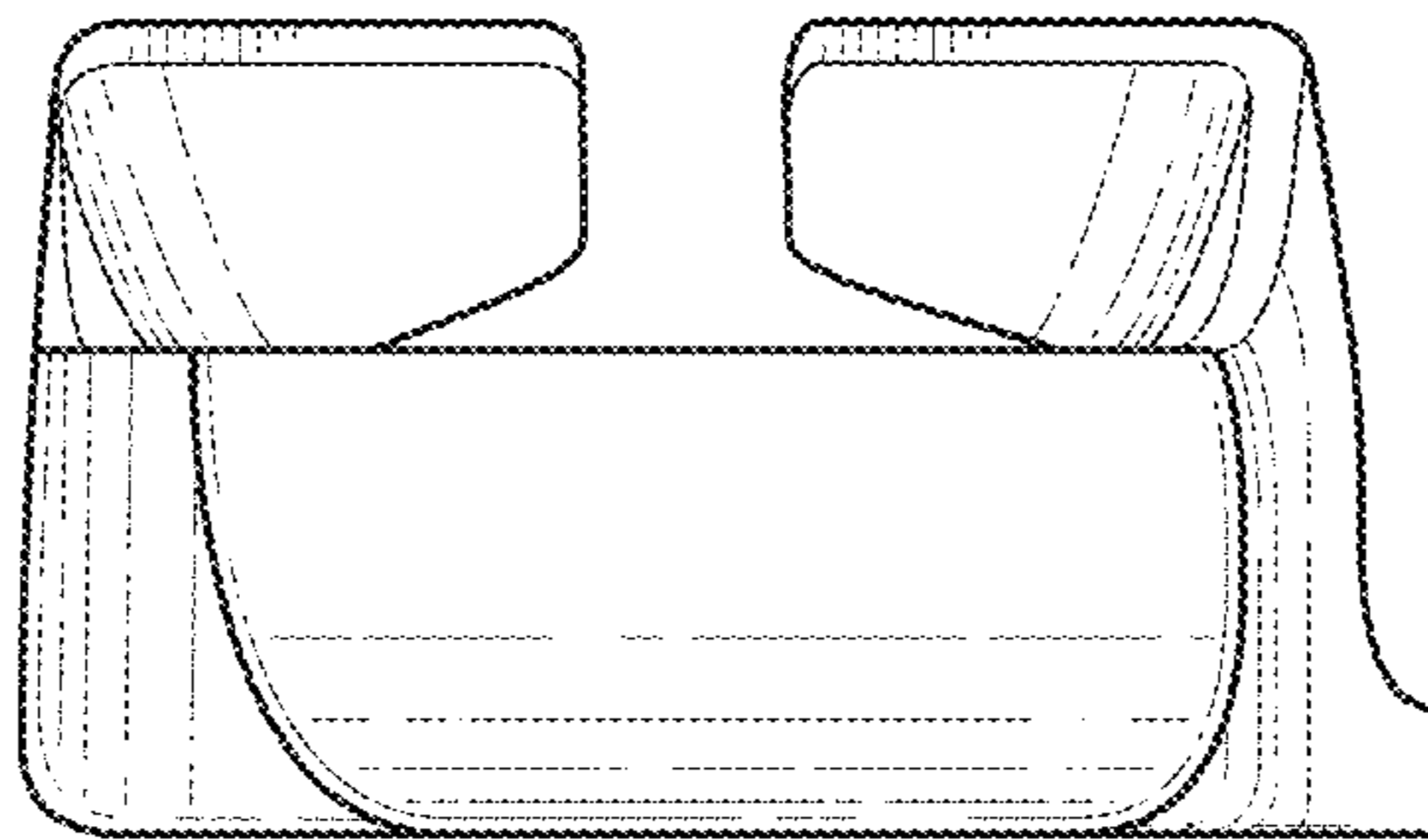

FIG. 7