



US00D800682S

(12) **United States Design Patent**
Park et al.

(10) **Patent No.:** **US D800,682 S**

(45) **Date of Patent:** **** Oct. 24, 2017**

(54) **MOBILE PHONE**

(71) Applicant: **LG ELECTRONICS INC.**, Seoul (KR)

(72) Inventors: **Soonhyun Park**, Seoul (KR);
Cheolwoong Shin, Seoul (KR);
Hongsik Kim, Seoul (KR); **Jinki Min**,
Seoul (KR); **Seunghwan Song**, Seoul
(KR); **Byunghyun Yi**, Seoul (KR);
Jiyoun Cha, Seoul (KR)

(73) Assignee: **LG ELECTRONICS INC.**, Seoul (KR)

(**) Term: **15 Years**

(21) Appl. No.: **29/533,803**

(22) Filed: **Jul. 22, 2015**

(30) **Foreign Application Priority Data**

Jan. 23, 2015 (KR) 30-2015-0003858

(51) **LOC (10) Cl.** **14-03**

(52) **U.S. Cl.**
USPC **D14/138 G**

(58) **Field of Classification Search**
USPC D14/315-318, 341-347, 420, 426, 250,
D14/129-130, 496, 137, 138 R, 138 AA,
D14/138 C, 138 G, 147, 218, 389,
D14/138 AB; D10/65, 74
CPC .. G06F 1/1613; G06F 1/1647; G06F 3/04883;
G06F 3/0486; G06F 3/0484; G06F
3/04847; G06F 3/04845; G06F 3/04817;
G06F 3/1641; A63H 33/3016; H04M
1/0279; H04M 1/0281; H04M 1/0283
See application file for complete search history.

(56) **References Cited**

U.S. PATENT DOCUMENTS

D544,461 S * 6/2007 Hwang D14/138 G
D639,805 S * 6/2011 Song D14/138 G

D665,763 S * 8/2012 Tsai D14/138 G
D682,803 S * 5/2013 Lee D14/138 G
D692,846 S * 11/2013 Lee D14/138 G

(Continued)

OTHER PUBLICATIONS

Panasonic Eluga A2, announced Apr. 2016 [online], [site visited Jan. 17, 2016], Available from Internet, URL: <http://www.gsmarena.com/panasonic_eluga_a2-pictures-8166.php>.*

(Continued)

Primary Examiner — Barbara Fox

Assistant Examiner — Mary C Ramirez

(74) *Attorney, Agent, or Firm* — Birch, Stewart, Kolasch & Birch, LLP

(57) **CLAIM**

The ornamental design for a mobile phone, as shown and described.

DESCRIPTION

FIG. 1 is a front, right side perspective view of a mobile phone showing our new design;
FIG. 2 is a front view thereof;
FIG. 3 is a rear view thereof;
FIG. 4 is a left side view thereof;
FIG. 5 is a right side view thereof;
FIG. 6 is a top plan view thereof;
FIG. 7 is a bottom plan view thereof;
FIG. 8 is a rear, left side perspective view thereof;
FIG. 9 is a front view of the mobile phone shown in a mobile phone case; and,
FIG. 10 is a rear view thereof.

The broken lines showing a mobile phone case in FIGS. 9 and 10 illustrate environmental subject matter and form no part of the claimed design. The remaining broken lines depict portions of the mobile phone that form no part of the claimed design.

1 Claim, 9 Drawing Sheets

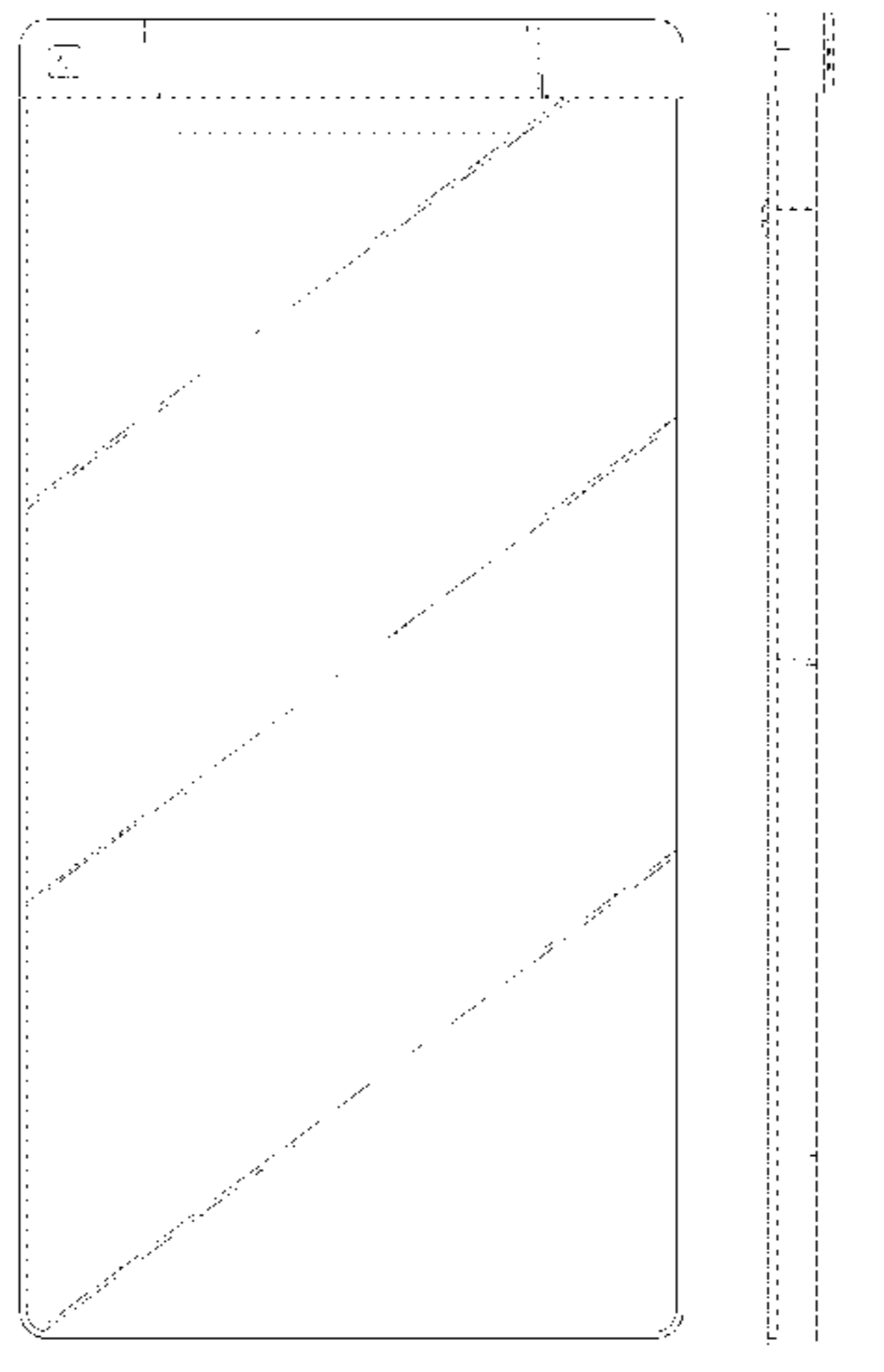

(56)

References Cited

U.S. PATENT DOCUMENTS

D695,736 S * 12/2013 Yu D14/341
D703,177 S * 4/2014 Park D14/138 G
D703,632 S * 4/2014 Lim D14/138 G
D721,342 S * 1/2015 Kim D14/138 G
D736,204 S * 8/2015 Li D14/138 AA
D736,766 S * 8/2015 Paschke D14/138 AA
D740,795 S * 10/2015 Chang D14/248
D747,287 S * 1/2016 Chang D14/138 G
D749,534 S * 2/2016 Liu D14/138 G
D762,610 S * 8/2016 Joung D14/138 AD
D762,627 S * 8/2016 Yoon D14/138 C
D762,628 S * 8/2016 Yoon D14/248
D768,593 S * 10/2016 Wu D14/138 G
D770,444 S * 11/2016 Ho D14/341

OTHER PUBLICATIONS

LG K8 Pictures, announced Apr. 2016 [online], [site visited Jan. 17, 2016], Available from Internet, URL: <http://www.gsmarena.com/lg_k8-pictures-7927.php>.*

* cited by examiner

FIG. 1

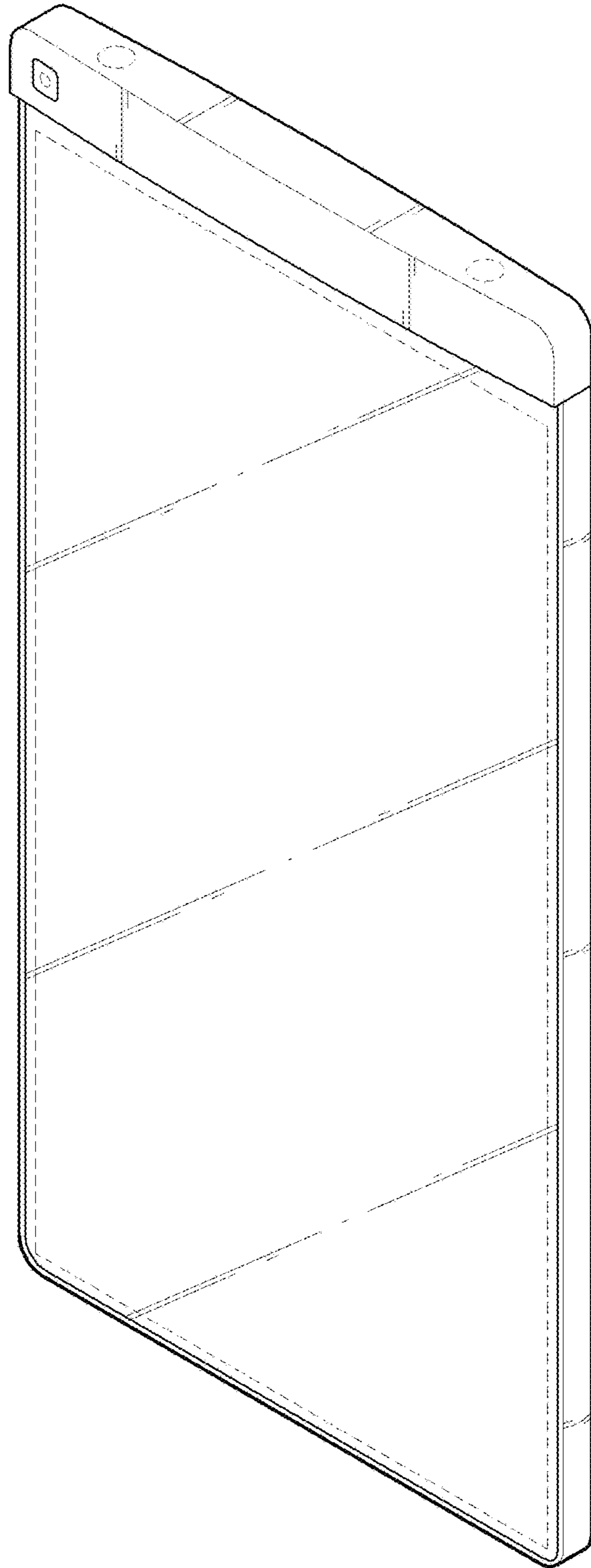

FIG. 2

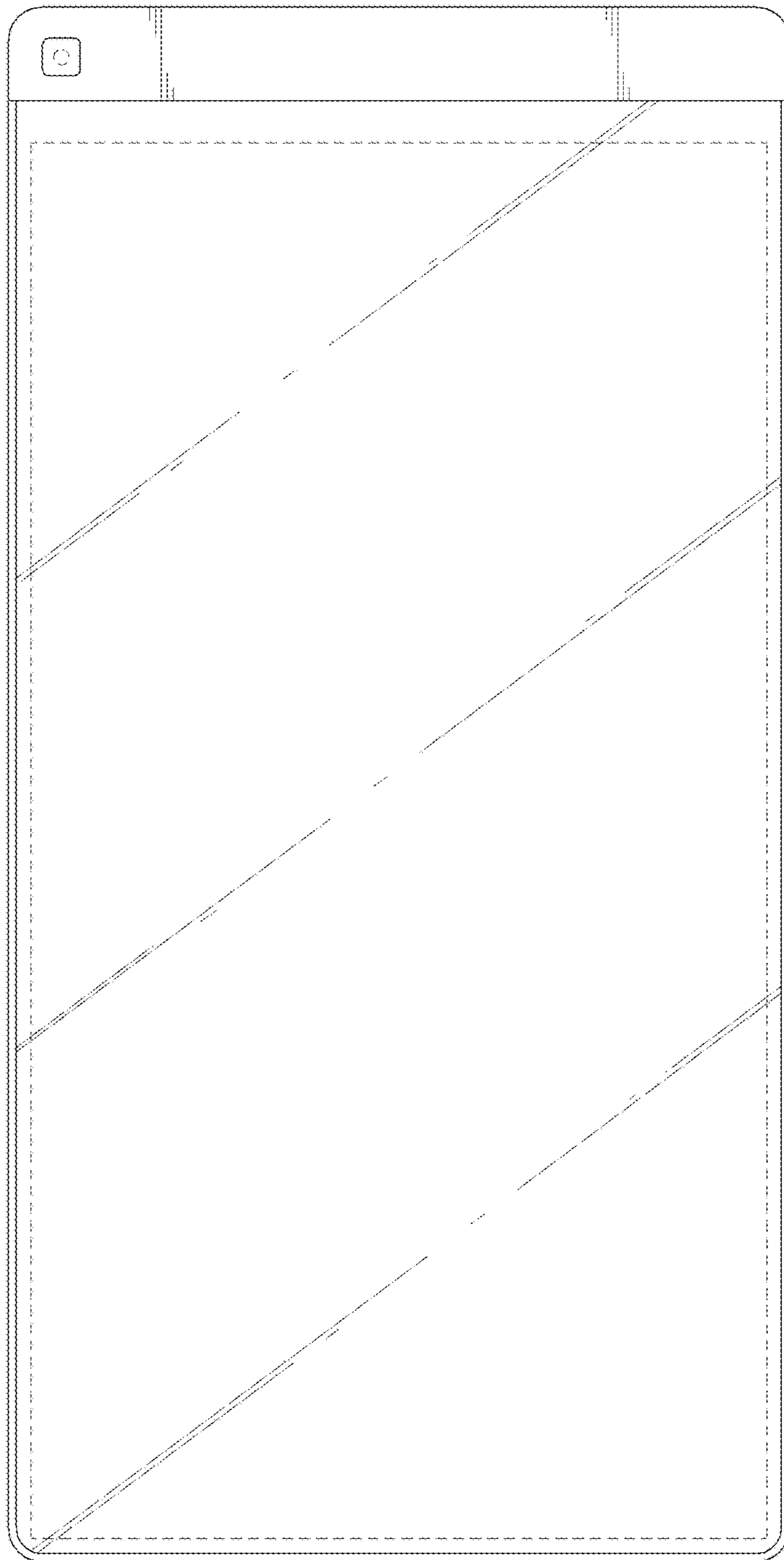

FIG. 3

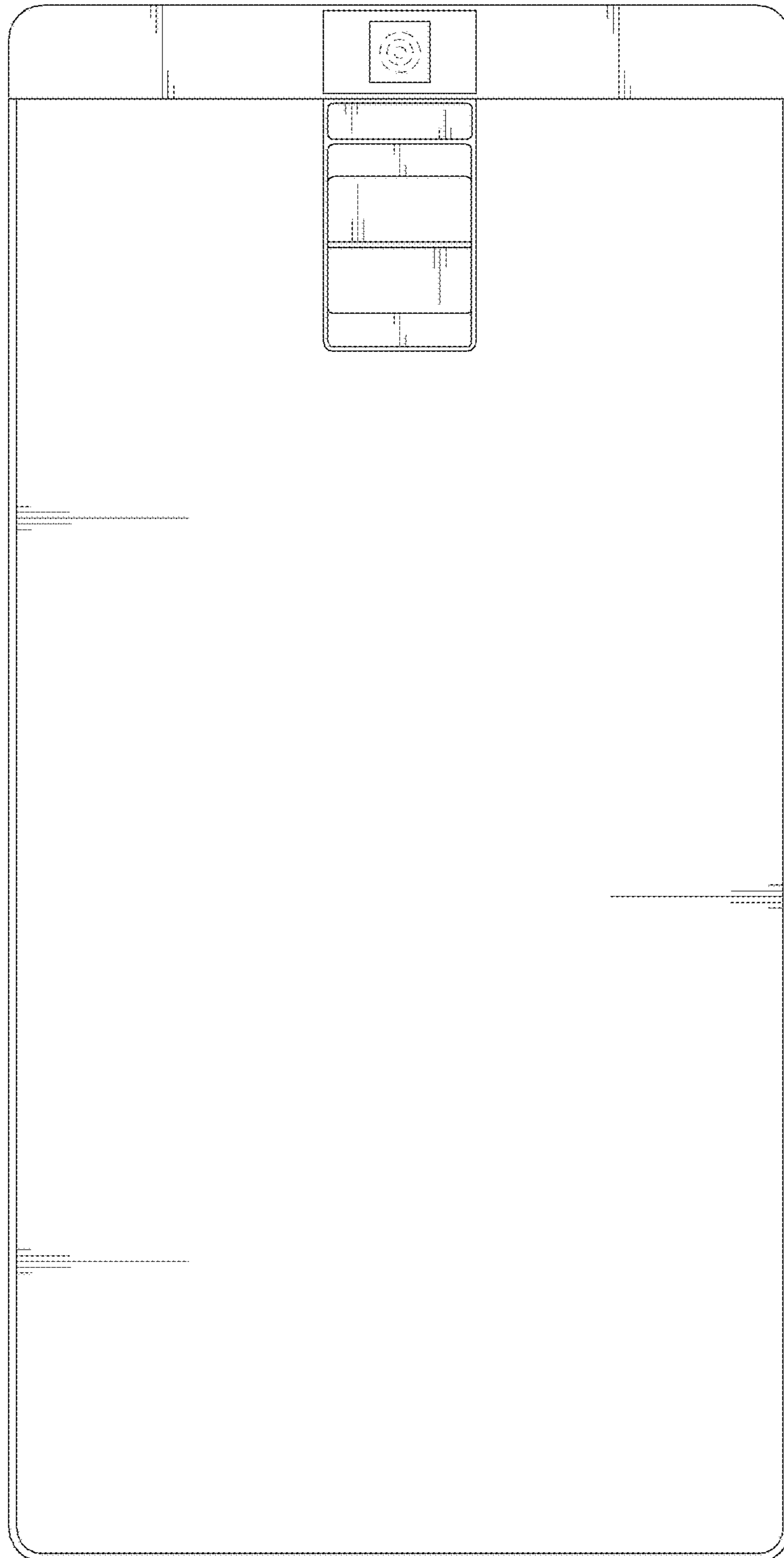

FIG. 4

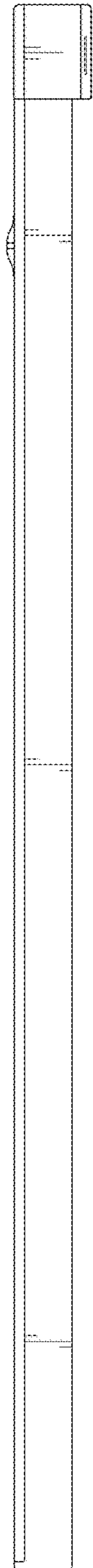

FIG. 5

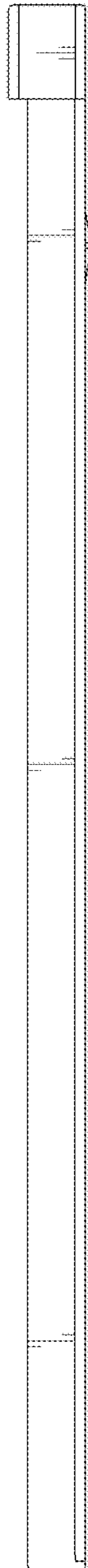

FIG. 6

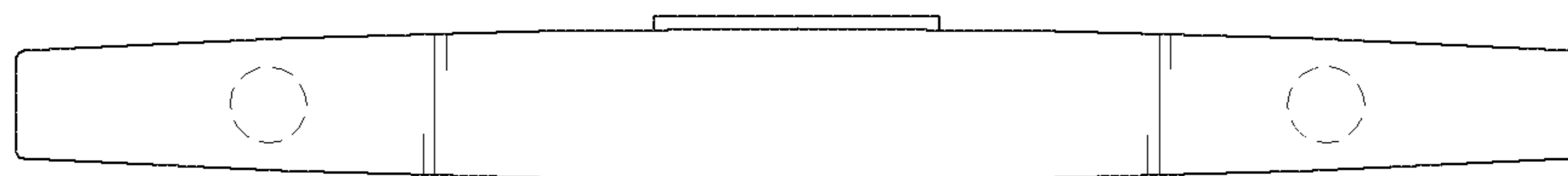

FIG. 7

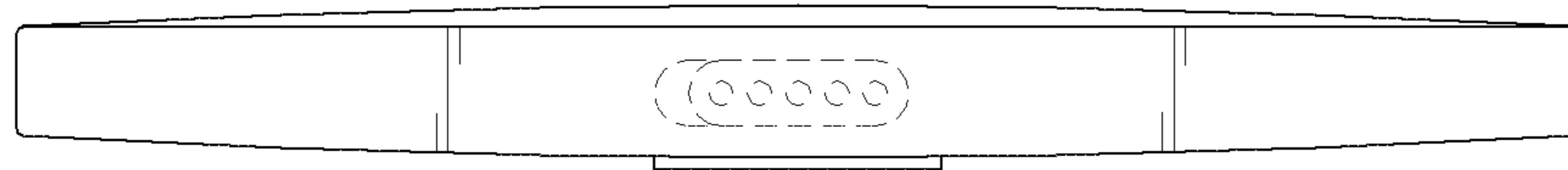

FIG. 8

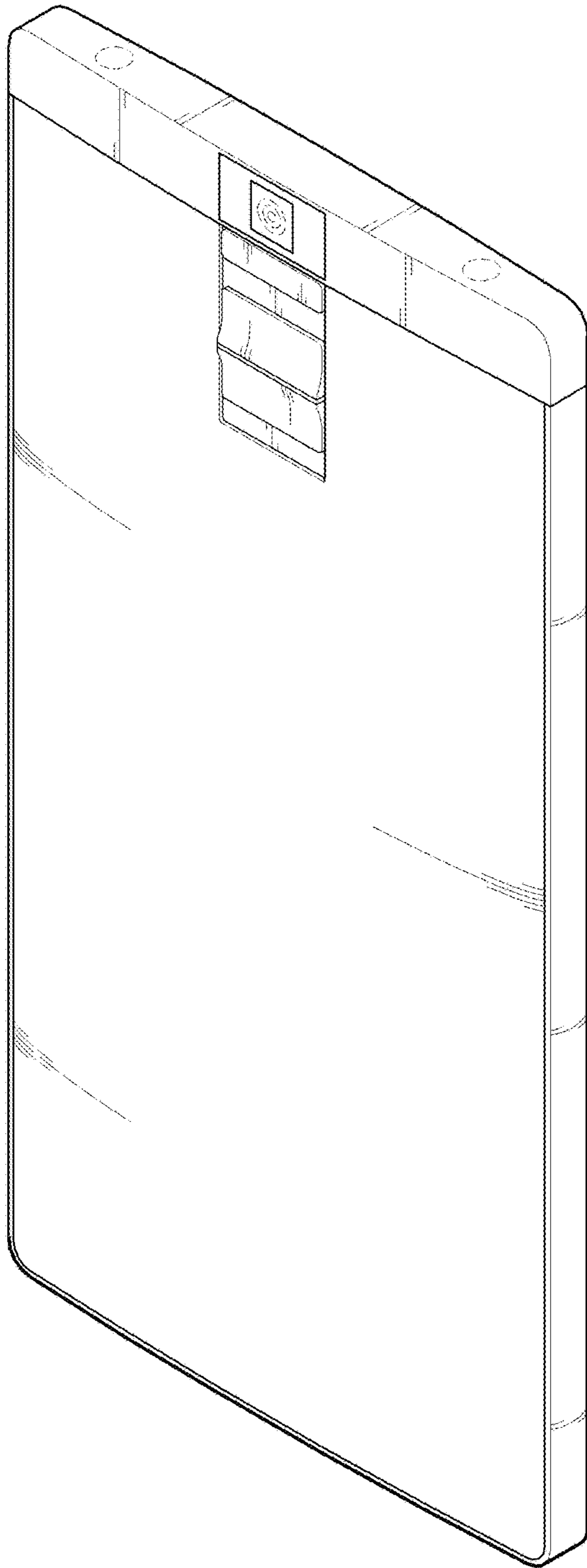

FIG. 9

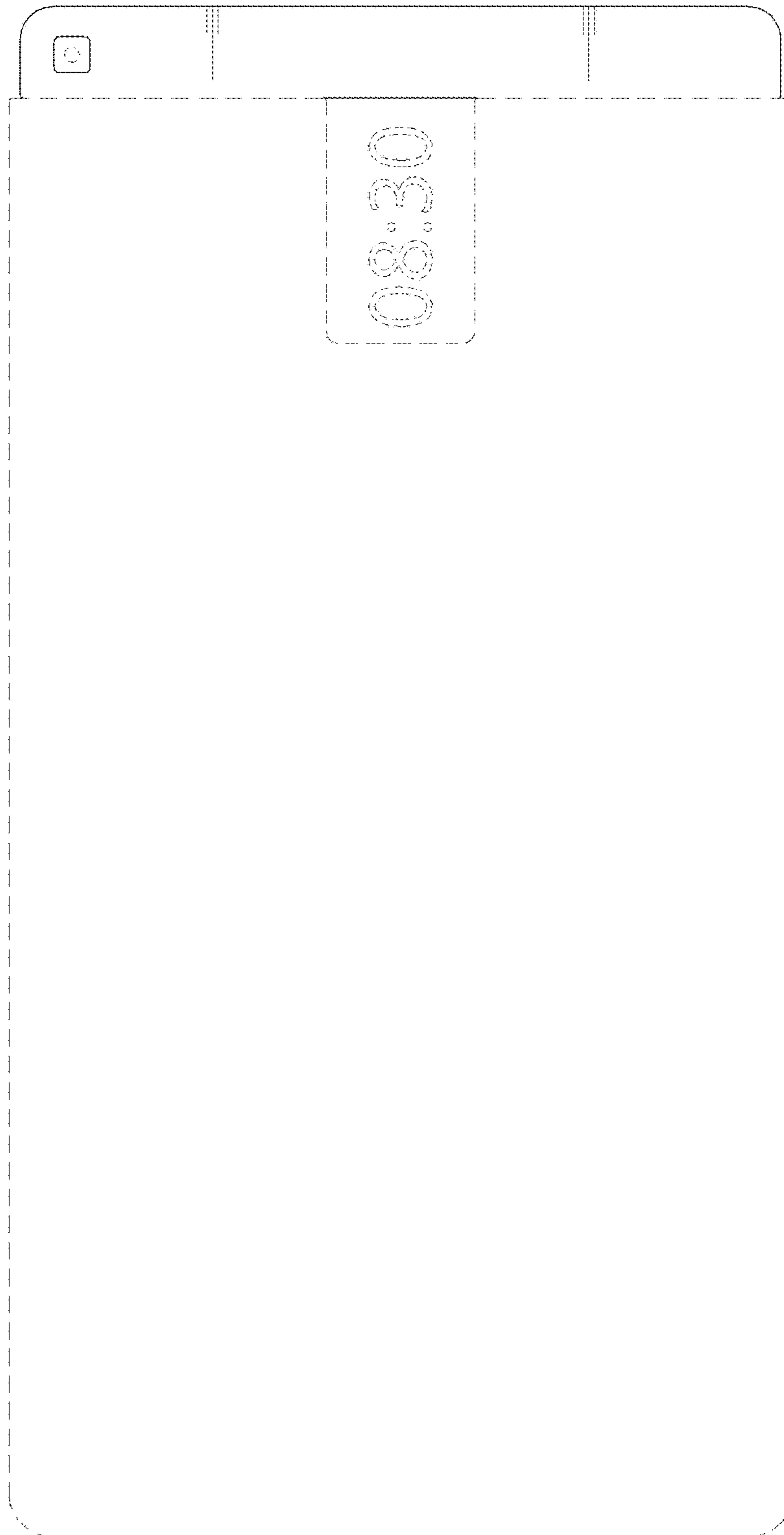

FIG. 10

