



US00D800641S

(12) **United States Design Patent**
Bonifas

(10) **Patent No.:** **US D800,641 S**

(45) **Date of Patent:** **** Oct. 24, 2017**

(54) **TIRE**

(71) Applicant: **LES SCHWAB WAREHOUSE CENTER, INC.**, Bend, OR (US)

(72) Inventor: **Patrick J. Bonifas**, Findlay, OH (US)

(73) Assignee: **Les Schwab Warehouse Center, Inc.**, Bend, OR (US)

(**) Term: **15 Years**

(21) Appl. No.: **29/530,898**

(22) Filed: **Jun. 22, 2015**

(51) **LOC (10) Cl.** **12-15**

(52) **U.S. Cl.**
USPC **D12/600**

(58) **Field of Classification Search**
USPC D12/559, 564, 594, 595, 598, 600, 601, D12/602, 603

CPC B60C 11/0306
See application file for complete search history.

(56) **References Cited**

U.S. PATENT DOCUMENTS

| | | | |
|--------------|---------|--------------------|---------|
| D651,165 S * | 12/2011 | Grote | D12/599 |
| D682,190 S * | 5/2013 | Uphouse | D12/600 |
| D729,155 S * | 5/2015 | Jacobs | D12/600 |
| D730,272 S * | 5/2015 | Fleckner | D12/580 |
| D732,467 S * | 6/2015 | Schimmoeller | D12/600 |
| D734,710 S * | 7/2015 | Jacobs | D12/580 |
| D736,694 S * | 8/2015 | Jacobs | D12/594 |

| | | | |
|--------------|---------|-----------------|---------|
| D740,213 S * | 10/2015 | Scheifele | D12/600 |
| D753,583 S * | 4/2016 | Hao | D12/512 |
| D754,592 S * | 4/2016 | Tian | D12/600 |

OTHER PUBLICATIONS

Back Country SQ-4 All Terrain Tire, www.lesschwab.com, one page. Found online May 3, 2016 at https://www.lesschwab.com/new/back-country-sq-4-tire.*

* cited by examiner

Primary Examiner — Robert M Spear

(74) *Attorney, Agent, or Firm* — Schwabe Williamson & Wyatt, P.C.

(57) **CLAIM**

The ornamental design for a tire, as shown and described.

DESCRIPTION

FIG. 1 is a perspective view of a tire of the present application;

FIG. 2 is a side view of the tire;

FIG. 3 is an enlarged, partial side view;

FIG. 4 is a front view of the tire; and,

FIG. 5 is an enlarged partial front view thereof.

The broken line showings of the inner bead, and sidewall extending to the solid line boundary between the tire and the sidewall, are included for the purpose of illustrating environment and form no part of the claim.

1 Claim, 5 Drawing Sheets

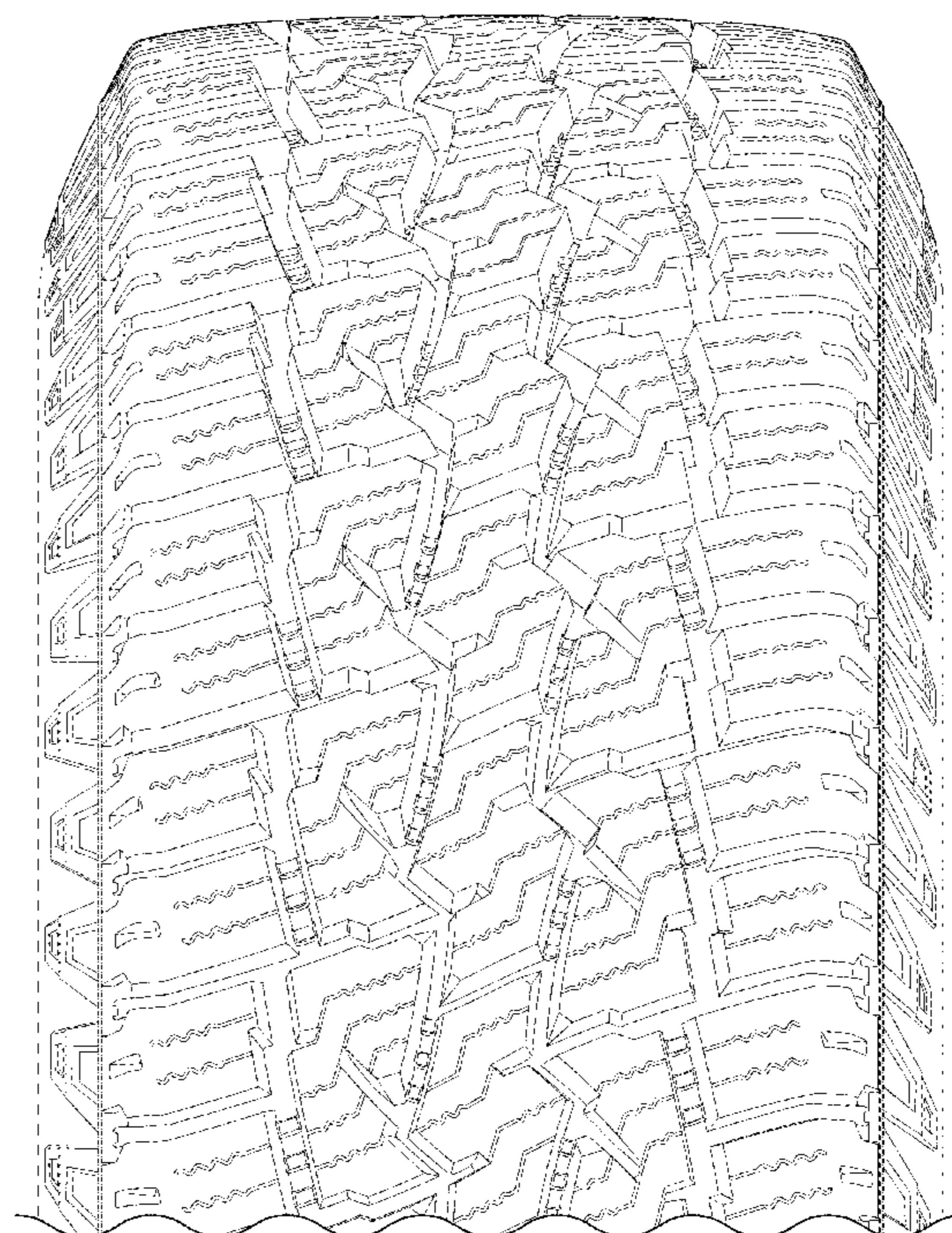
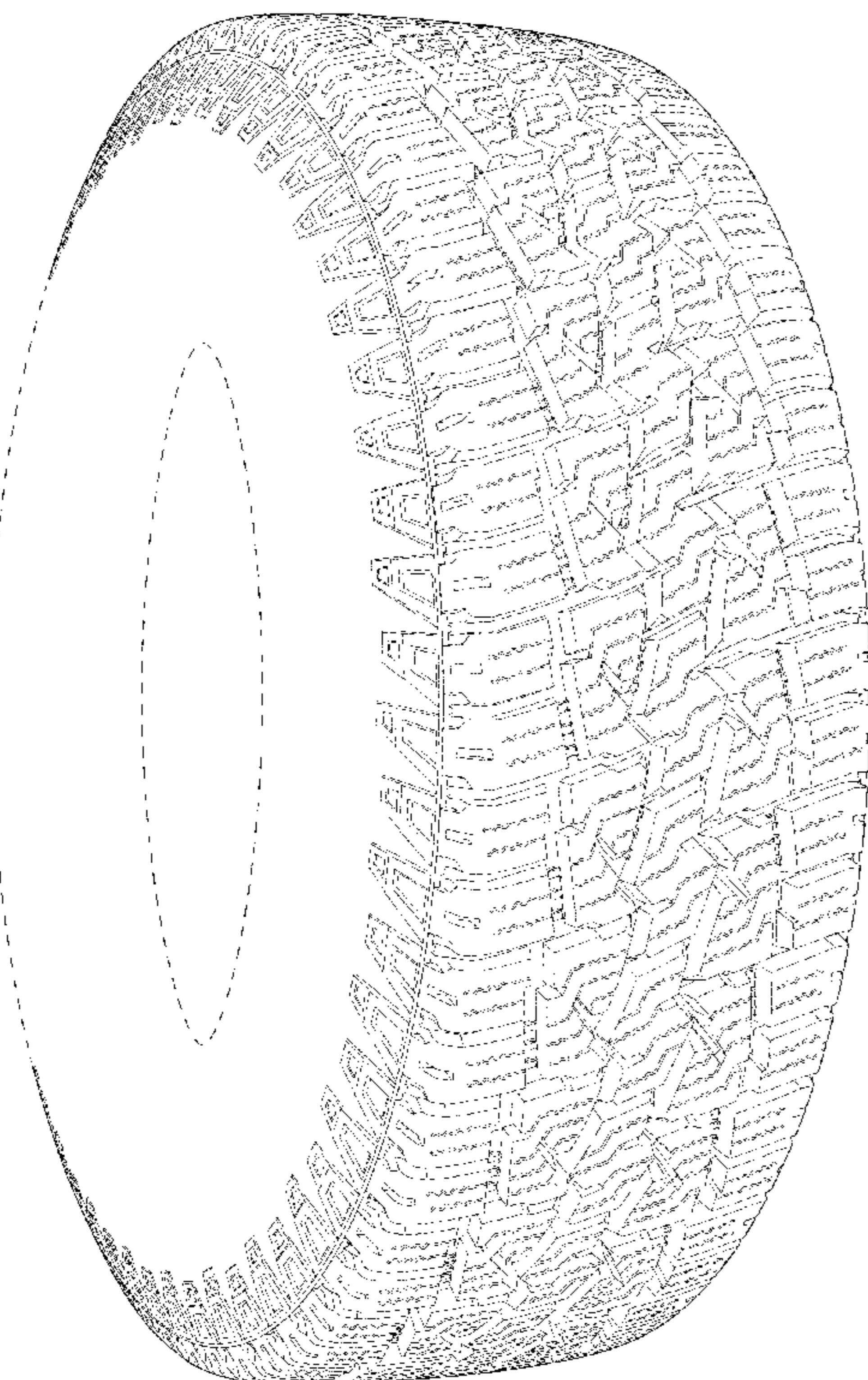

Fig. 1

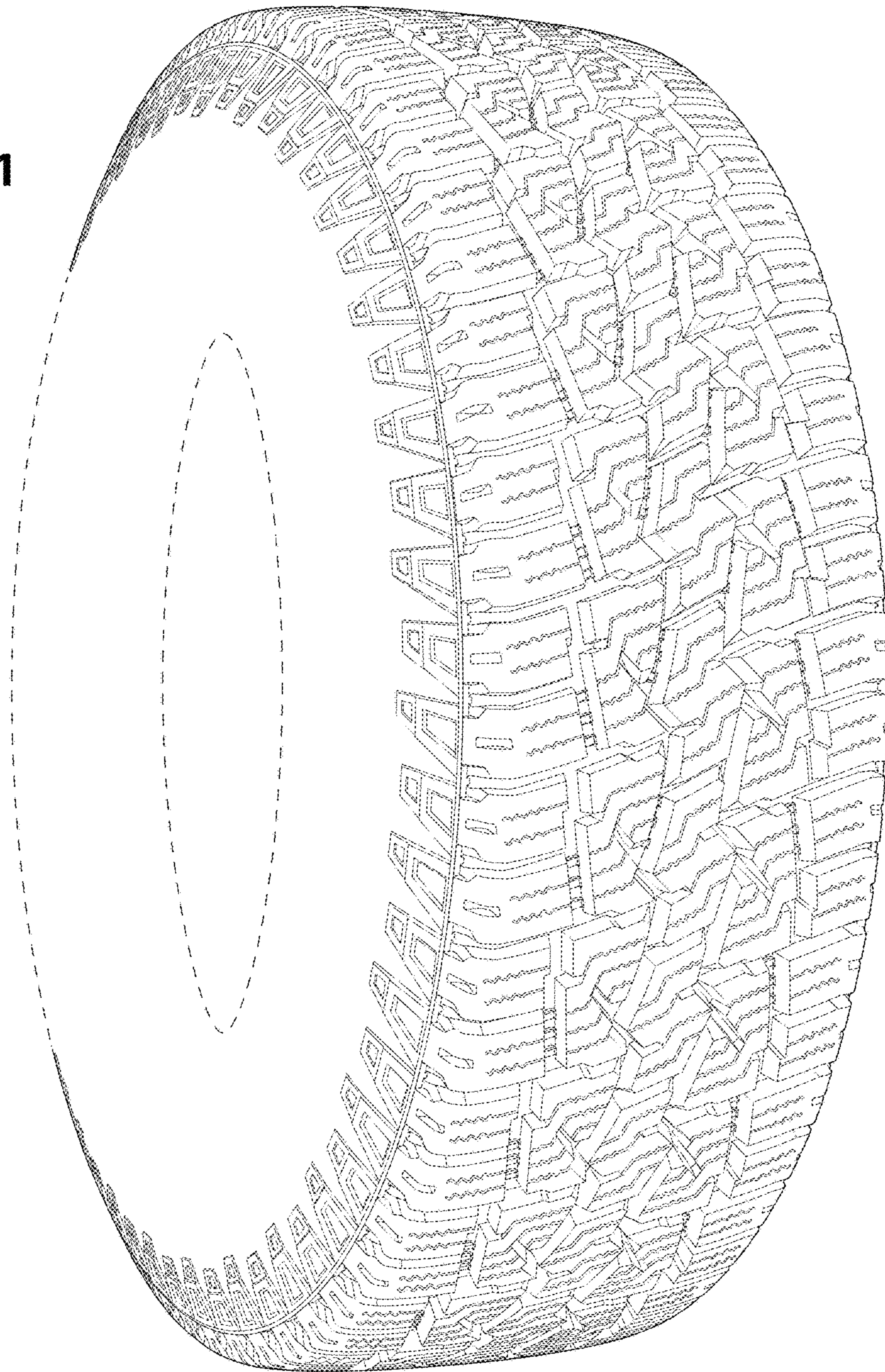

Fig. 2

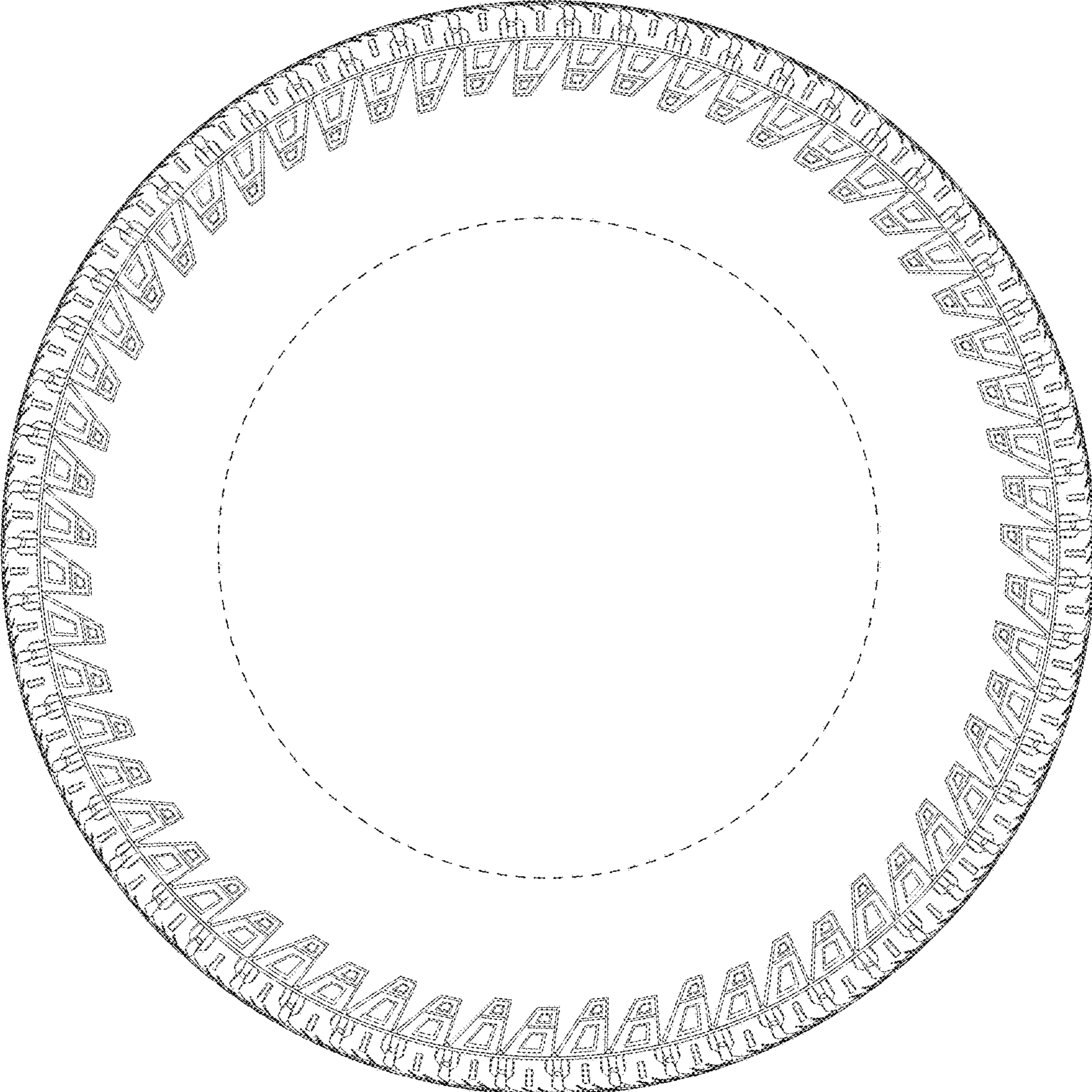



Fig. 3

Fig. 4

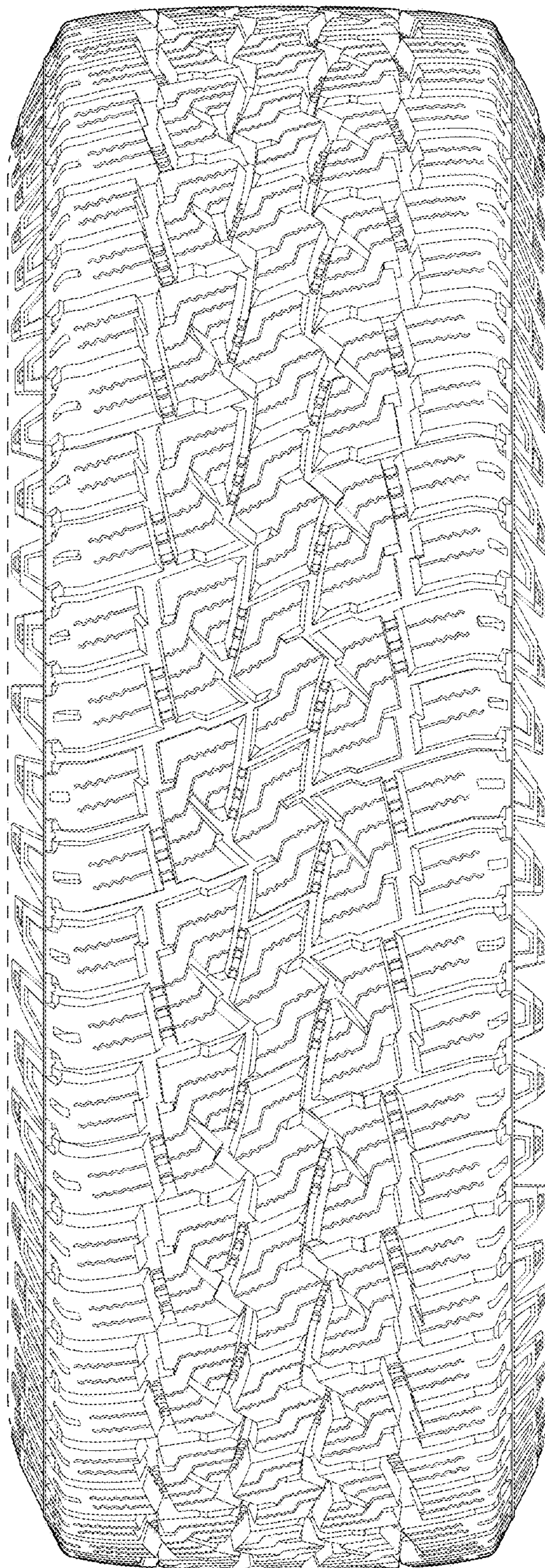

Fig. 5

