



US00D800640S

(12) **United States Design Patent**
Scalas

(10) **Patent No.:** **US D800,640 S**

(45) **Date of Patent:** **** Oct. 24, 2017**

(54) **TIRE TREAD**

(71) Applicant: **BRIDGESTONE CORPORATION,**
Tokyo (JP)

(72) Inventor: **Luca Scalas,** Rome (IT)

(73) Assignee: **BRIDGESTONE CORPORATION,**
Chuo-ku, Tokyo (JP)

(**) Term: **15 Years**

(21) Appl. No.: **29/535,237**

(22) Filed: **Aug. 5, 2015**

(30) **Foreign Application Priority Data**

Mar. 24, 2015 (EM) 002666438-0001

(51) **LOC (10) Cl.** **12-15**

(52) **U.S. Cl.**
USPC **D12/590**

(58) **Field of Classification Search**
USPC D12/568-604, 900
CPC B60C 1/0016; B60C 11/0306; B60C
11/0302; B60C 3/06; B60C 9/17
See application file for complete search history.

(56) **References Cited**

U.S. PATENT DOCUMENTS

D248,292 S *	6/1978	Maeda	D12/586
D428,368 S *	7/2000	Harris	D12/586
D480,043 S *	9/2003	Hiroko	D12/590
D624,873 S *	10/2010	Tamura	D12/586
D628,955 S *	12/2010	Toumni	D12/588
D647,035 S *	10/2011	Brown	D12/588
D675,560 S *	2/2013	Kato	D12/590

D686,973 S *	7/2013	Otani	D12/588
D704,624 S *	5/2014	Miyazaki	D12/590
D728,464 S *	5/2015	Kudo	D12/589
D738,294 S *	9/2015	Koog	D12/584
D743,327 S *	11/2015	Schimmoeller	D12/588
D746,222 S *	12/2015	Hutz	D12/588

OTHER PUBLICATIONS

Bridgestone R249 Tire found online [Sep. 9, 2016] <http://tiresadict.com/vendor/bridgestone/r249/>.*

* cited by examiner

Primary Examiner — Robert M Spear

Assistant Examiner — John Voytek

(74) *Attorney, Agent, or Firm* — Sughrue Mion, PLLC

(57) **CLAIM**

The ornamental design for a tire tread, as shown and described.

DESCRIPTION

FIG. 1 is a perspective view of the tire tread showing our design;

FIG. 2 is a left view thereof;

FIG. 3 is a right view thereof;

FIG. 4 is a front view thereof;

FIG. 5 is a rear view thereof;

FIG. 6 is a plan view thereof showing the tread pattern;

FIG. 7 is a plan view thereof showing the tread pattern, with section line A-A; and,

FIG. 8 is a sectional view taken along line A-A in FIG. 7. The broken lines are used to show portions of the tire tread that are not being claimed, and thus form no part of the claimed design.

1 Claim, 8 Drawing Sheets

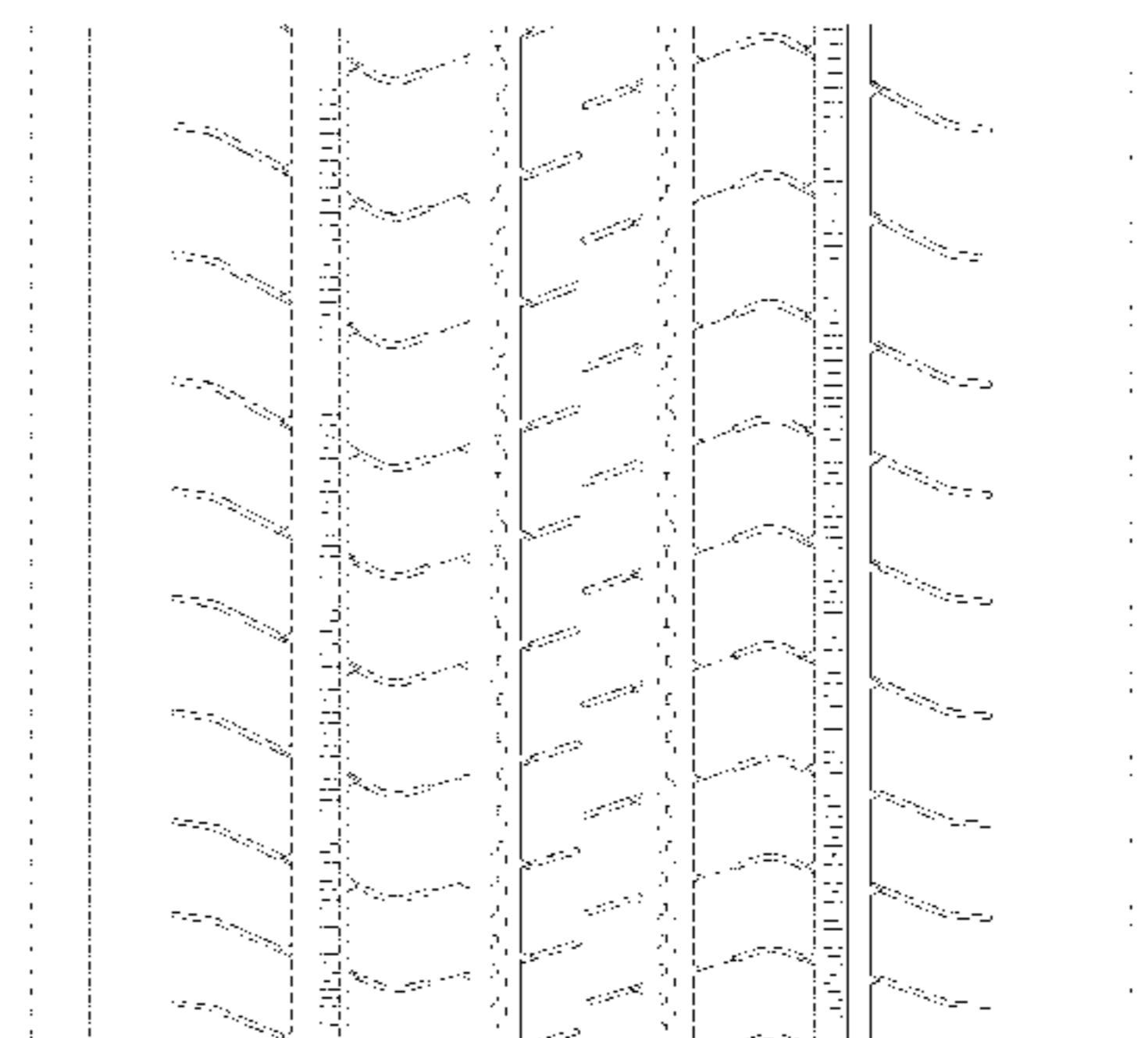
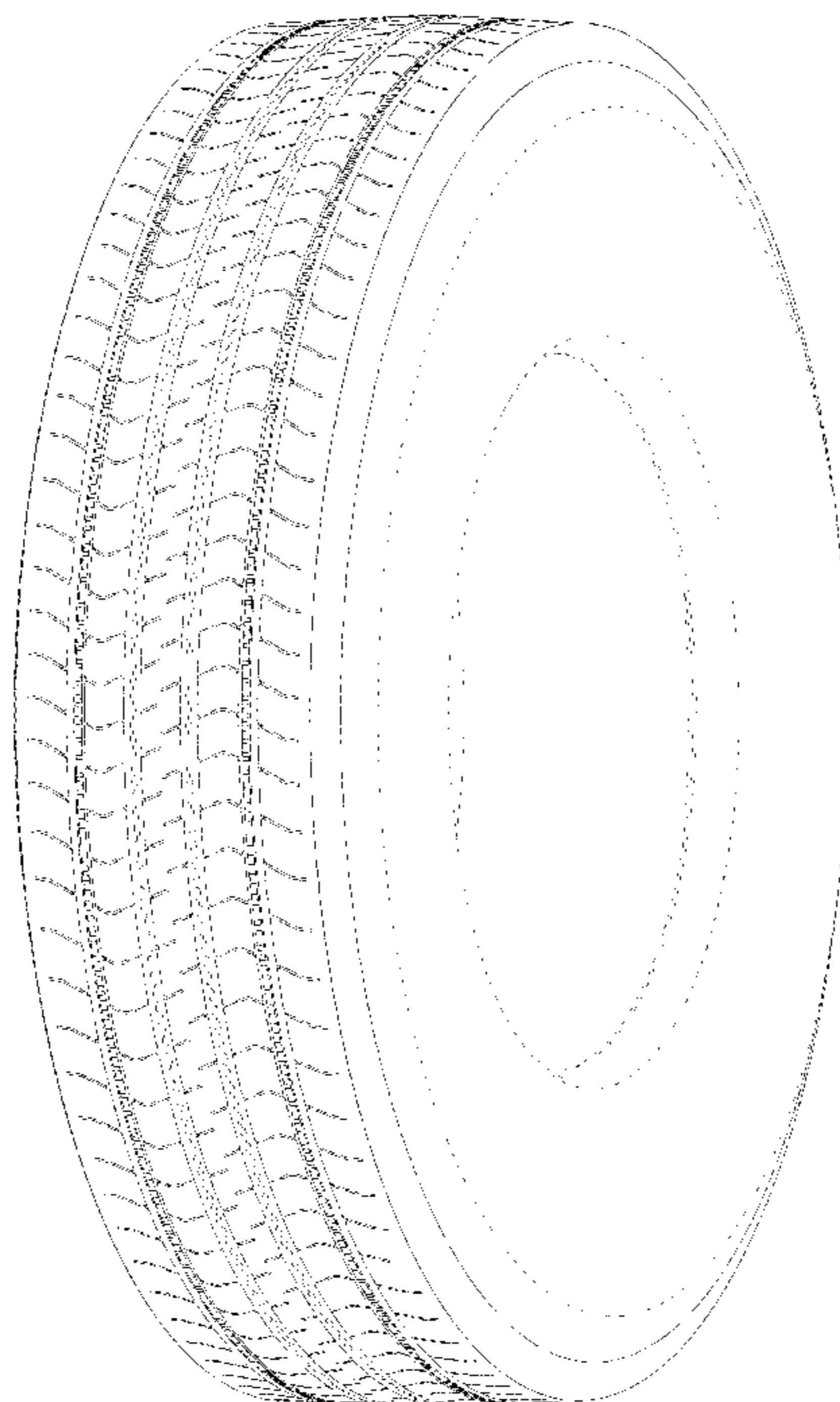

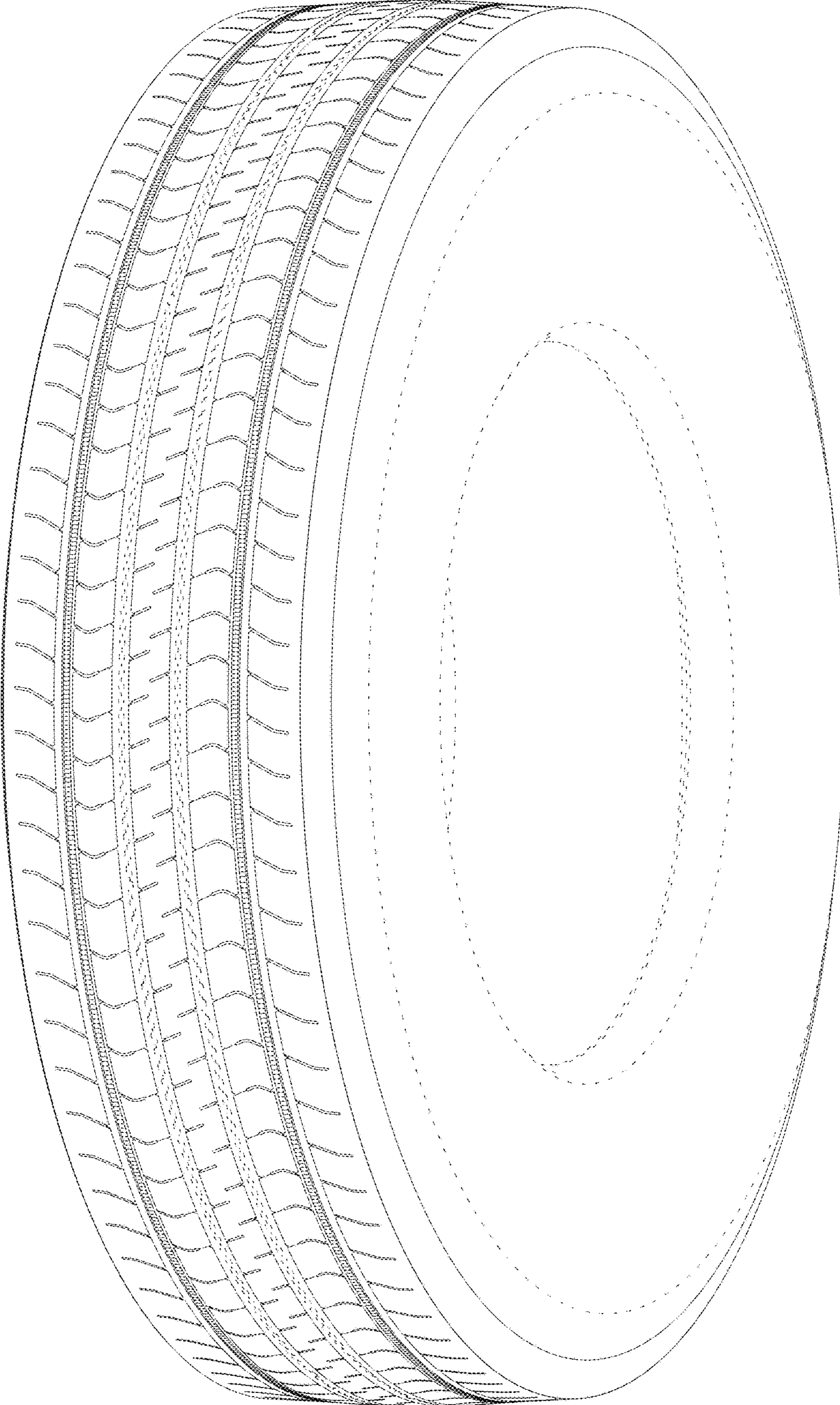

FIG. 1

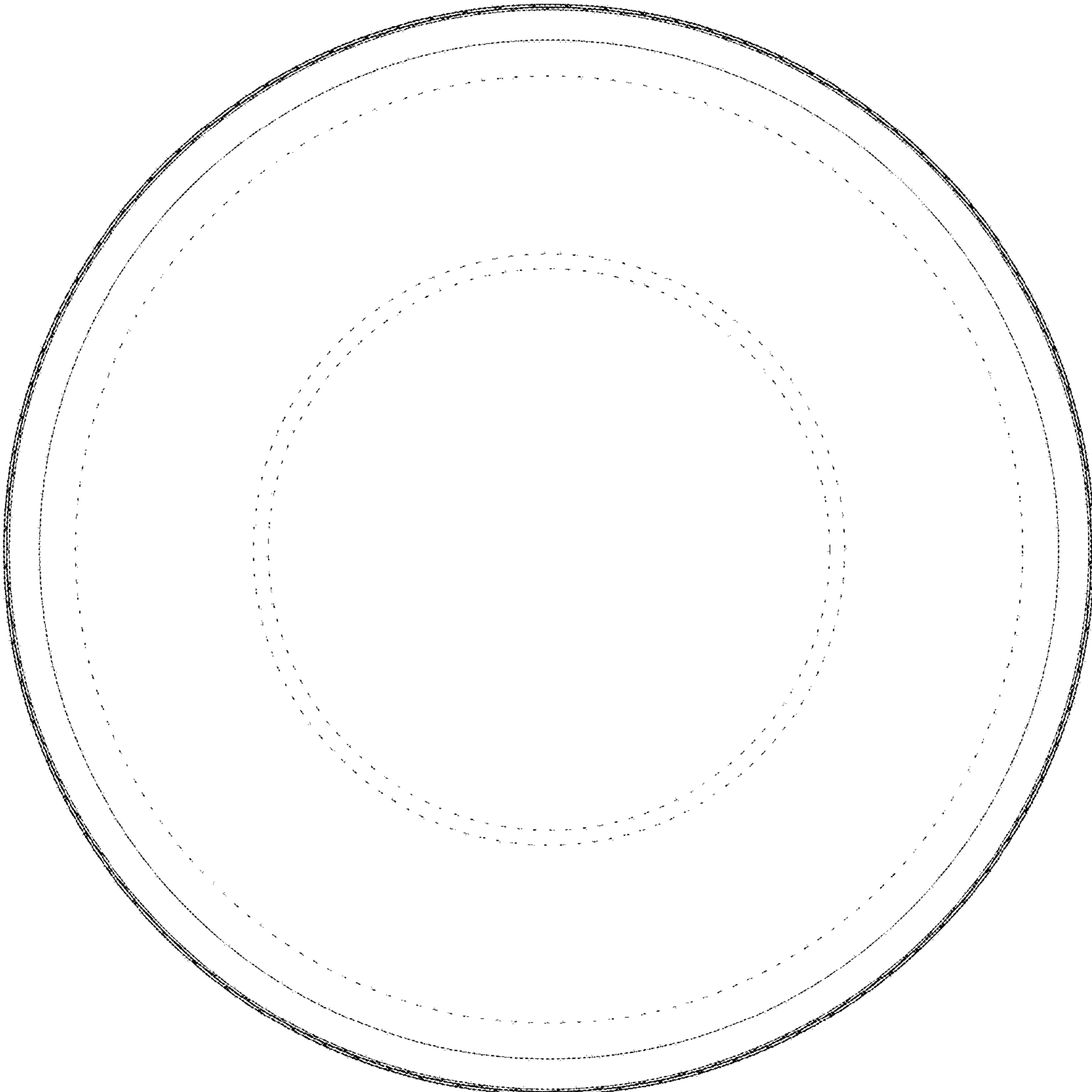

FIG. 2

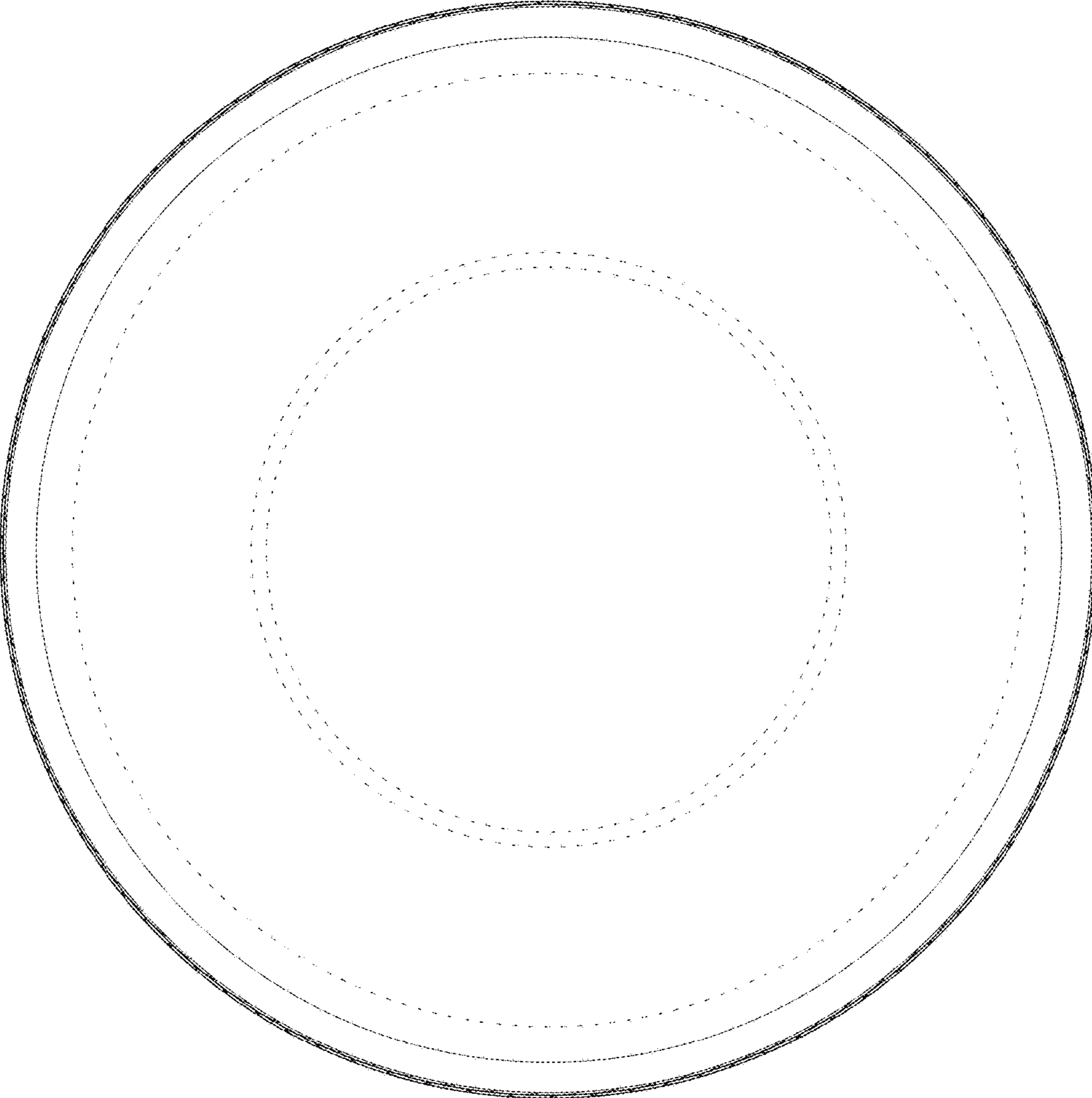

FIG. 3

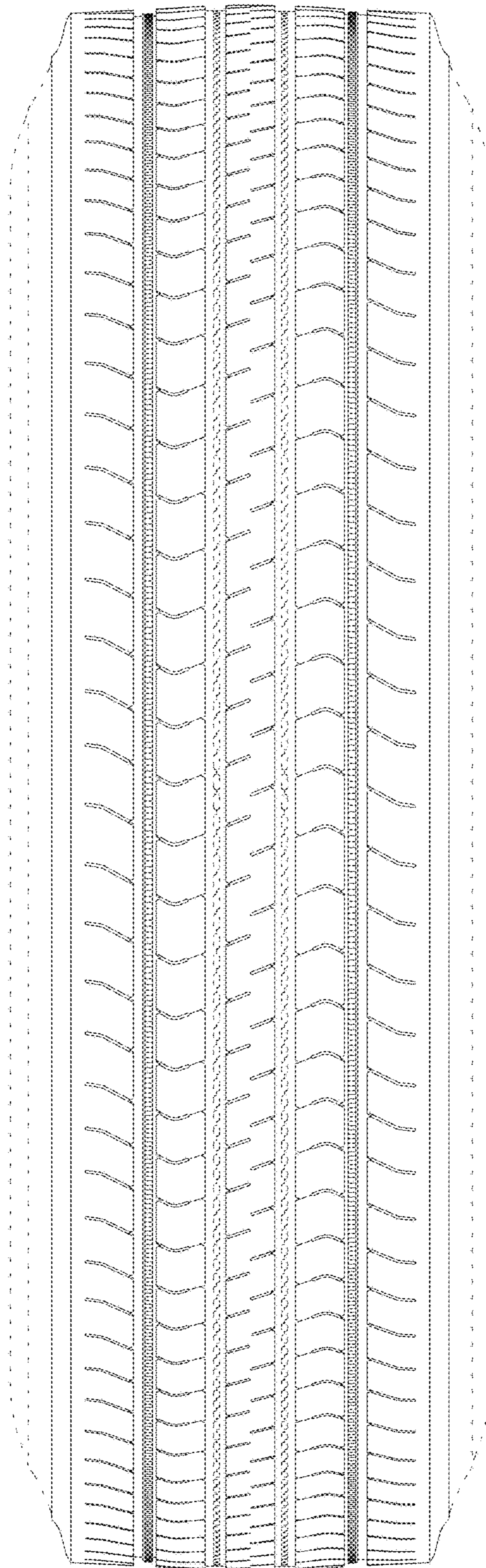

FIG. 4

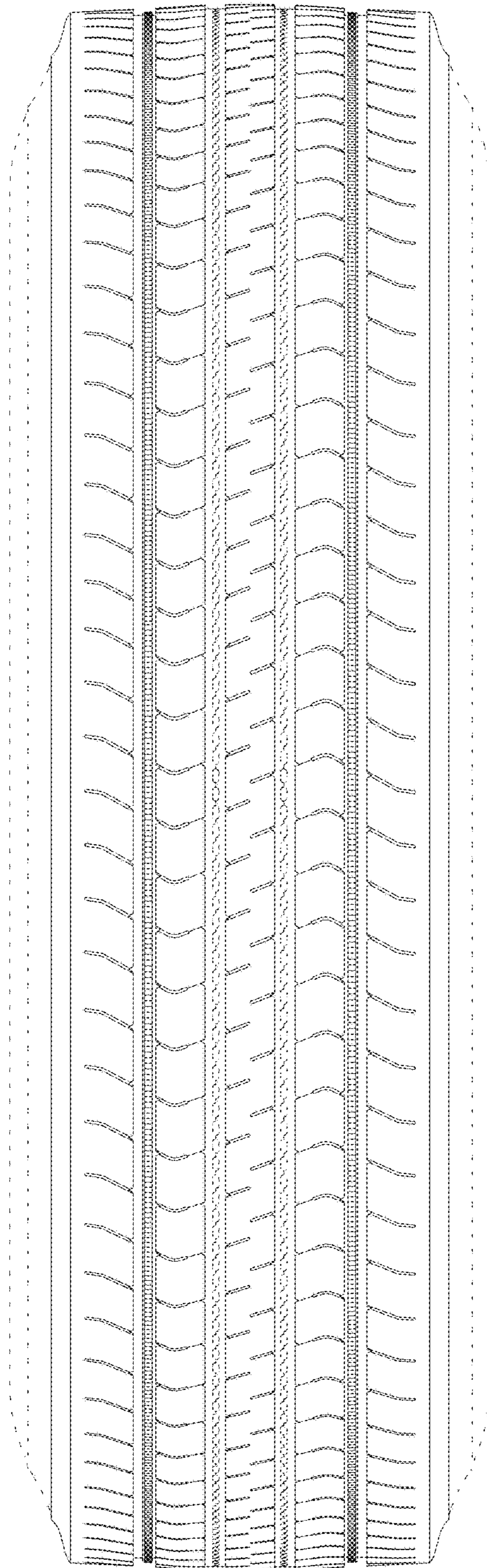

FIG. 5

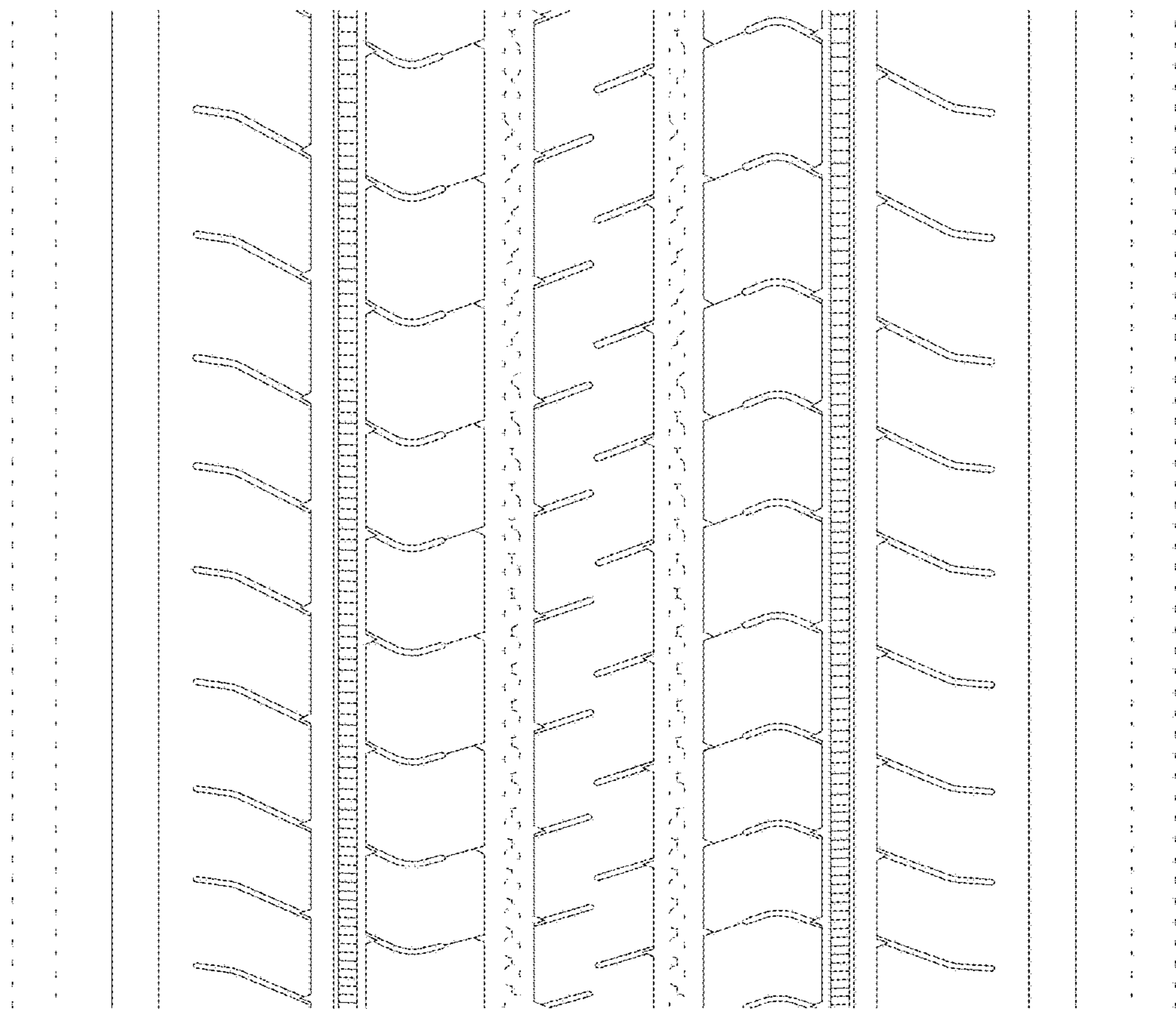

FIG. 6

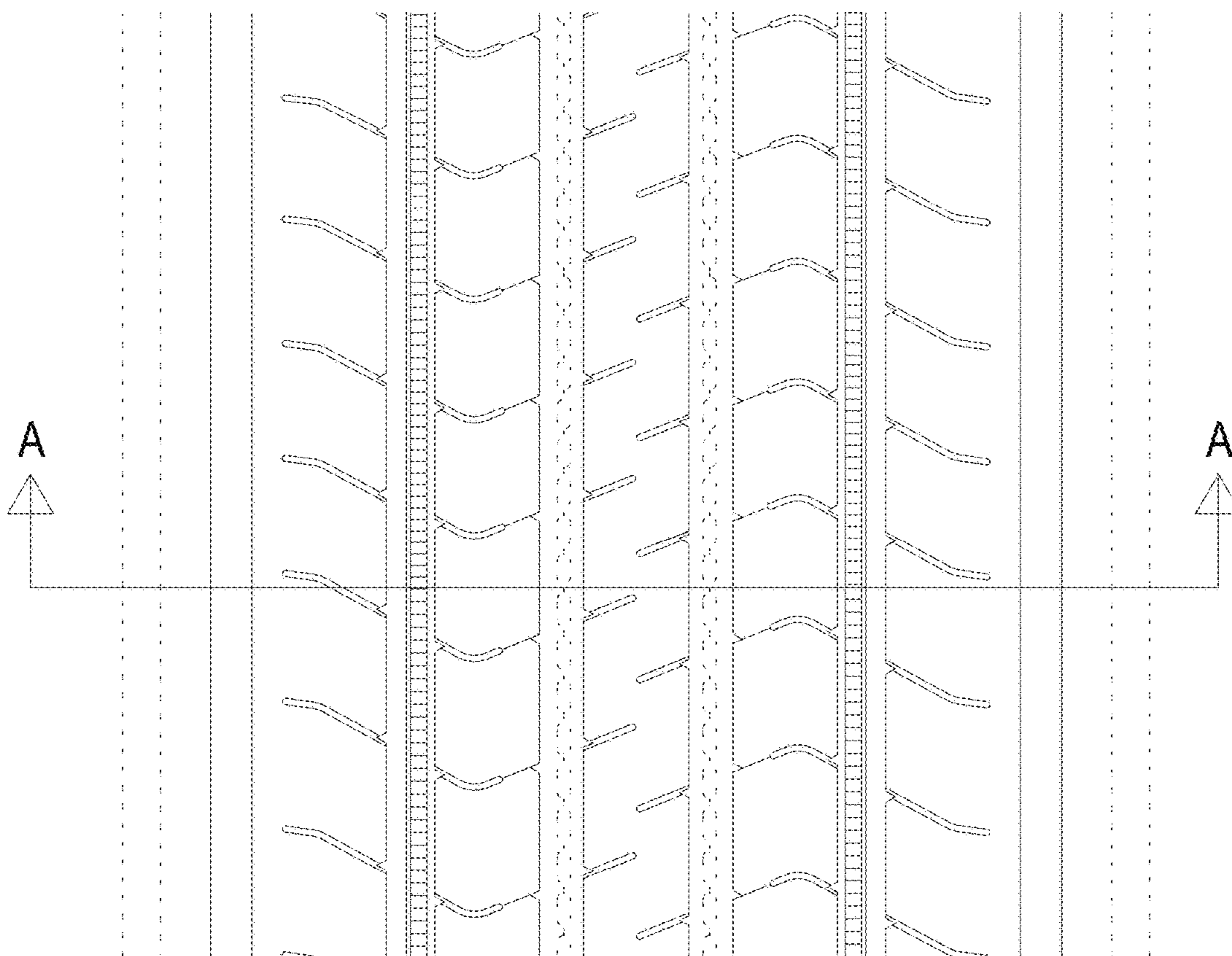

FIG. 7

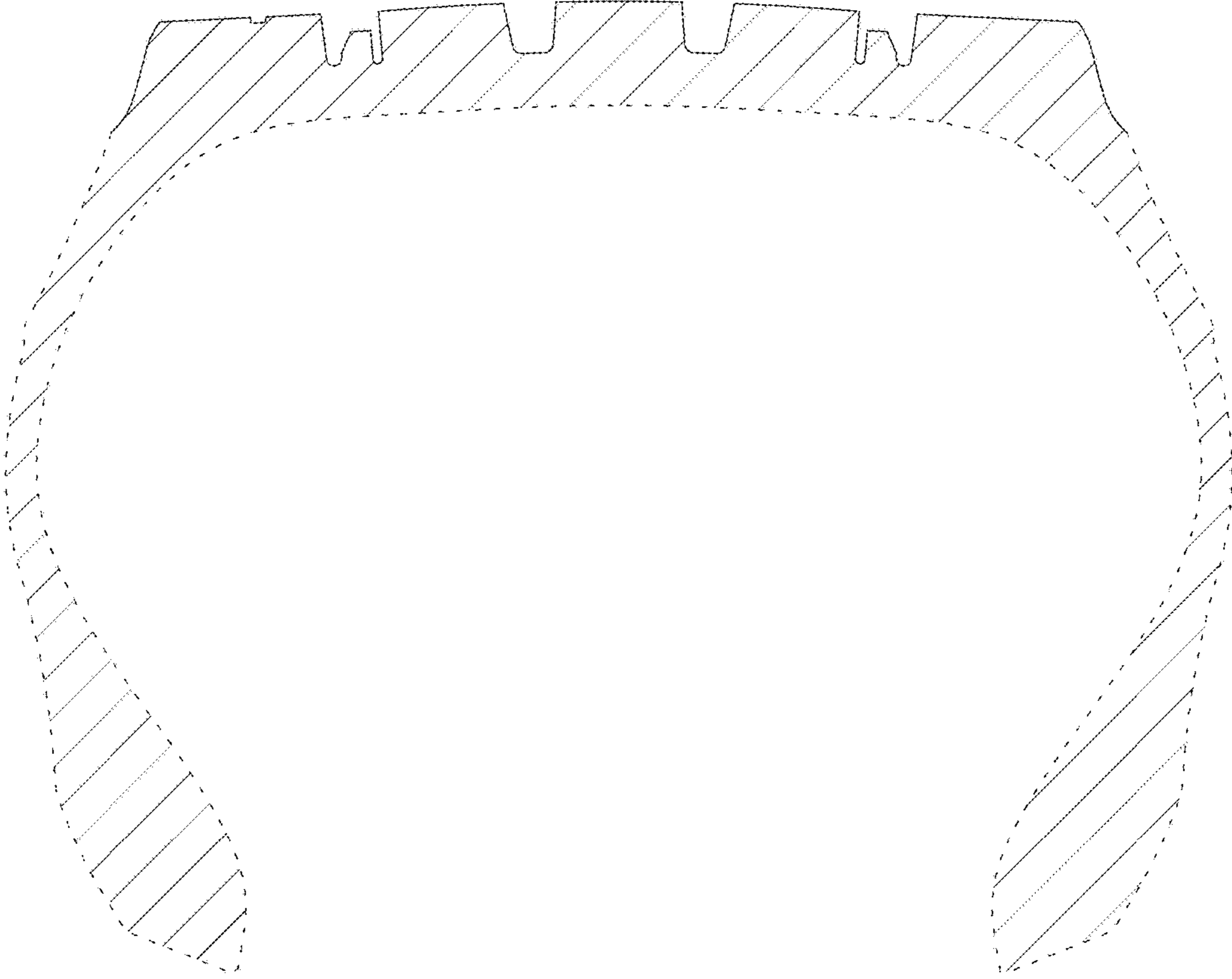

FIG. 8