



US00D800638S

(12) **United States Design Patent** (10) **Patent No.:** **US D800,638 S**  
**Kwak** (45) **Date of Patent:** **\*\* Oct. 24, 2017**

(54) **TIRE TREAD**  
(71) Applicant: **HANKOOK TIRE CO., LTD.**, Seoul (KR)  
(72) Inventor: **Seung Ju Kwak**, Seoul (KR)  
(73) Assignee: **Hankook Tire Co., Ltd.**, Seoul (KR)  
(\*\*) Term: **14 Years**  
(21) Appl. No.: **29/525,264**  
(22) Filed: **Apr. 28, 2015**  
(30) **Foreign Application Priority Data**

Dec. 23, 2014 (KR) ..... 30-2014-0062726

(51) **LOC (10) Cl.** ..... **12-15**  
(52) **U.S. Cl.**  
USPC ..... **D12/523**  
(58) **Field of Classification Search**  
USPC ..... D12/505-532  
CPC ..... B60C 11/0302; B60C 11/0304; B60C 11/0306; B60C 11/0309; B60C 11/0311; B60C 11/0318; B60C 11/0337; B60C 11/0339; B60C 11/042; B60C 11/00; B60C 11/11; B60C 11/12; B60C 11/13  
See application file for complete search history.

(56) **References Cited**  
U.S. PATENT DOCUMENTS

D668,203 S \* 10/2012 Rittweger ..... D12/521  
D729,724 S \* 5/2015 Mathis ..... D12/523  
D738,287 S \* 9/2015 Raatikainen ..... D12/521  
D744,406 S \* 12/2015 Bosch Alsina ..... D12/521

D755,112 S \* 5/2016 Jingjing ..... D12/523  
D757,636 S \* 5/2016 Zhang ..... D12/521  
D757,642 S \* 5/2016 Kwak ..... D12/601  
D758,285 S \* 6/2016 Wen ..... D12/523  
D760,151 S \* 6/2016 Hayashi ..... D12/584

\* cited by examiner

*Primary Examiner* — Sandra Snapp  
*Assistant Examiner* — Katherine Glennon  
(74) *Attorney, Agent, or Firm* — Hamre, Schumann, Mueller & Larson, P.C.

(57) **CLAIM**

The ornamental design for a tire tread, as shown and described.

**DESCRIPTION**

FIG. 1 is a perspective view of a tire tread showing my new design, it being understood that the pattern is repeated uniformly throughout the circumference of the tread; FIG. 2 is a front elevational view thereof; FIG. 3 is a rear elevational view thereof; FIG. 4 is a left side view thereof; FIG. 5 is a right side view thereof; FIG. 6 is a top plan view thereof; FIG. 7 is a bottom plan view thereof; and, FIG. 8 is an enlarged fragmentary view from upper 8-8 to lower 8-8 in FIG. 2. The evenly spaced broken lines illustrate portions of the sidewall and portions of the tire, and form no part of the claimed design. The dot-dash lines illustrate the boundaries of the enlarged fragmentary view. The surface shading lines in the drawings depict the character or contour of the surfaces represented and form no part of the claimed design.

**1 Claim, 8 Drawing Sheets**

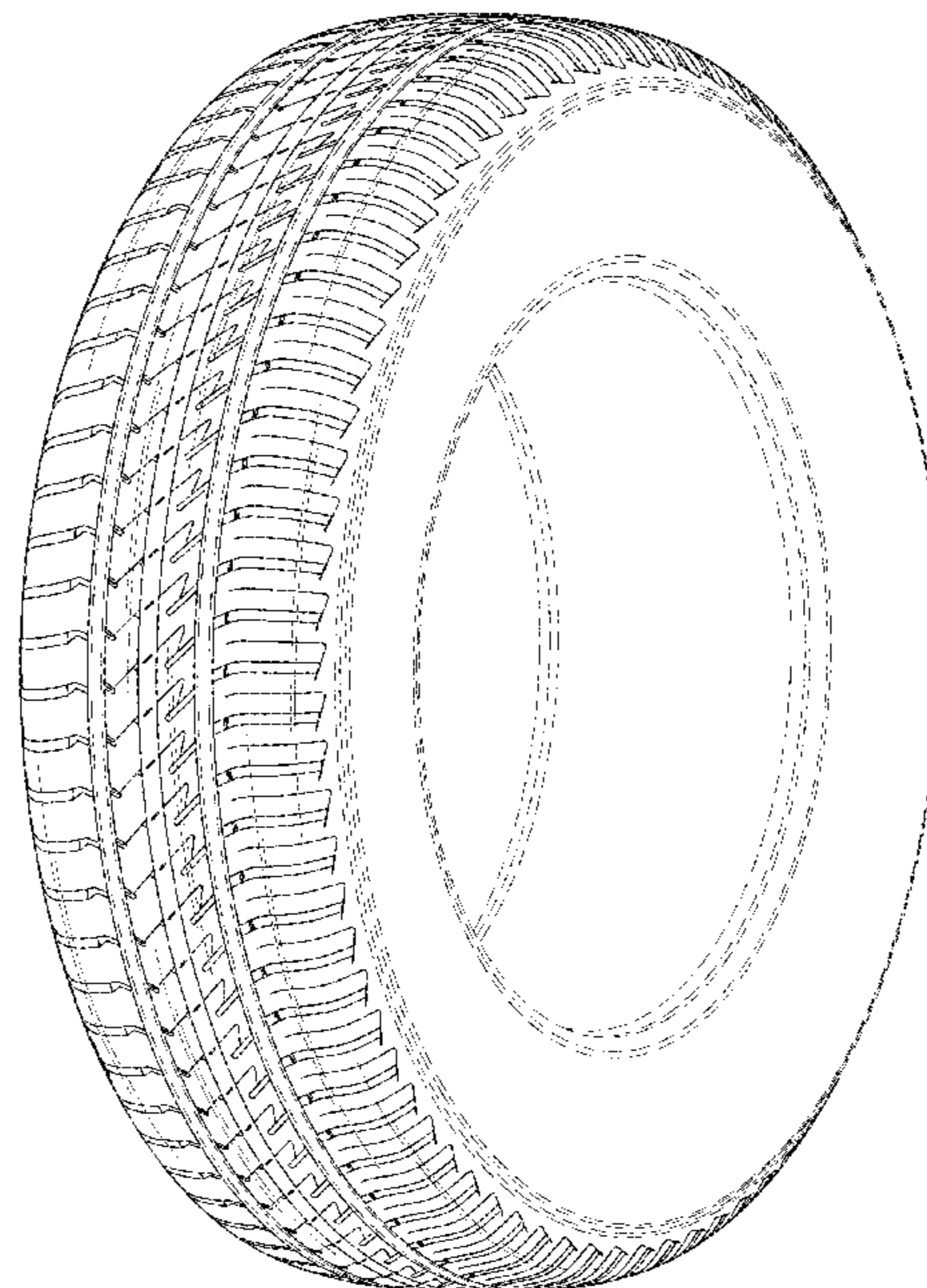

*Fig. 1*

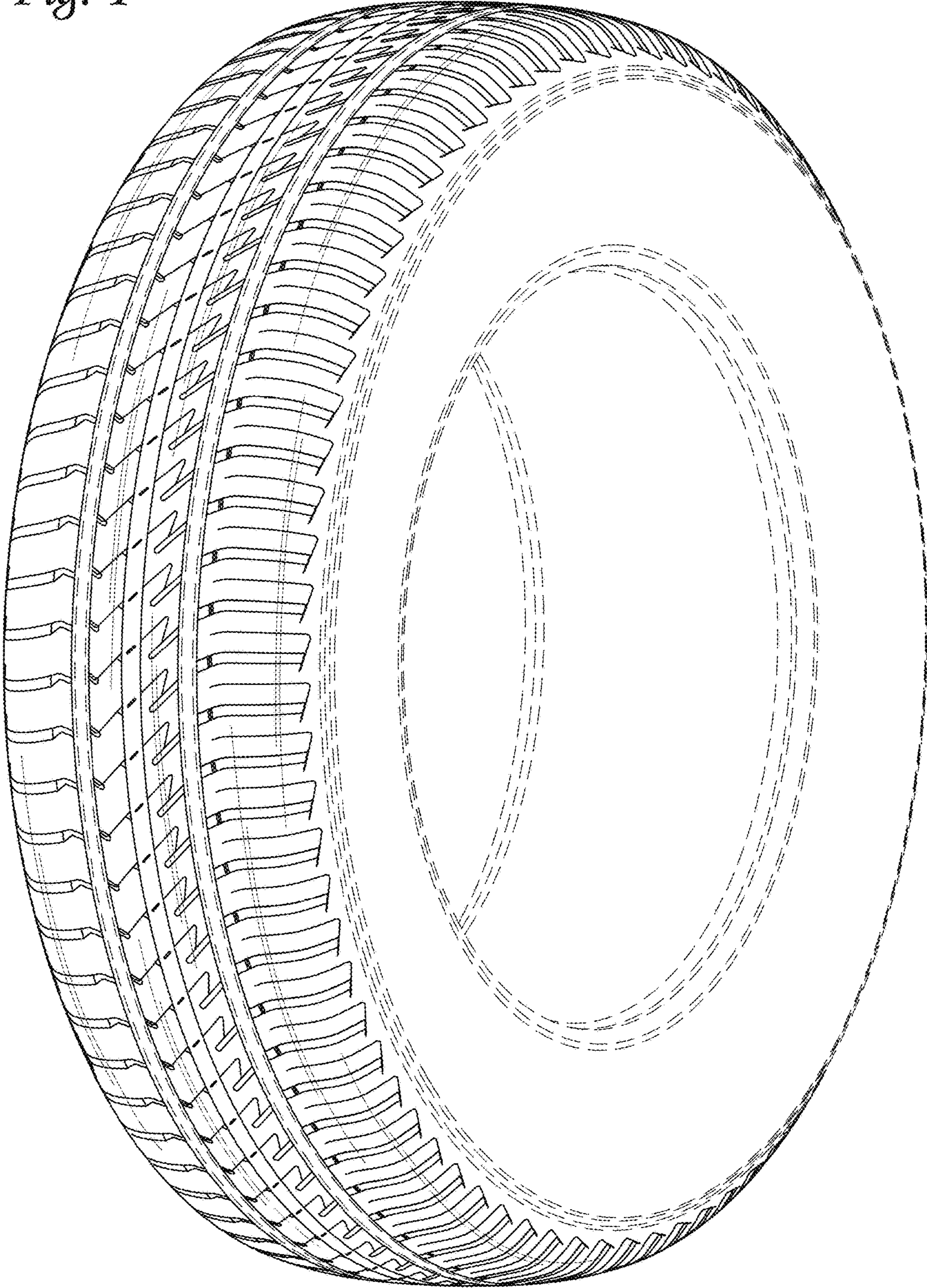

*Fig. 2*

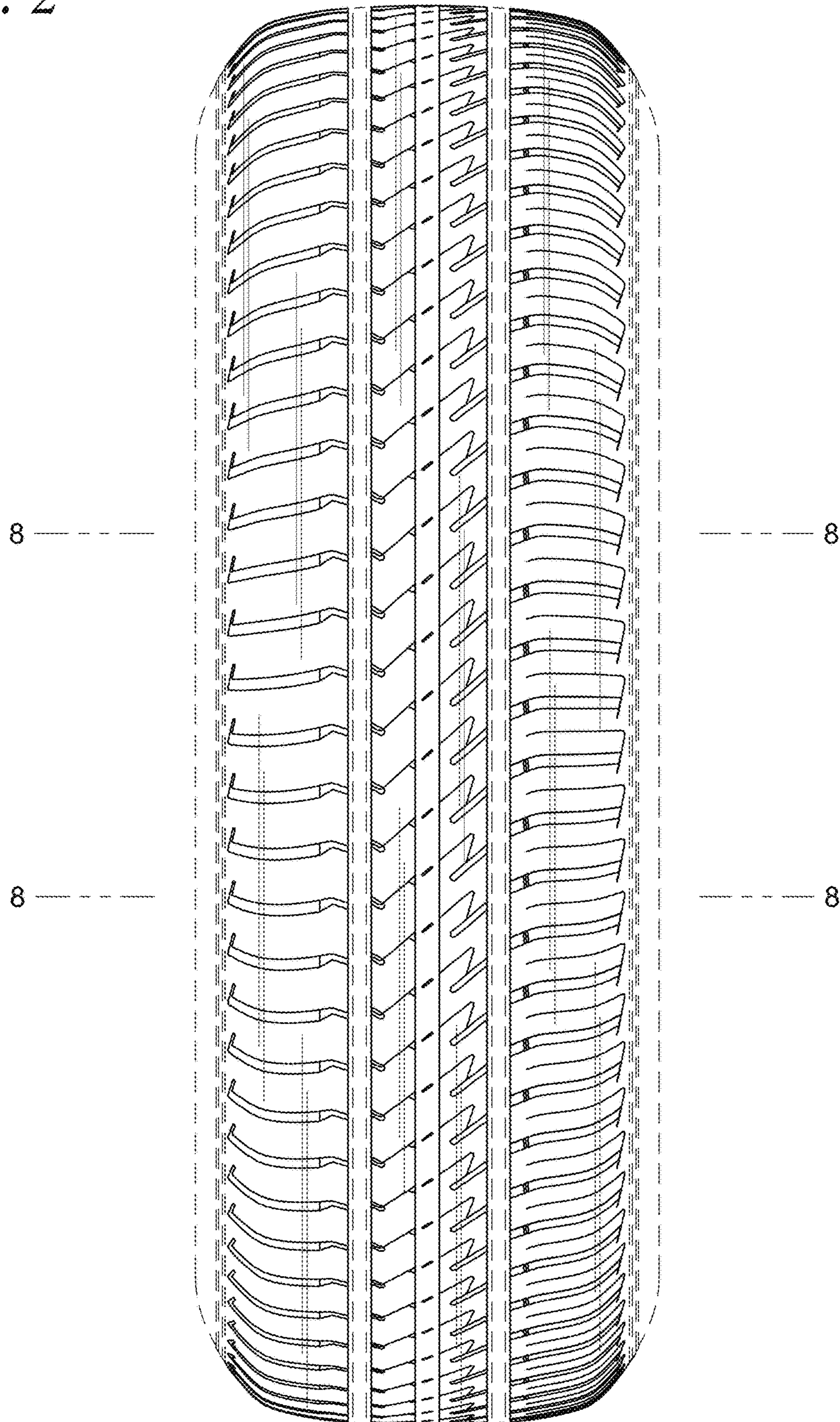

*Fig. 3*

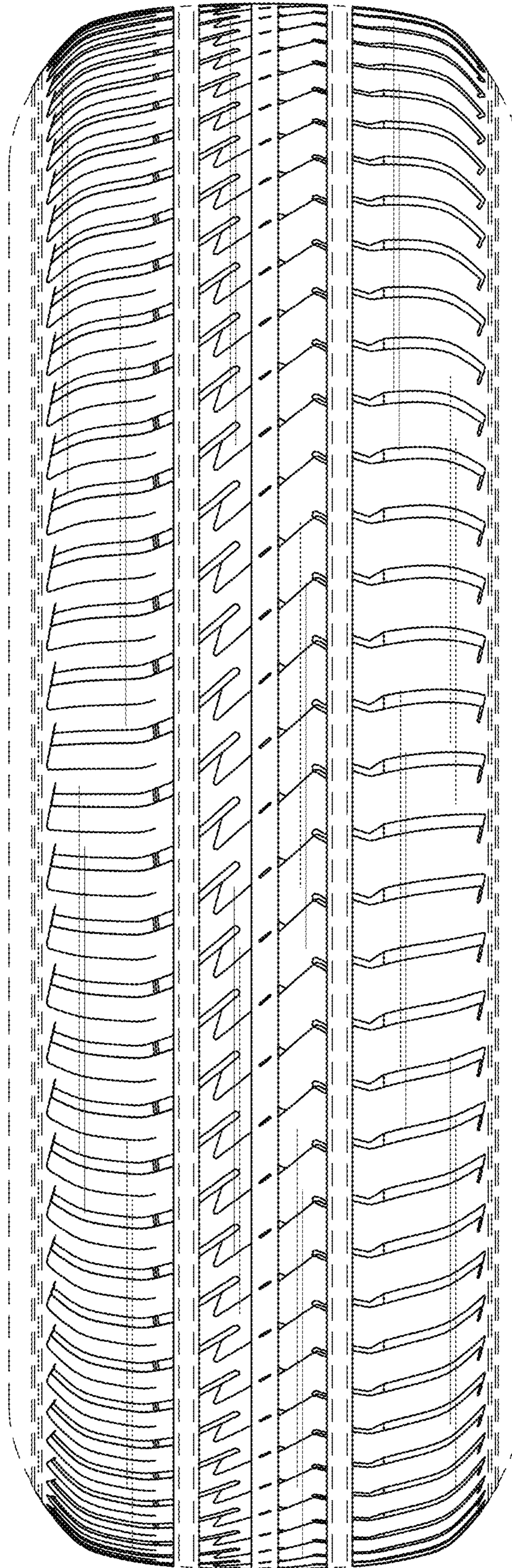

*Fig. 4*

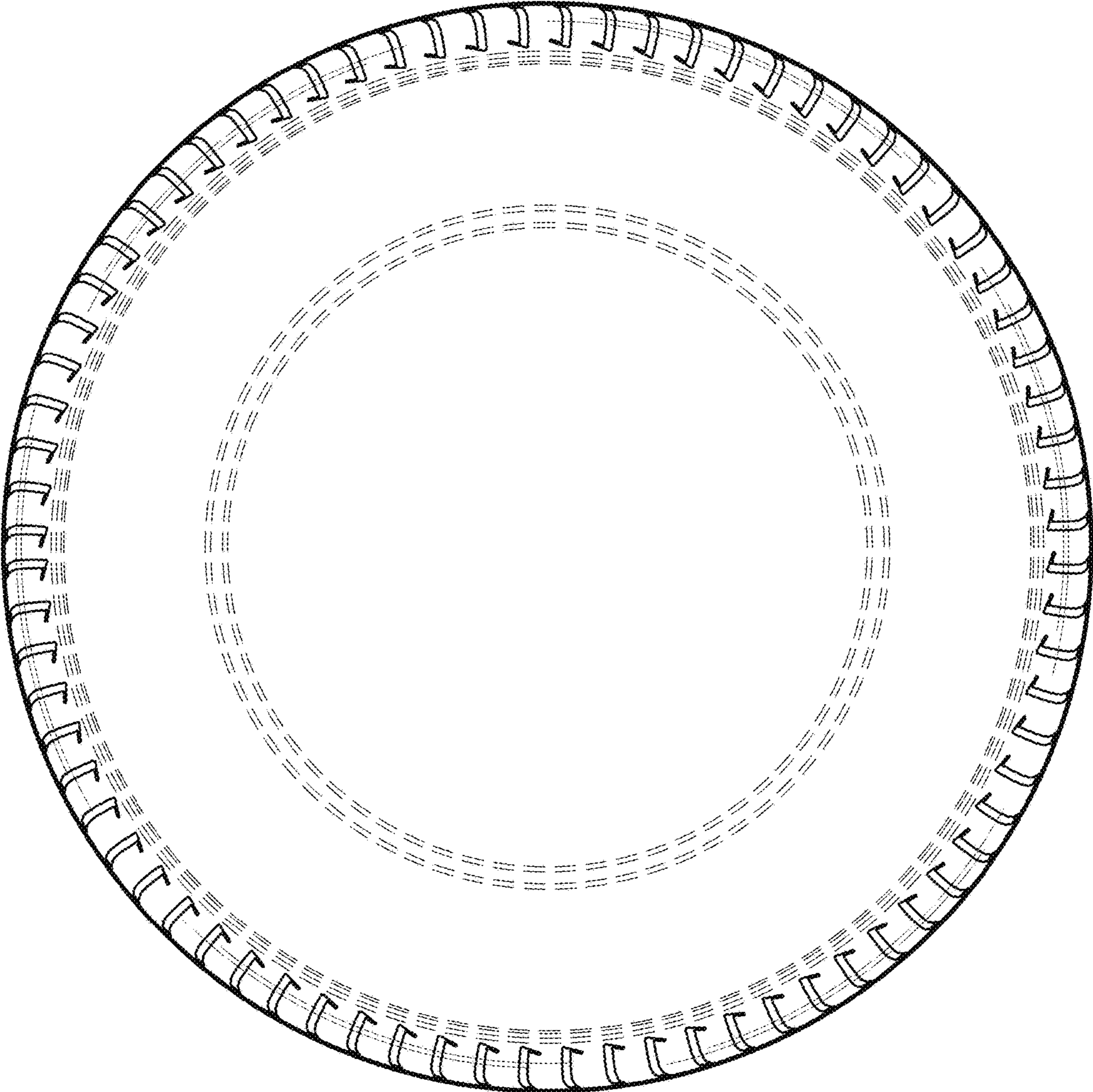

*Fig. 5*

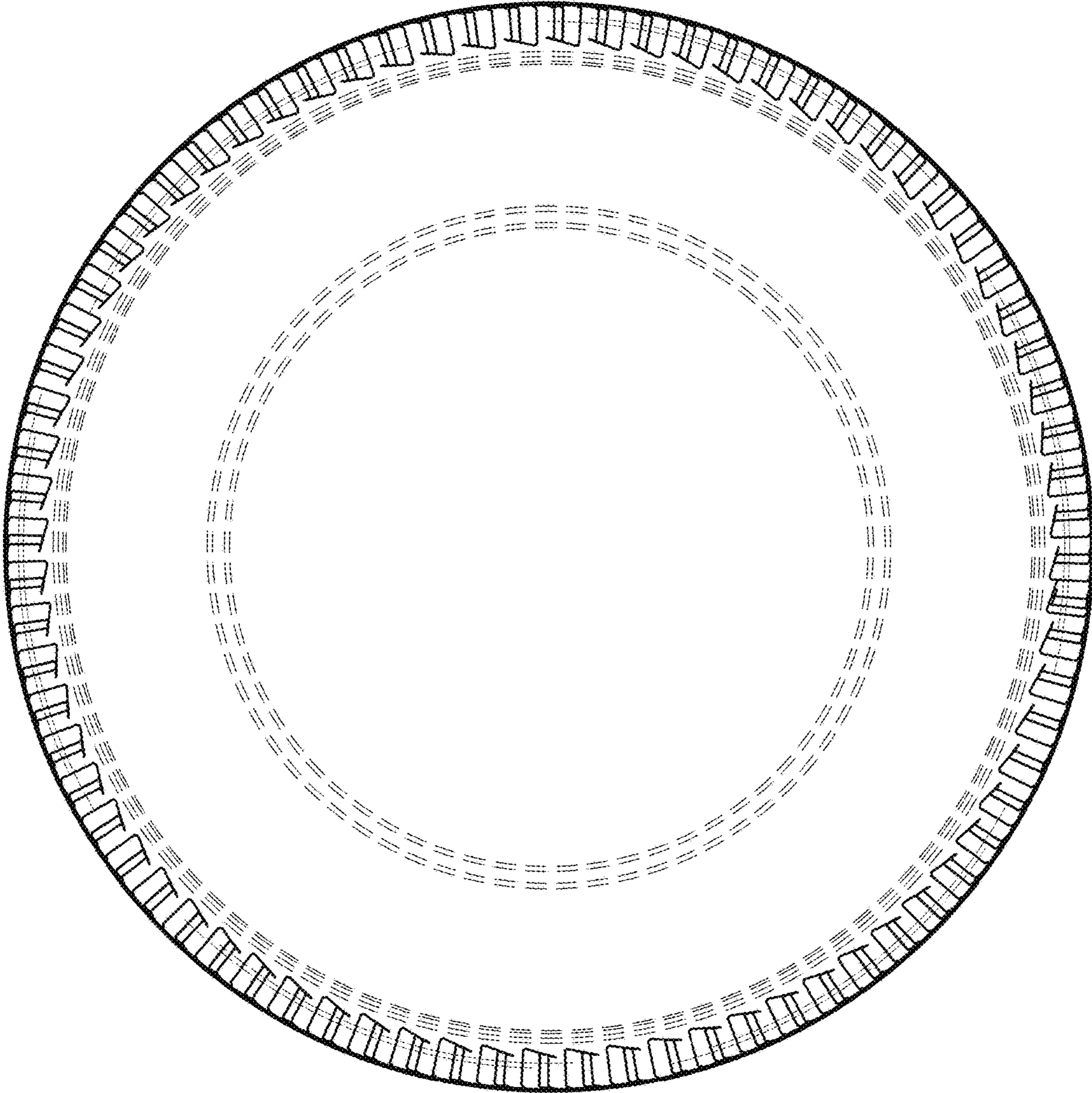

*Fig. 6*

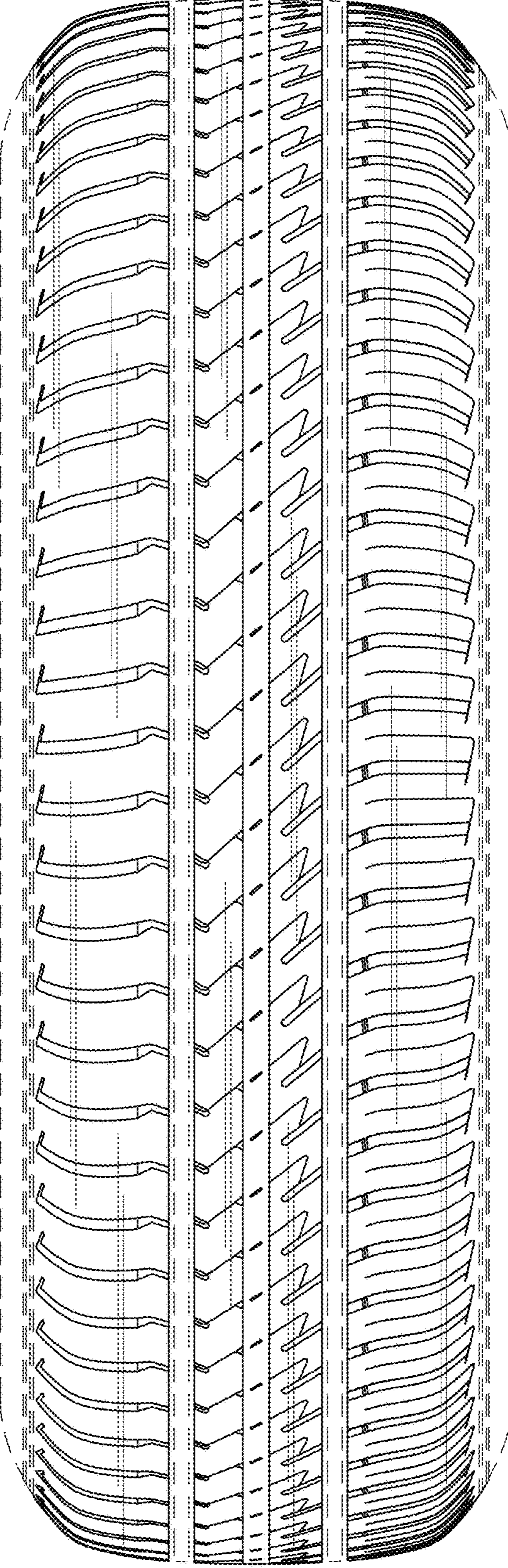

*Fig. 7*

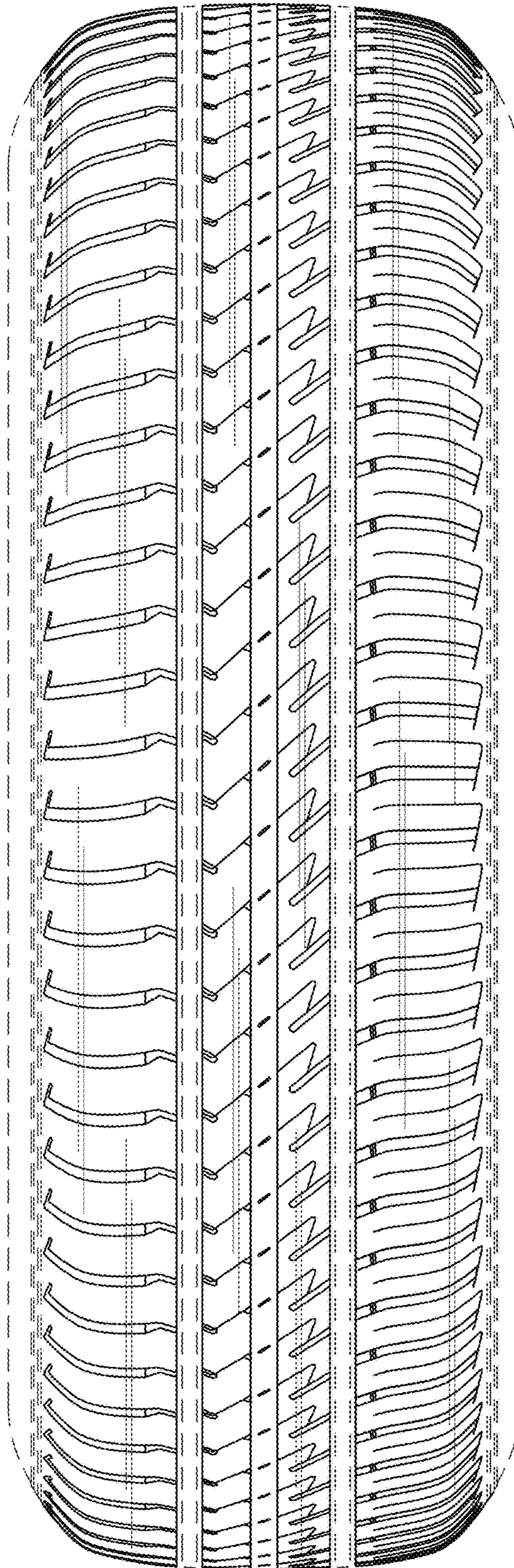



*Fig. 8*

