



US00D800606S

(12) **United States Design Patent** (10) **Patent No.:** **US D800,606 S**  
**Buck** (45) **Date of Patent:** **\*\* Oct. 24, 2017**

(54) **FRONT END OF A VEHICLE**

(71) Applicant: **Jaguar Land Rover Limited**, Whitley, Coventry (GB)

(72) Inventor: **Joe Buck**, Coventry (GB)

(73) Assignee: **Jaguar Land Rover Limited**, Whitley, Coventry (GB)

(\*\*) Term: **15 Years**

(21) Appl. No.: **29/567,769**

(22) Filed: **Jun. 13, 2016**

(30) **Foreign Application Priority Data**

Jan. 14, 2016 (EM) ..... 002944967

(51) **LOC (10) Cl.** ..... **12-08**

(52) **U.S. Cl.**  
USPC ..... **D12/91**

(58) **Field of Classification Search**  
USPC ..... D12/90-92, 164, 169, 196;  
296/181.1-181.5; D21/548, 560  
CPC ..... B60Y 2306/01; B60K 11/085  
See application file for complete search history.

(56) **References Cited**

**U.S. PATENT DOCUMENTS**

D391,522 S \* 3/1998 Hall ..... D12/92  
D635,067 S \* 3/2011 Kozai ..... D12/169  
D711,287 S \* 8/2014 Butterworth ..... D12/92  
D711,288 S \* 8/2014 Butterworth ..... D12/92

D726,074 S \* 4/2015 Beaven ..... D12/92  
D730,257 S \* 5/2015 Beaven ..... D12/196  
D750,538 S \* 3/2016 Buck ..... D12/169  
D753,558 S \* 4/2016 Hatton ..... D12/169  
D783,470 S \* 4/2017 Peat ..... D12/164

\* cited by examiner

*Primary Examiner* — John Windmuller

*Assistant Examiner* — Melvin L Davis

(74) *Attorney, Agent, or Firm* — Wood Herron & Evans LLP

(57) **CLAIM**

The ornamental design for a front end of a vehicle, as shown and described.

**DESCRIPTION**

FIG. 1 is a right front perspective view of a front end of a vehicle.

FIG. 2 is a left rear perspective view of the vehicle shown in FIG. 1.

FIG. 3 is a front view thereof.

FIG. 4 is a left side view thereof.

FIG. 5 is a right side view thereof; and,

FIG. 6 is a top view thereof.

The de-emphasized and half-tone portions illustrate environmental structures. These portions form no part of the claimed design. The front end of a vehicle is shown within broken lines, and any elements shown outside the broken lines form no part of the claimed design.

**1 Claim, 6 Drawing Sheets**

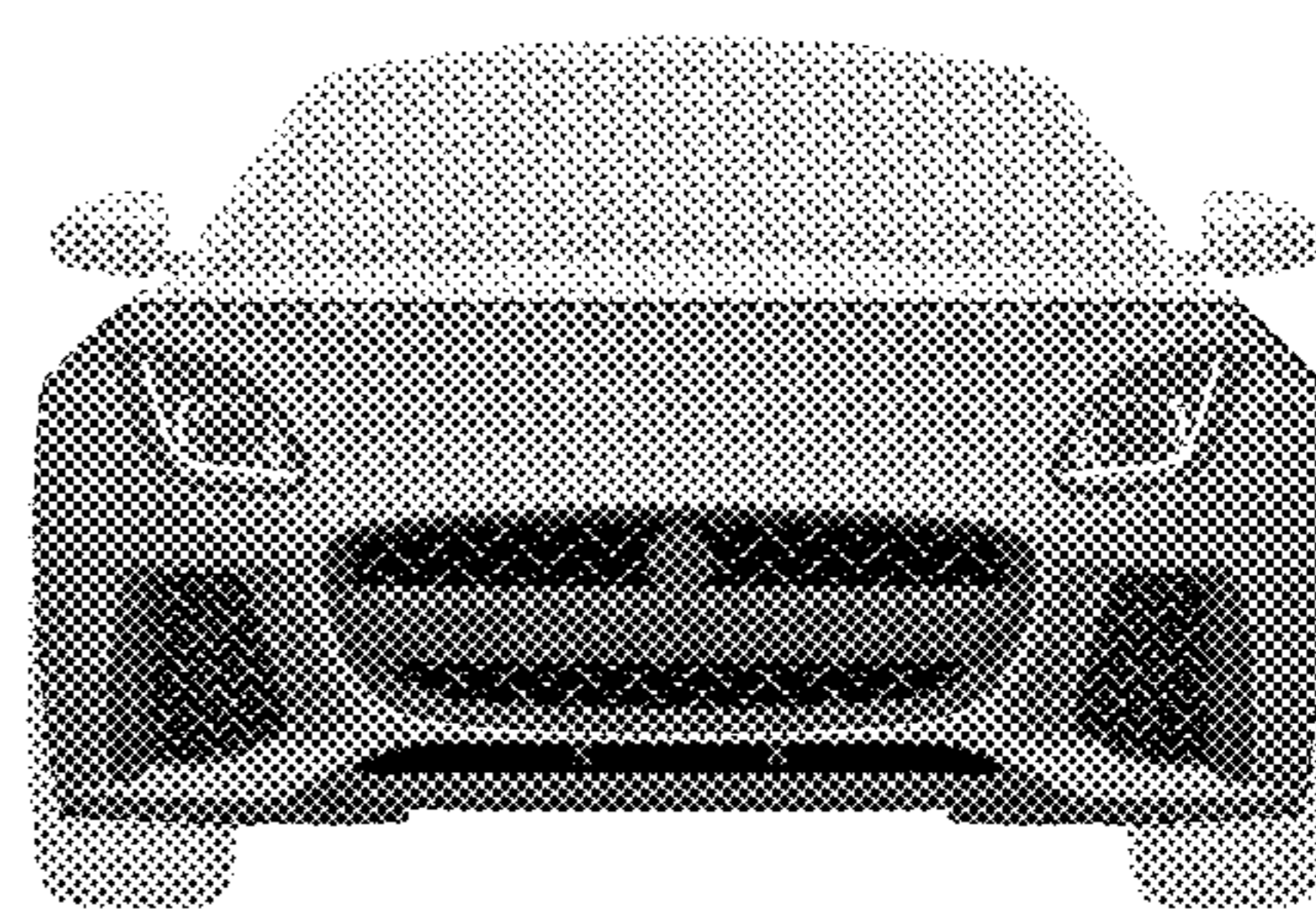
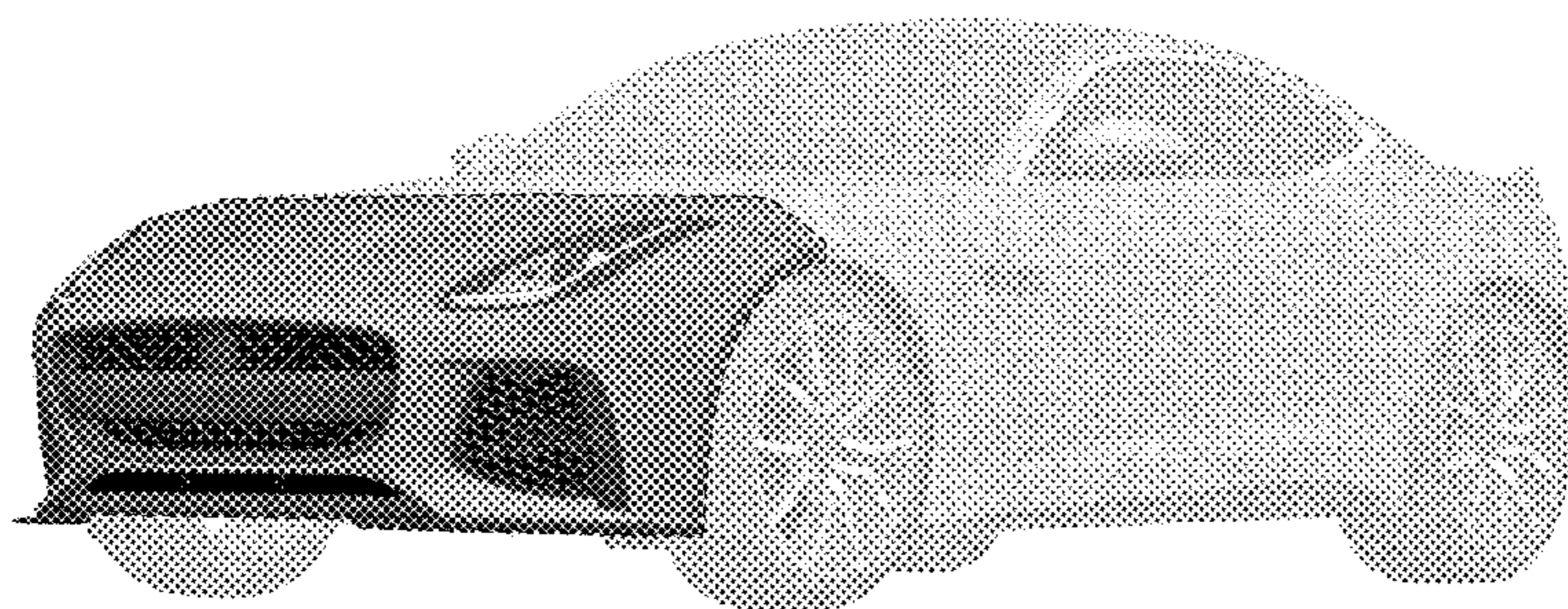

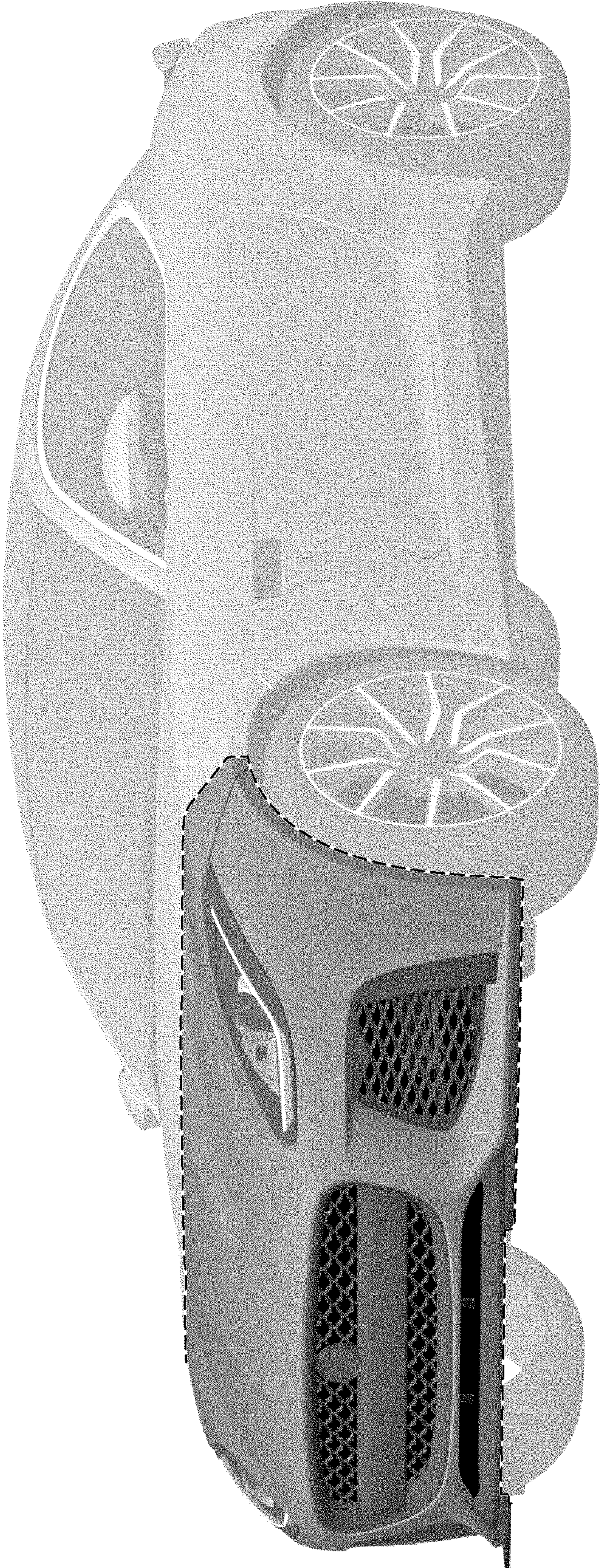

FIG. 1

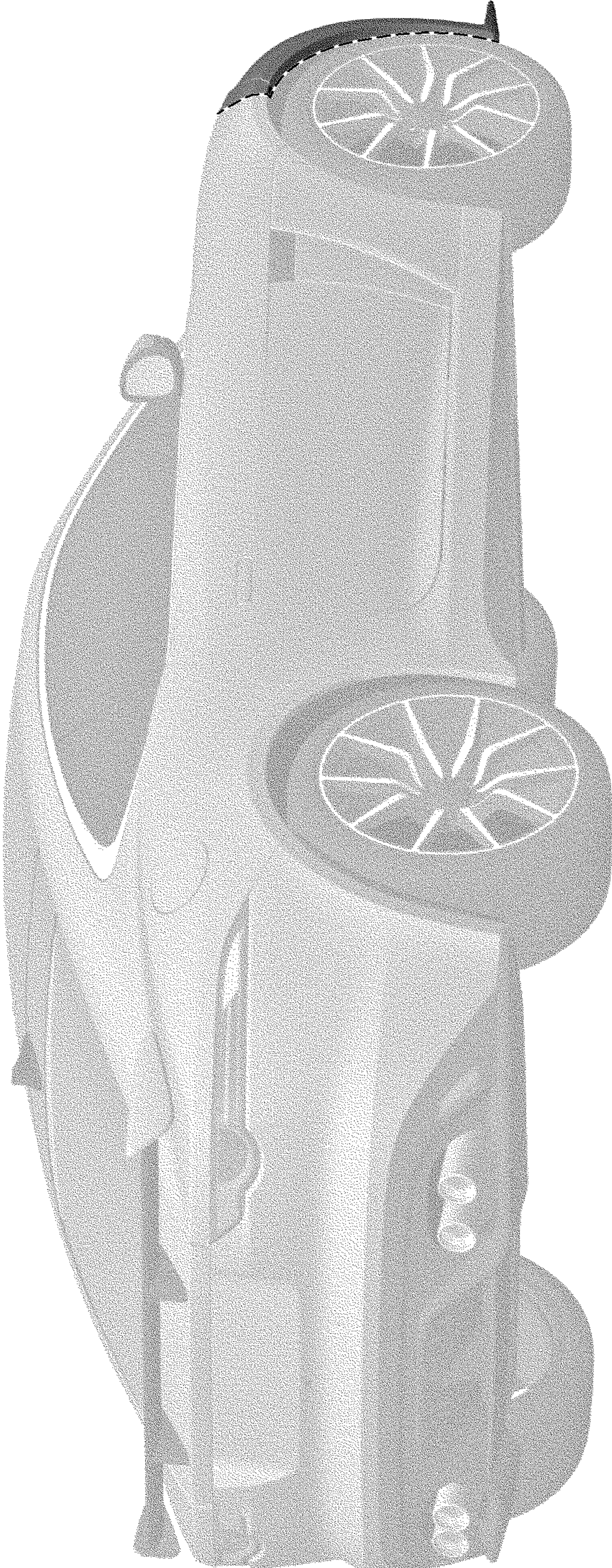

FIG. 2



FIG. 3

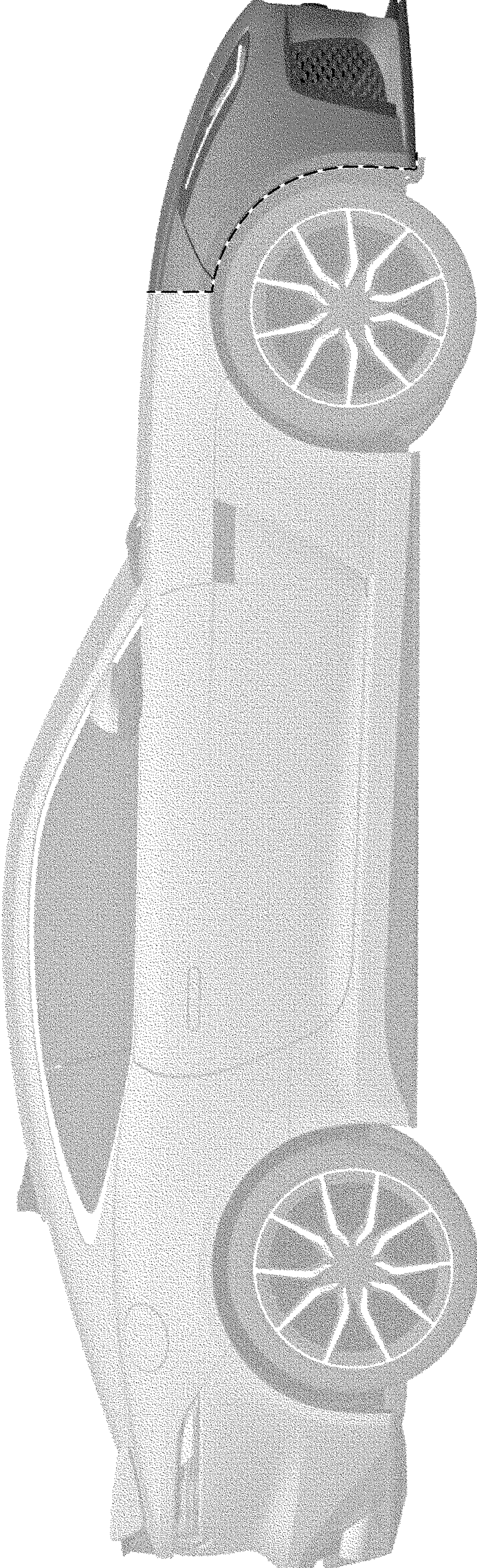

FIG. 4

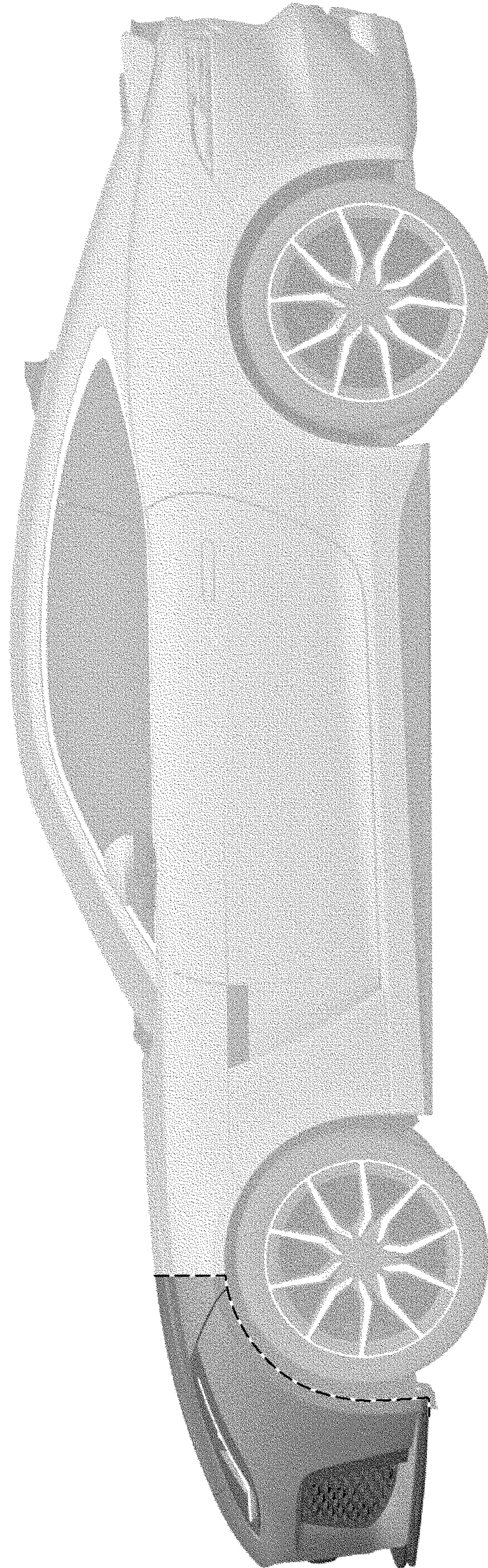

FIG. 5

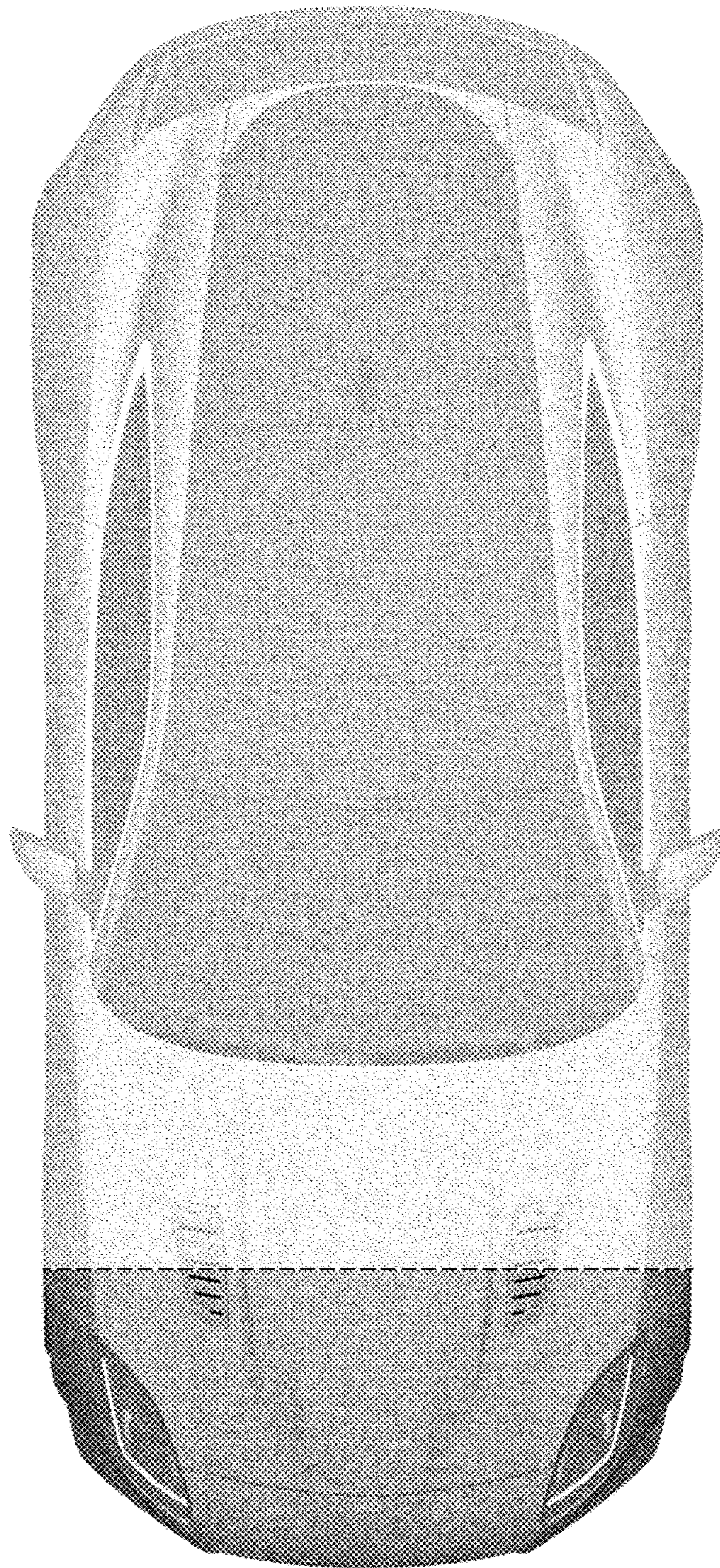

FIG. 6