



US00D800598S

(12) **United States Design Patent** (10) **Patent No.:** **US D800,598 S**
Hata (45) **Date of Patent:** **** Oct. 24, 2017**

(54) **BASE FOR AN ARTIFICIAL FLOWER**

(56) **References Cited**

(71) Applicant: **Ayumi Hata**, Saitama (JP)

U.S. PATENT DOCUMENTS

(72) Inventor: **Ayumi Hata**, Saitama (JP)

D375,703	S	*	11/1996	Lowe	D11/88
D376,713	S	*	12/1996	Kelso	D6/709.18
D399,562	S	*	10/1998	Mendoza	D24/156
D416,514	S	*	11/1999	Koo	D11/130
D426,146	S	*	6/2000	Bruns	D8/387
D601,004	S	*	9/2009	Hagins	D8/387
D699,555	S	*	2/2014	Yazich	D8/387
D737,674	S	*	9/2015	Tobaruela	D8/387
D784,123	S	*	4/2017	Steffens	D8/387
2014/0084773	A1	*	3/2014	Correa	A47L 13/51 312/329

(**) Term: **15 Years**

(21) Appl. No.: **35/501,091**

(22) Filed: **Dec. 16, 2015**

(80) **Hague Agreement Data**

Int. Filing Date: **Dec. 16, 2015**

Int. Reg. No.: **DM/090213**

Int. Reg. Date: **Dec. 16, 2015**

Int. Reg. Pub. Date: **Jun. 17, 2016**

(51) **LOC (10) Cl.** **11-02**

(52) **U.S. Cl.**
USPC **D11/130**

(58) **Field of Classification Search**
USPC D11/117, 121, 130, 131, 143, 144, 146,
D11/152, 153, 164, 130.1; D23/259, 262,
D23/266; D8/78, 391, 388, 386, 397,
D8/384, 385
CPC A47G 25/0664; A47G 33/00; A47G
2033/089; A47G 33/12; A47G 33/124;
A47G 33/1266; A47F 5/04; A47F 5/06;
E04H 12/22; E04H 12/2215

See application file for complete search history.

* cited by examiner

Primary Examiner — **Zenia Bennett**

(57) **CLAIM**

The ornamental design for a base for an artificial flower, as shown and described.

DESCRIPTION

- 1. Base for an artificial flower
- 1.1 : Perspective
- 1.2 : Perspective
- 1.3 : Front
- 1.4 : Back
- 1.5 : Top
- 1.6 : Bottom

1 Claim, 6 Drawing Sheets

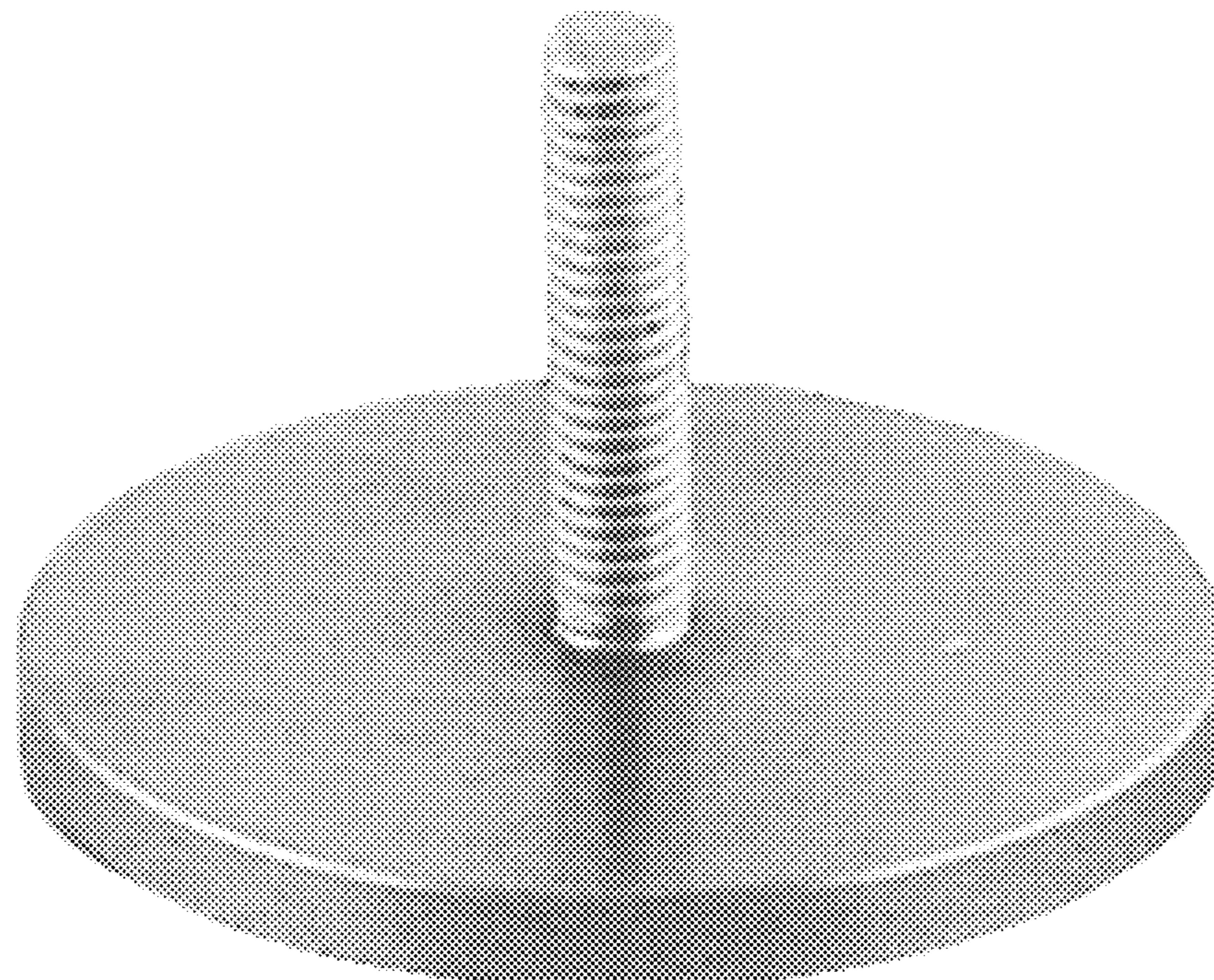

1.1

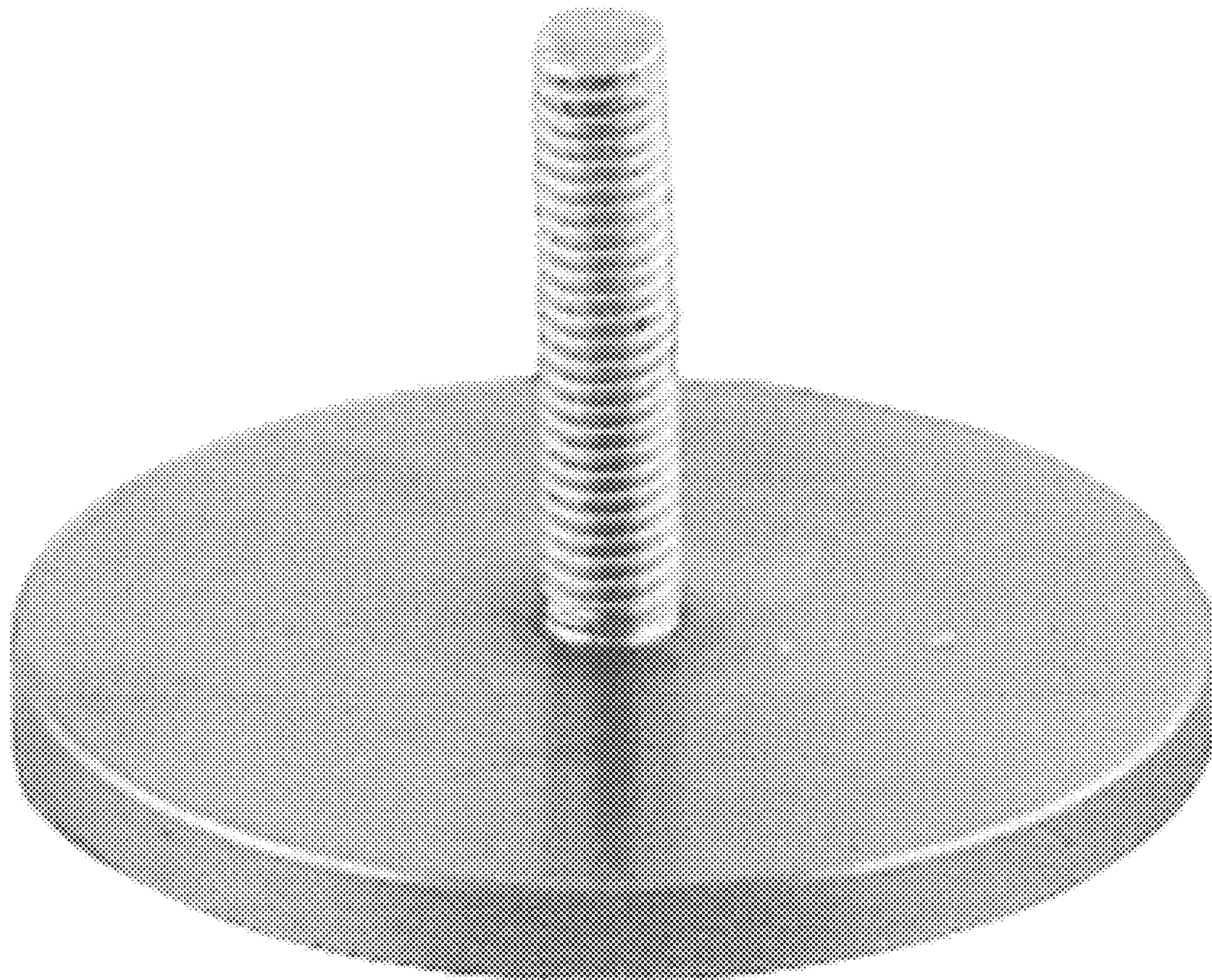

1.2

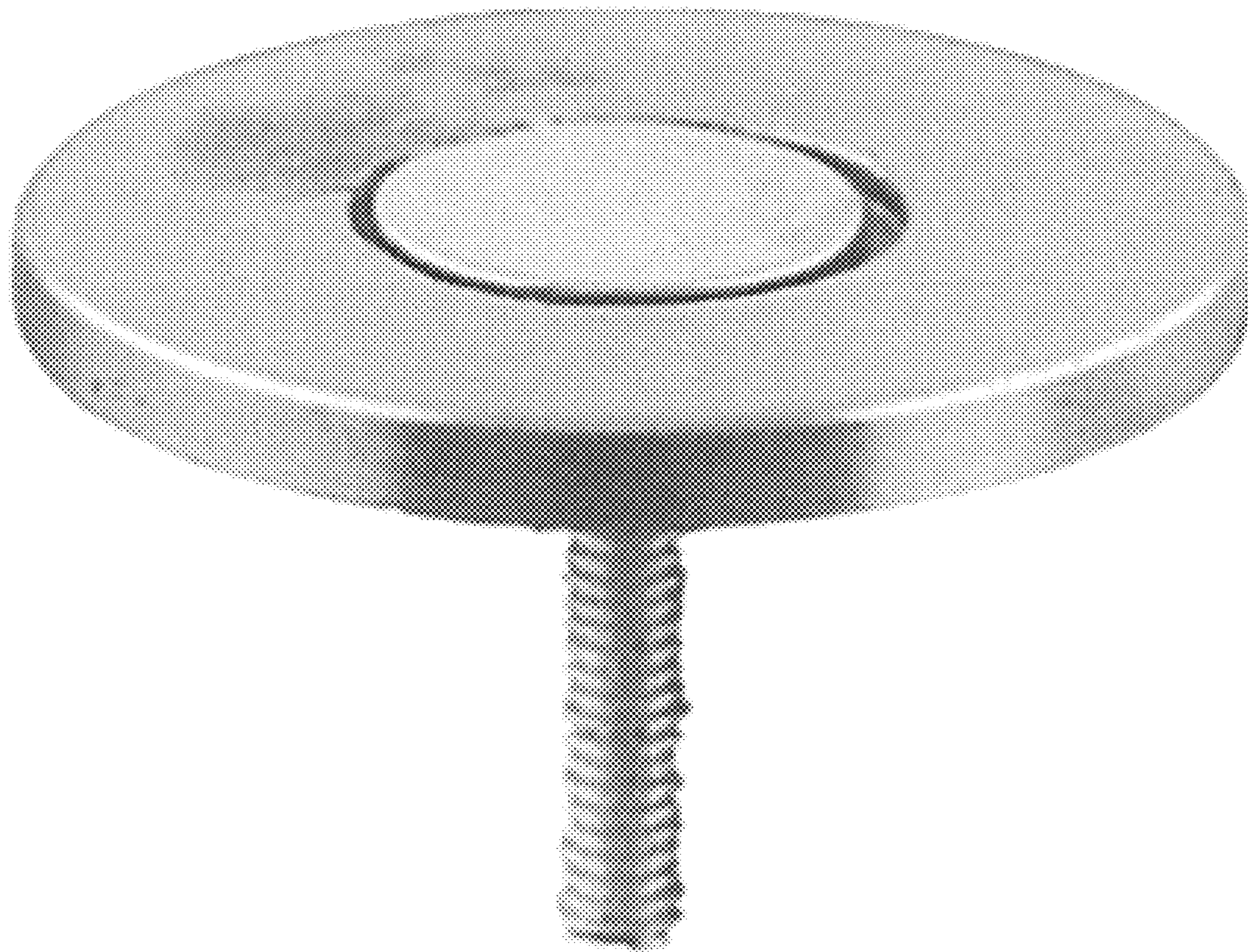

1.3

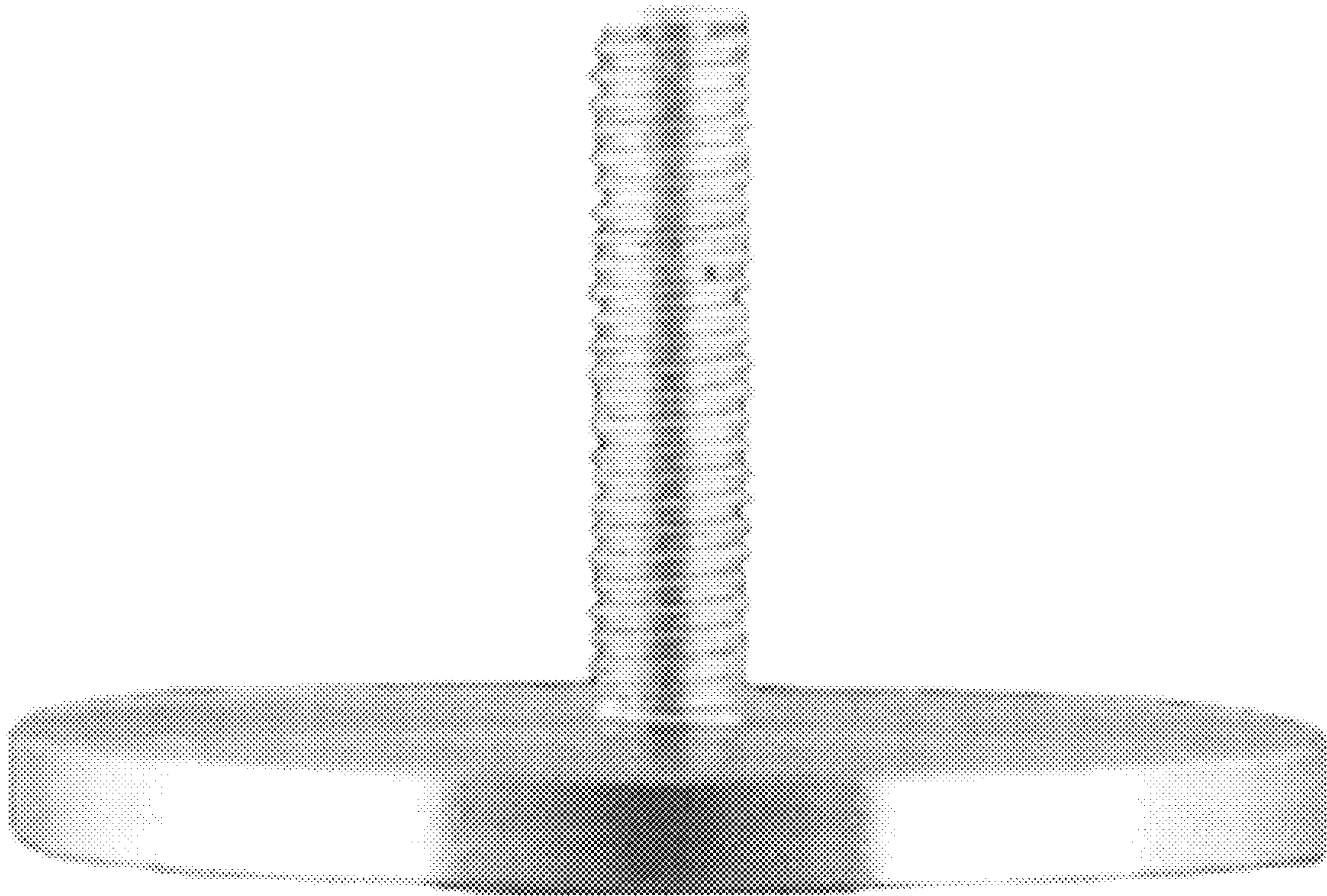

1.4

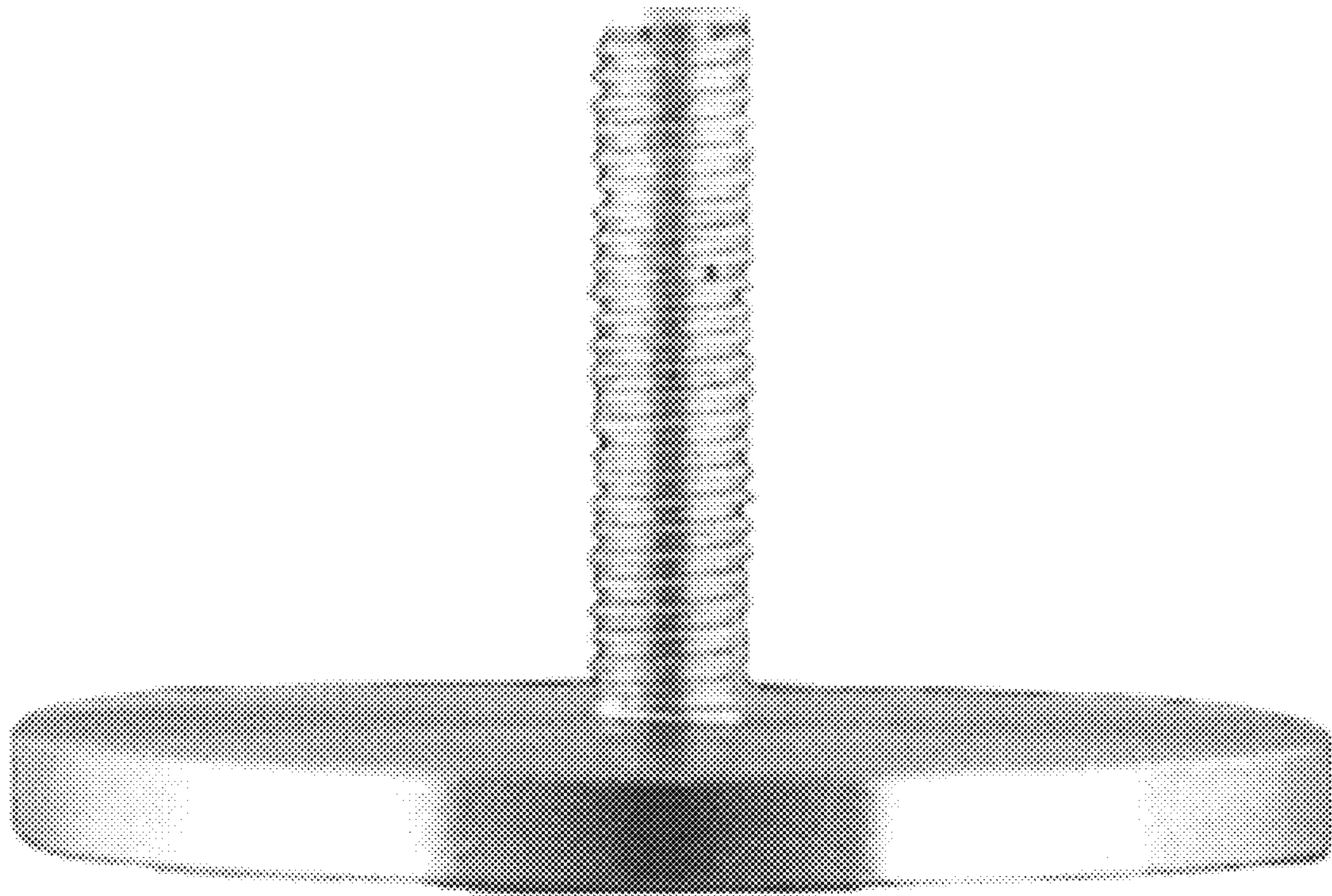

1.5

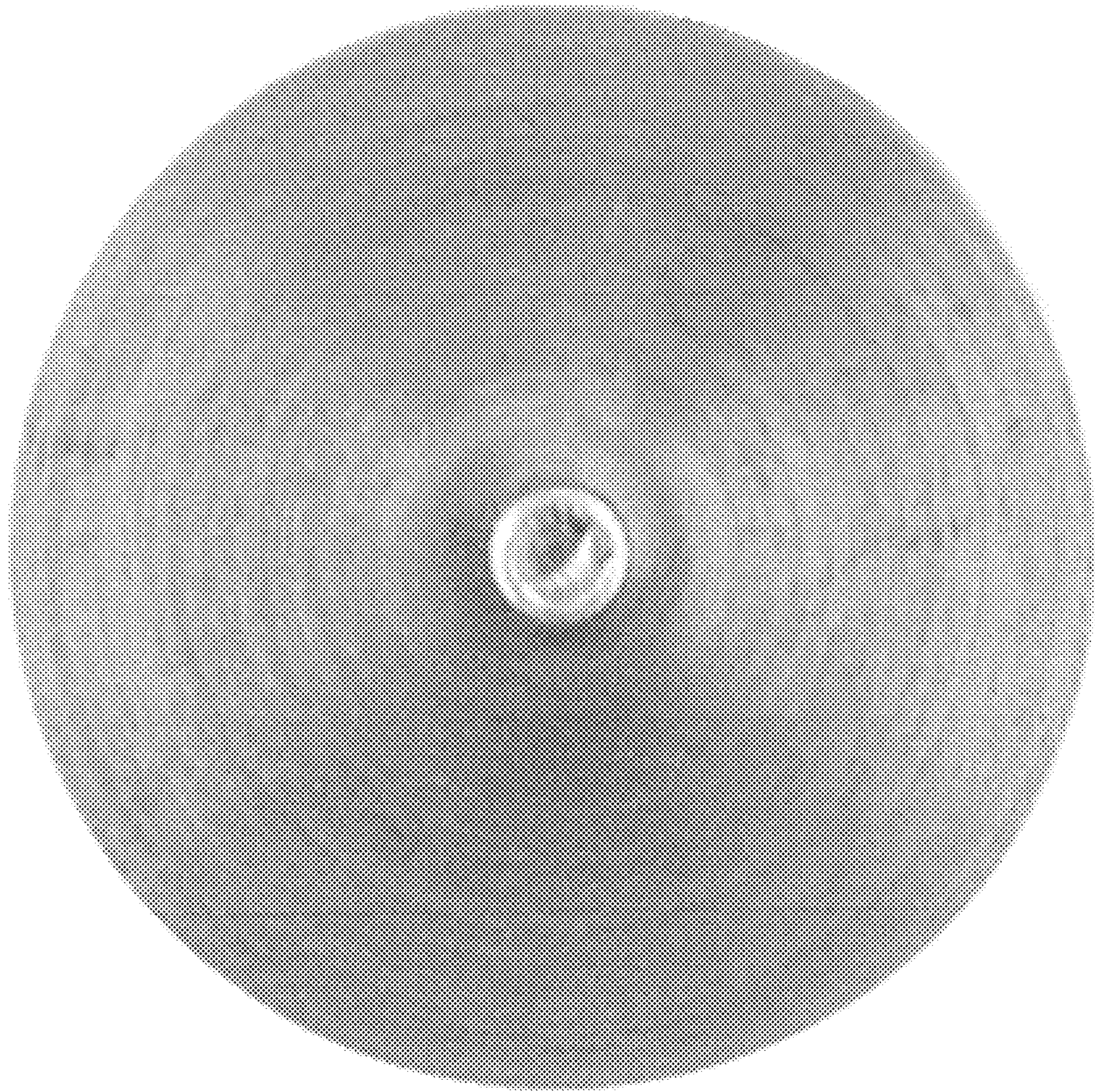

1.6

