



US00D800507S

(12) **United States Design Patent**
Pincay

(10) **Patent No.:** **US D800,507 S**

(45) **Date of Patent:** **** Oct. 24, 2017**

(54) **TRAY WITH FOOT-LIKE IMPRESSIONS**

(71) Applicant: **Marissa Pincay**, Poplarville, MS (US)

(72) Inventor: **Marissa Pincay**, Poplarville, MS (US)

(**) Term: **15 Years**

(21) Appl. No.: **29/557,534**

(22) Filed: **Mar. 9, 2016**

(51) **LOC (10) Cl.** **07-01**

(52) **U.S. Cl.**
USPC **D7/551.1**

(58) **Field of Classification Search**

USPC D6/582, 588, 592; D7/571, 555-556,
D7/544, 506, 551.1, 551.3; D2/897, 946,
D2/948

CPC B65D 21/00; B65D 1/34; A47L 23/22;
A47L 23/26

See application file for complete search history.

(56) **References Cited**

U.S. PATENT DOCUMENTS

4,795,029 A * 1/1989 Campbell B65D 85/187
206/278

D322,320 S * 12/1991 Cohn D24/213

D347,386 S * 5/1994 Conway D9/425
D504,178 S * 4/2005 Zolotnik D24/213
D764,837 S * 8/2016 Huss D6/582
D771,342 S * 11/2016 Richter D32/57

* cited by examiner

Primary Examiner — Kelley Donnelly

(74) *Attorney, Agent, or Firm* — John Chandler

(57) **CLAIM**

I claim the ornamental design for a tray with foot-like impressions, as shown and described.

DESCRIPTION

FIG. 1 is a perspective view of a tray with foot-like impressions showing my new design;

FIG. 2 is a top view thereof;

FIG. 3 is a bottom view thereof;

FIG. 4 is a front view thereof;

FIG. 5 is a left view thereof;

FIG. 6 is a right view thereof; and,

FIG. 7 is a back view thereof.

The broken lines are included for the purpose of illustrating environment and form no part of the claimed design.

1 Claim, 5 Drawing Sheets

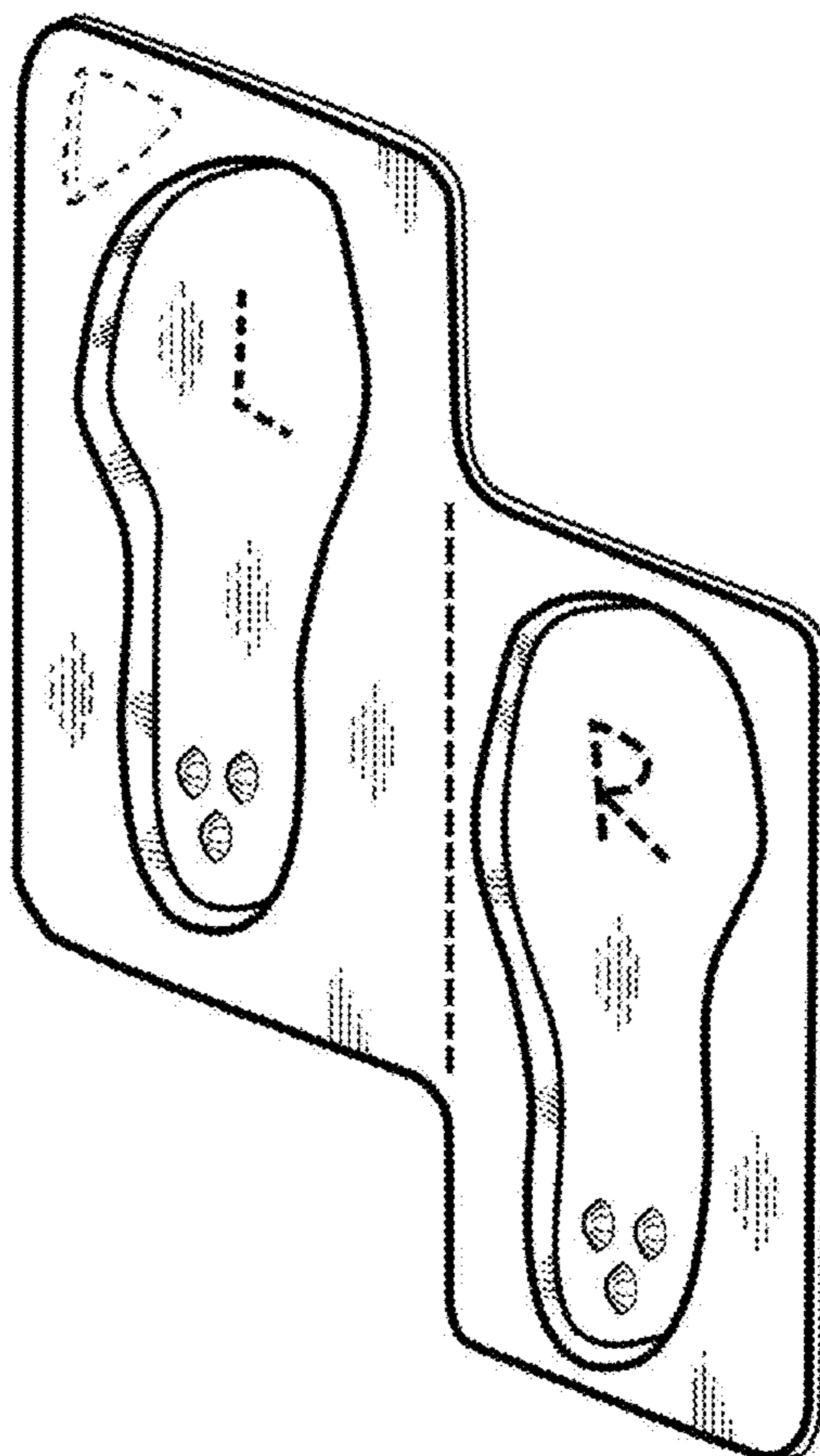

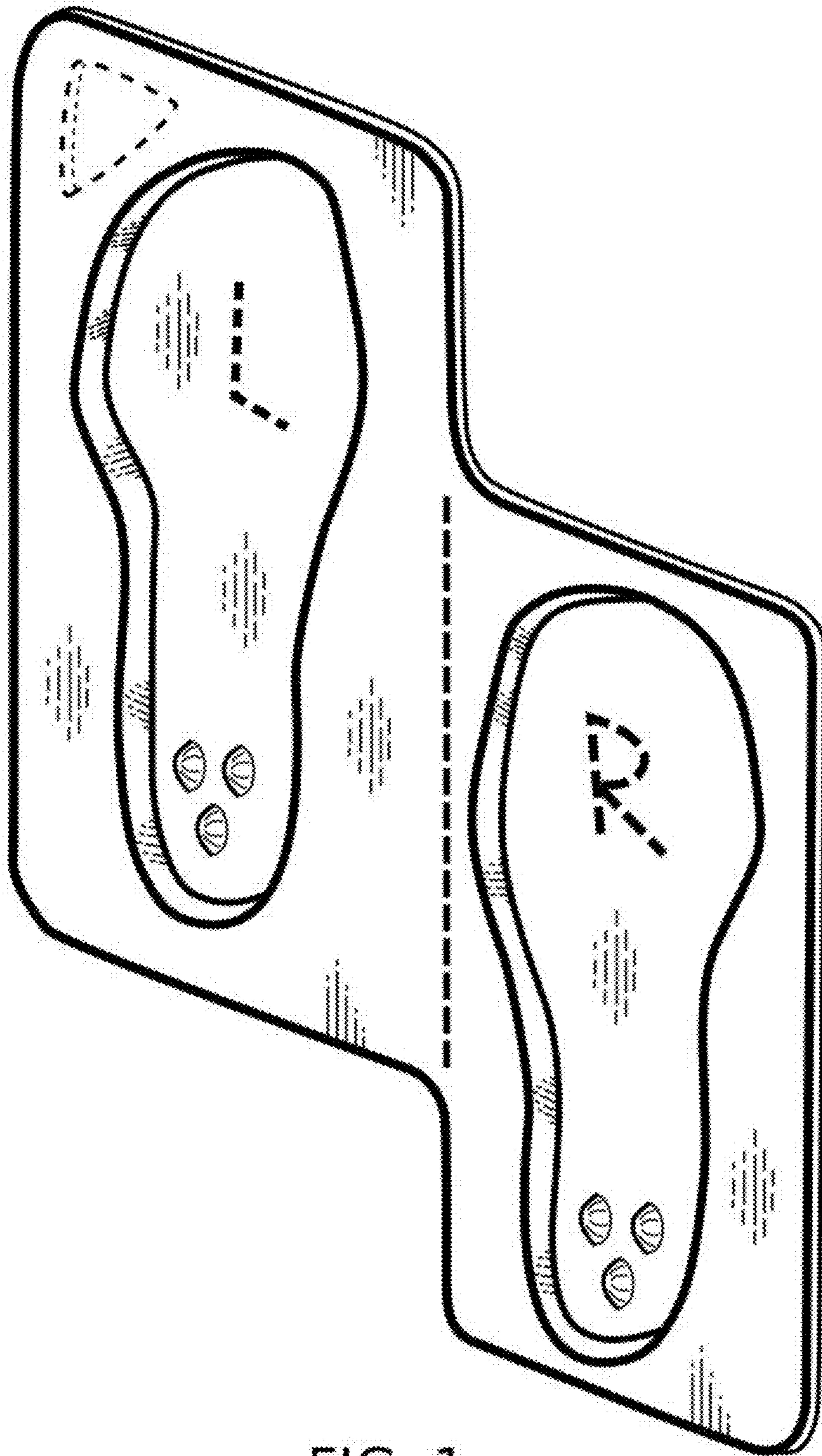

FIG. 1

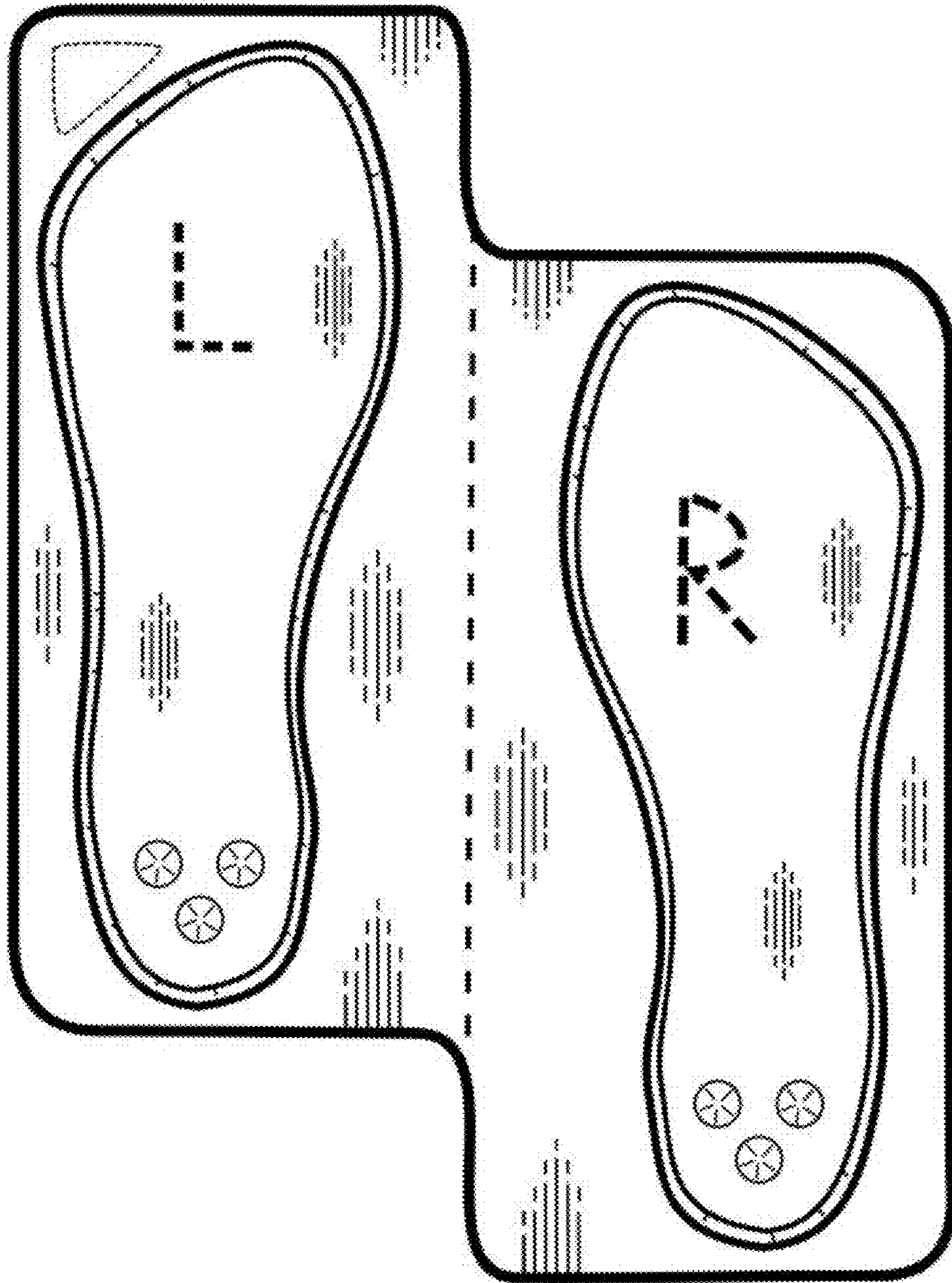

FIG. 2

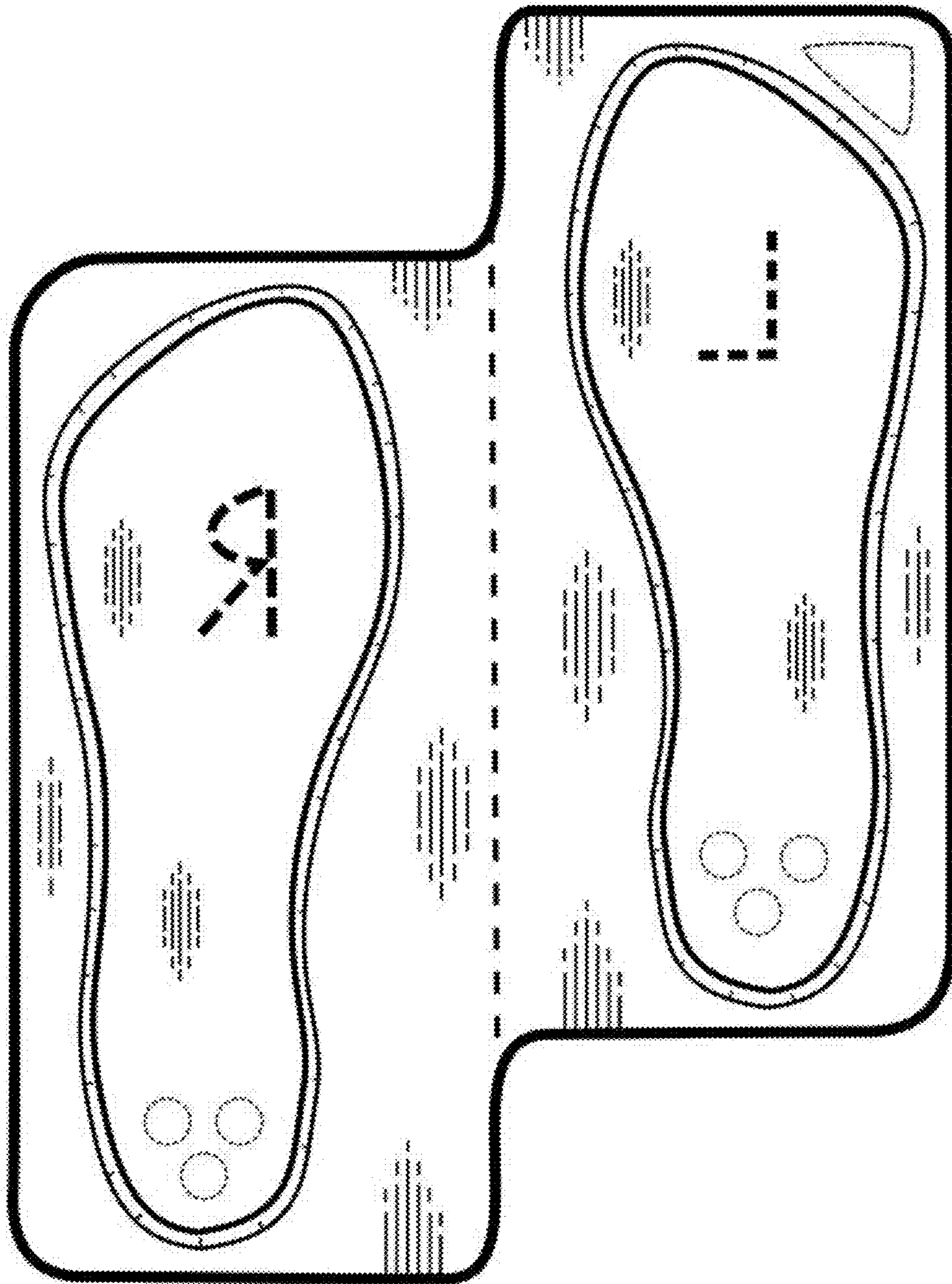

FIG. 3

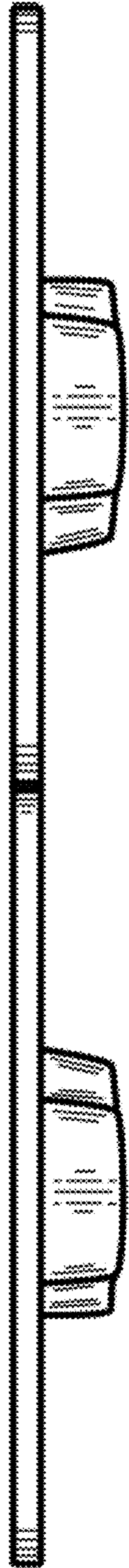

FIG. 4

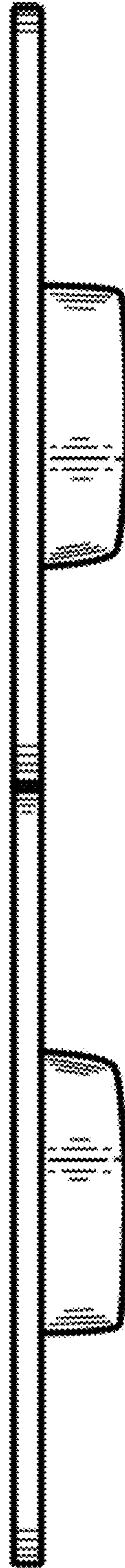

FIG. 7

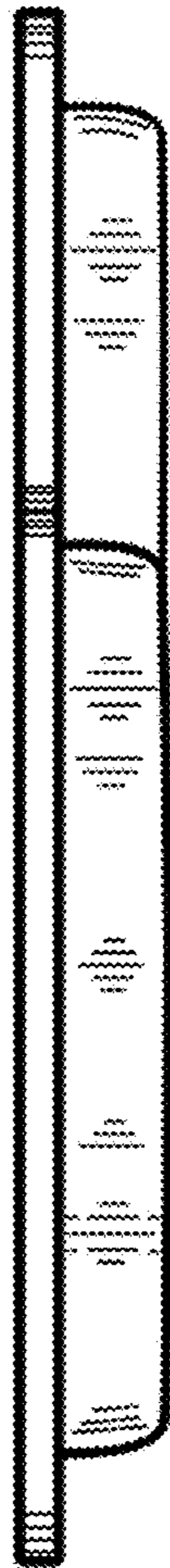

FIG. 5



FIG. 6