



US00D800435S

(12) **United States Design Patent**  
**Greenspan**

(10) **Patent No.:** **US D800,435 S**

(45) **Date of Patent:** **\*\* Oct. 24, 2017**

- (54) **SHOE OUTSOLE**
- (71) Applicant: **NIKE, Inc.**, Beaverton, OR (US)
- (72) Inventor: **Joël Ryp Greenspan**, Portland, OR (US)
- (73) Assignee: **NIKE, Inc.**, Beaverton, OR (US)
- (\*\*) Term: **15 Years**
- (21) Appl. No.: **29/553,878**
- (22) Filed: **Feb. 5, 2016**
- (51) **LOC (10) Cl.** ..... **02-04**
- (52) **U.S. Cl.**  
USPC ..... **D2/962**
- (58) **Field of Classification Search**  
USPC ..... D2/896, 902, 908, 916, 918-942,  
D2/946-962, 977  
CPC ..... A43B 13/00; A43B 13/02; A43B 13/023;  
A43B 13/026; A43B 13/04; A43B 13/08;  
A43B 13/10; A43B 13/12; A43B 13/14;  
A43B 13/16; A43B 13/18; A43B 13/28;  
A43B 13/30; A43B 13/32; A43B 13/34;  
A43B 13/36; A43B 13/141; A43B  
13/143; A43B 13/181; A43B 13/189;  
A43B 13/223; A43B 13/224  
See application file for complete search history.

D675,416	S	*	2/2013	Minami	.....	D2/962
D710,583	S	*	8/2014	Lee	.....	D2/946
D735,982	S	*	8/2015	Pauk	.....	D2/951
9,149,088	B2	*	10/2015	Minami	.....	A43B 13/22
9,173,450	B2	*	11/2015	Minami	.....	A43B 13/223
D779,803	S	*	2/2017	Lee	.....	D2/951
D781,545	S	*	3/2017	Greenspan	.....	D2/962
2014/0015169	A1	*	1/2014	Wan	.....	A43B 9/00 264/328.1

- (56) **References Cited**  
U.S. PATENT DOCUMENTS  
D271,159 S \* 11/1983 Muller-Feigelstock ..... D2/955  
D408,619 S \* 4/1999 Worthington ..... D2/951  
D556,985 S \* 12/2007 Schoenborn ..... D2/952  
D616,186 S \* 5/2010 Petrie ..... D2/951  
D617,542 S \* 6/2010 Stauffer ..... D2/906

**OTHER PUBLICATIONS**

Michelle Wie's Signature Course Style, posted at nike.com, earliest date posted Sep. 9, 2015, [online], acquired on May 24, 2017. Available from Internet, <URL: <http://news.nike.com/news/michelle-wie-s-signature-course-style>>.\*

\* cited by examiner

*Primary Examiner* — Cathron Brooks  
*Assistant Examiner* — Aula Soroush  
(74) *Attorney, Agent, or Firm* — Banner & Witcoff, Ltd.

(57) **CLAIM**

The ornamental design for a shoe outsole, as shown and described.

**DESCRIPTION**

FIG. 1 is a front perspective view of a shoe outsole showing my new design;  
FIG. 2 is a bottom view thereof;  
FIG. 3 is a rear perspective view thereof;  
FIG. 4 is a second front perspective view thereof;  
FIG. 5 is a second rear perspective view thereof; and,  
FIG. 6 is a side view thereof.

The broken lines showing the remainder of the shoe are for environmental purposes only and form no part of the claimed design.

**1 Claim, 6 Drawing Sheets**

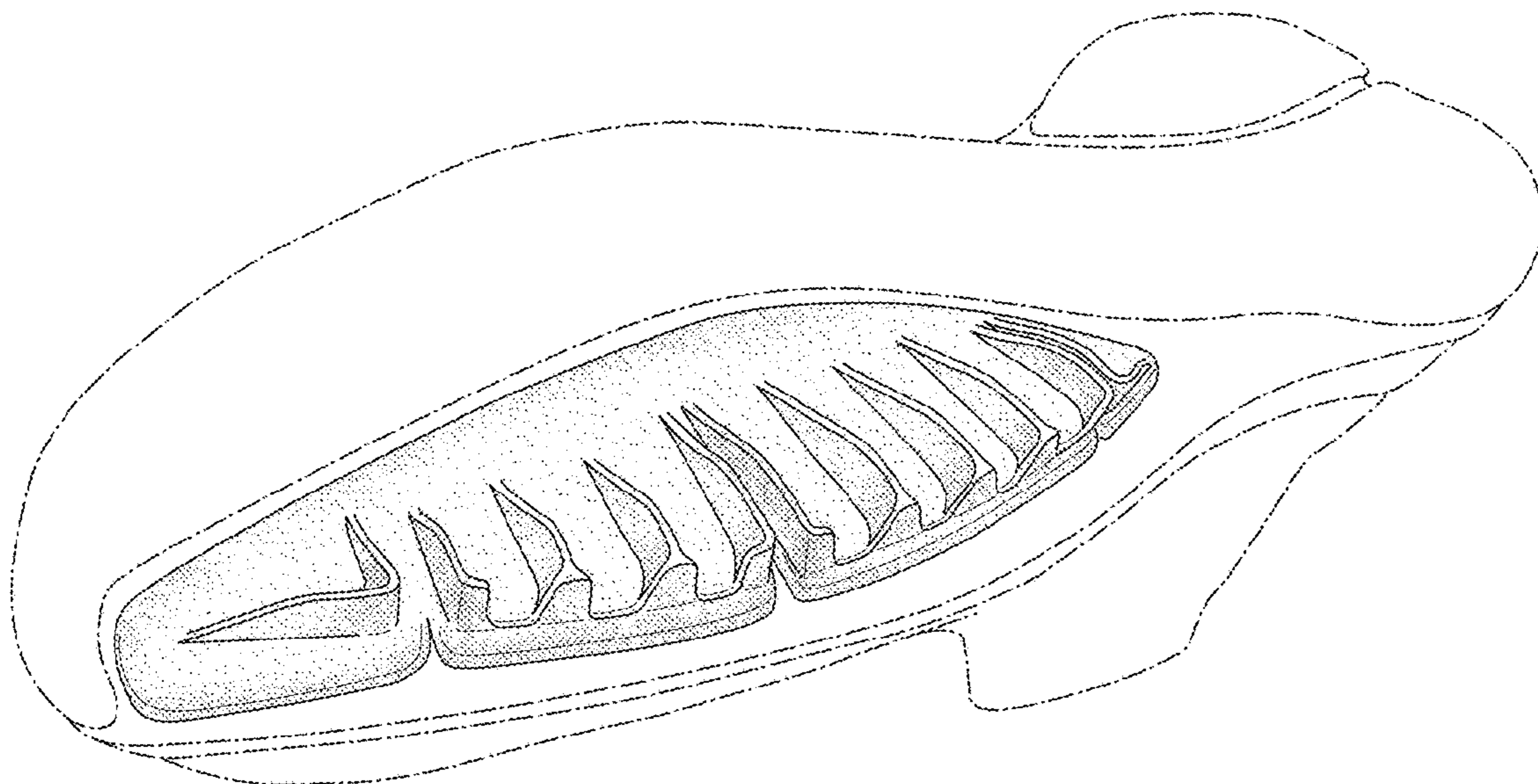

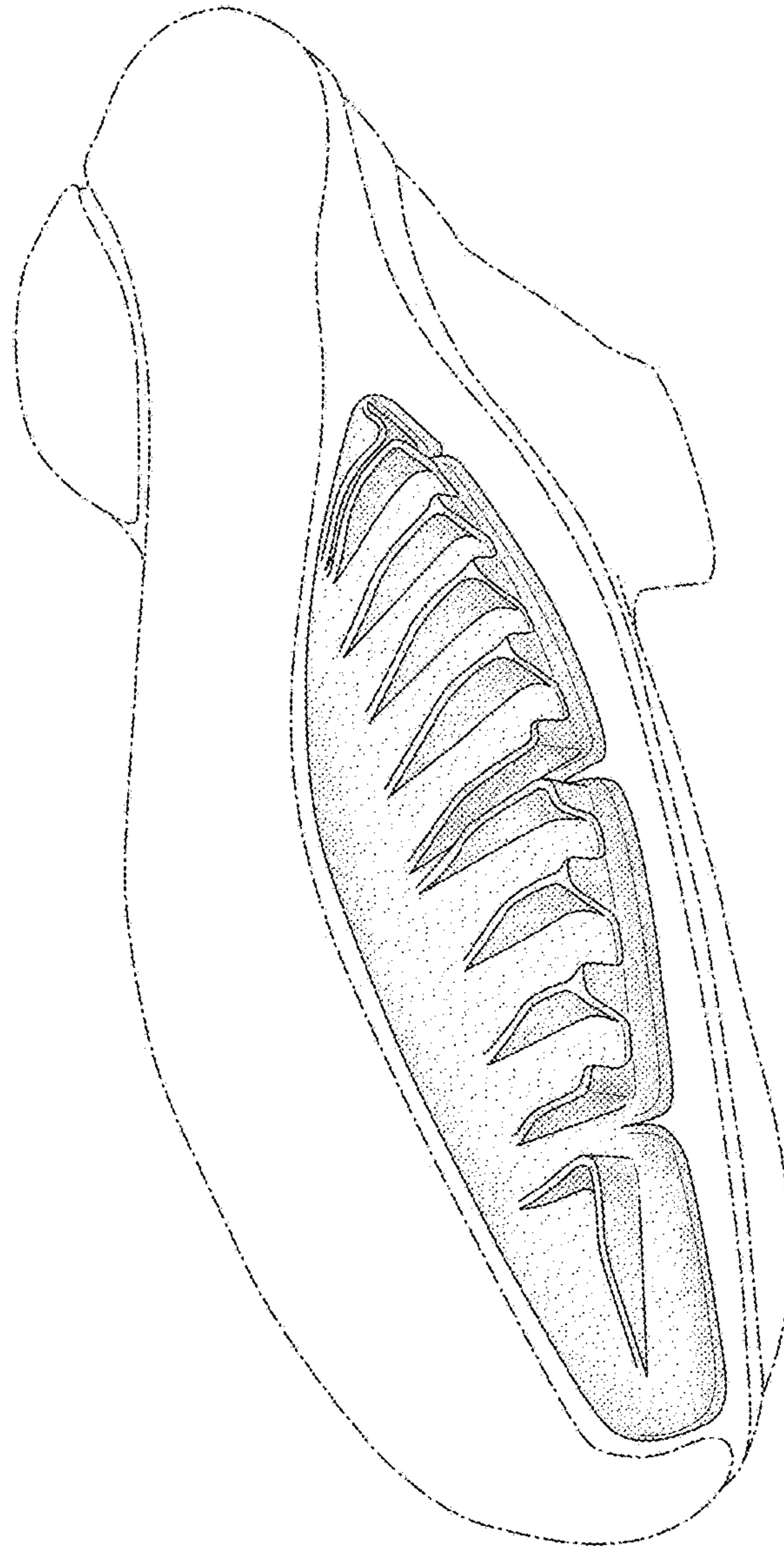
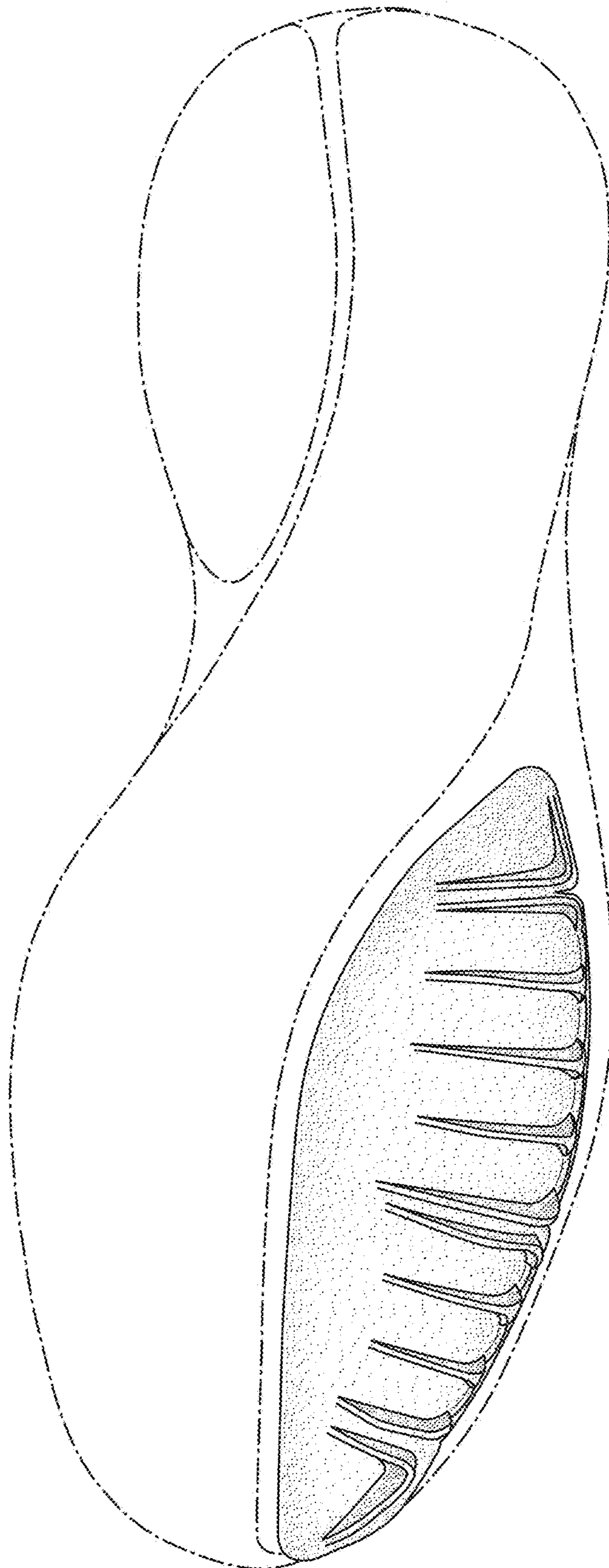
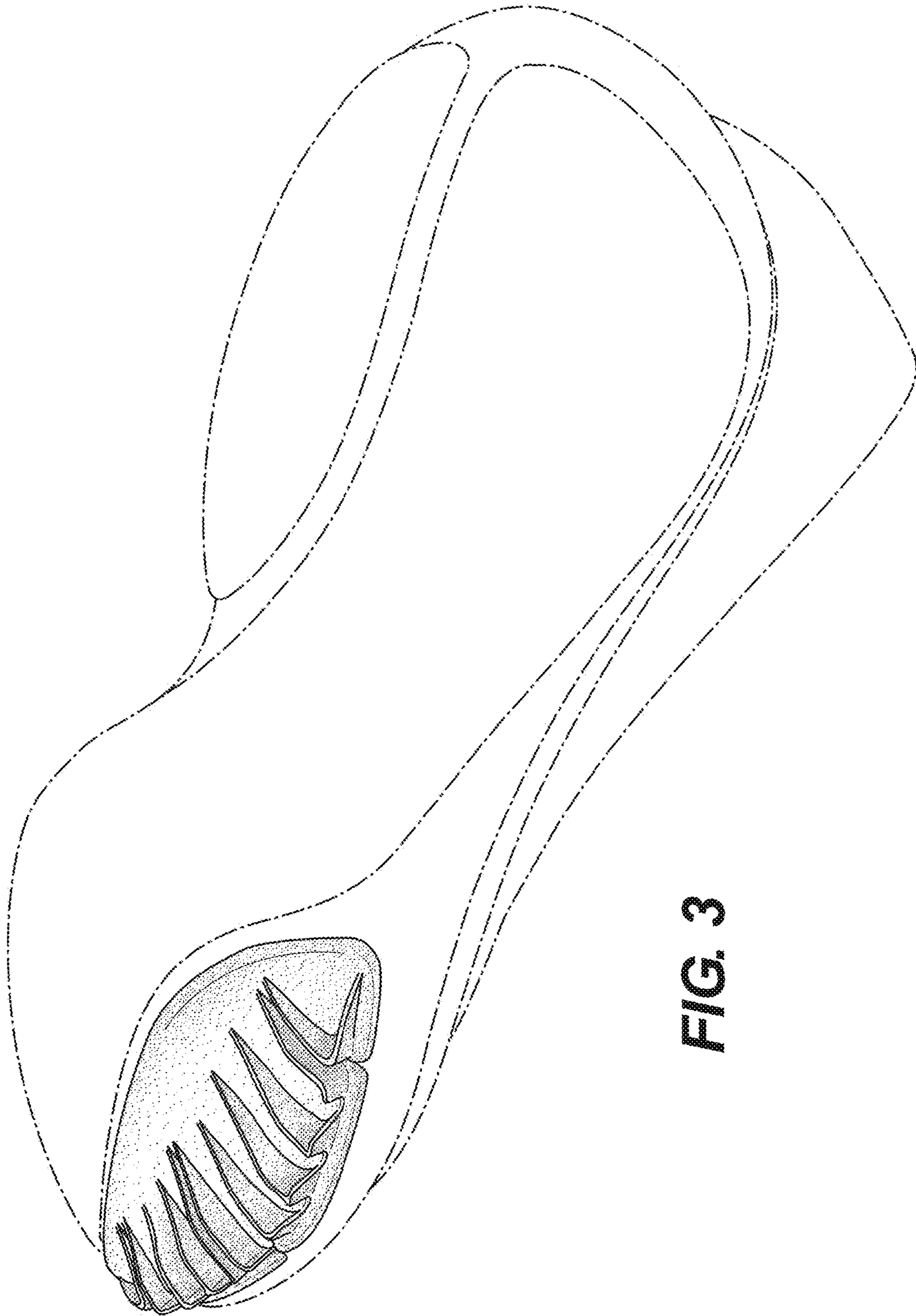

FIG. 1



**FIG. 2**



**FIG. 3**

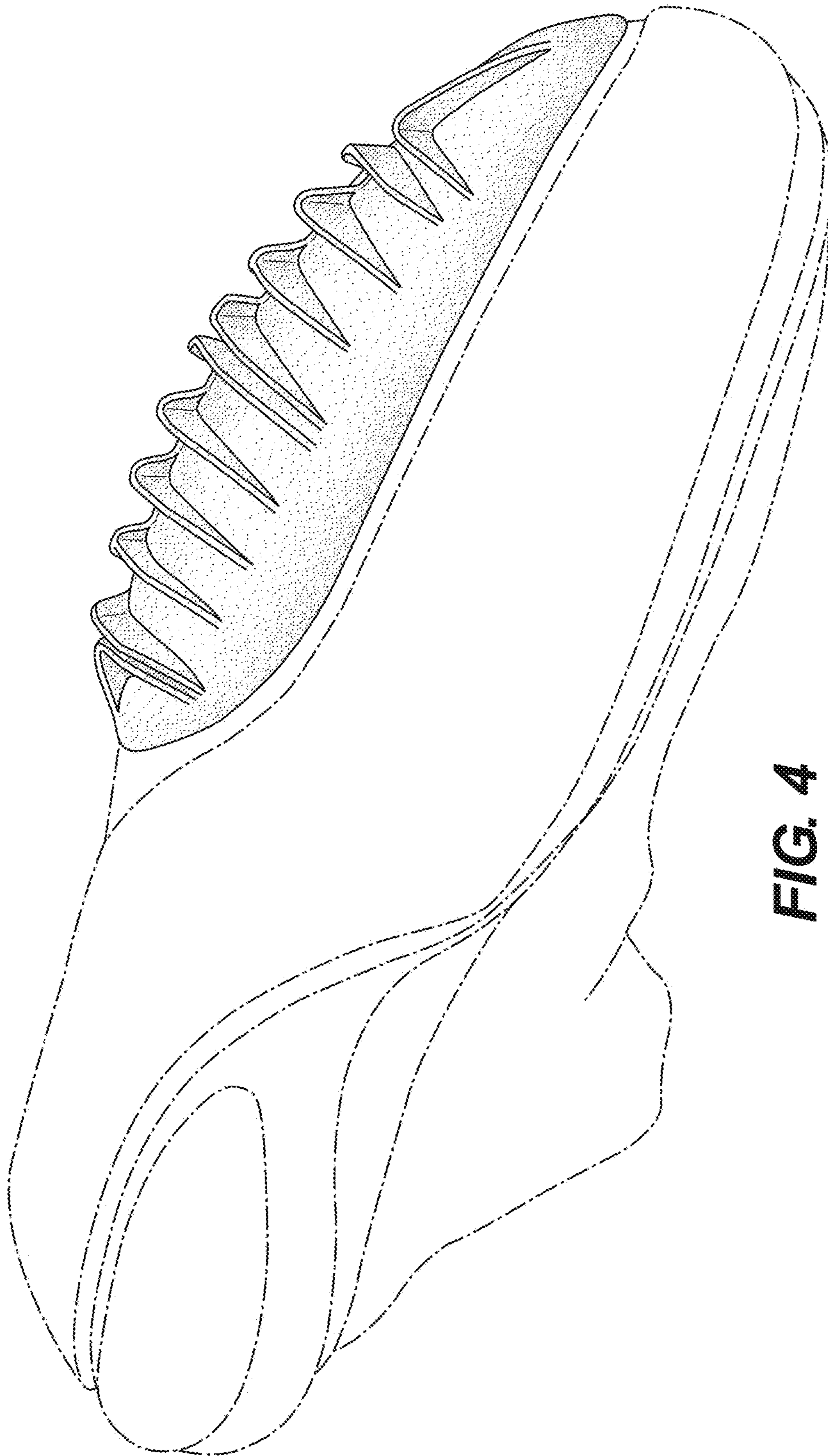

**FIG. 4**

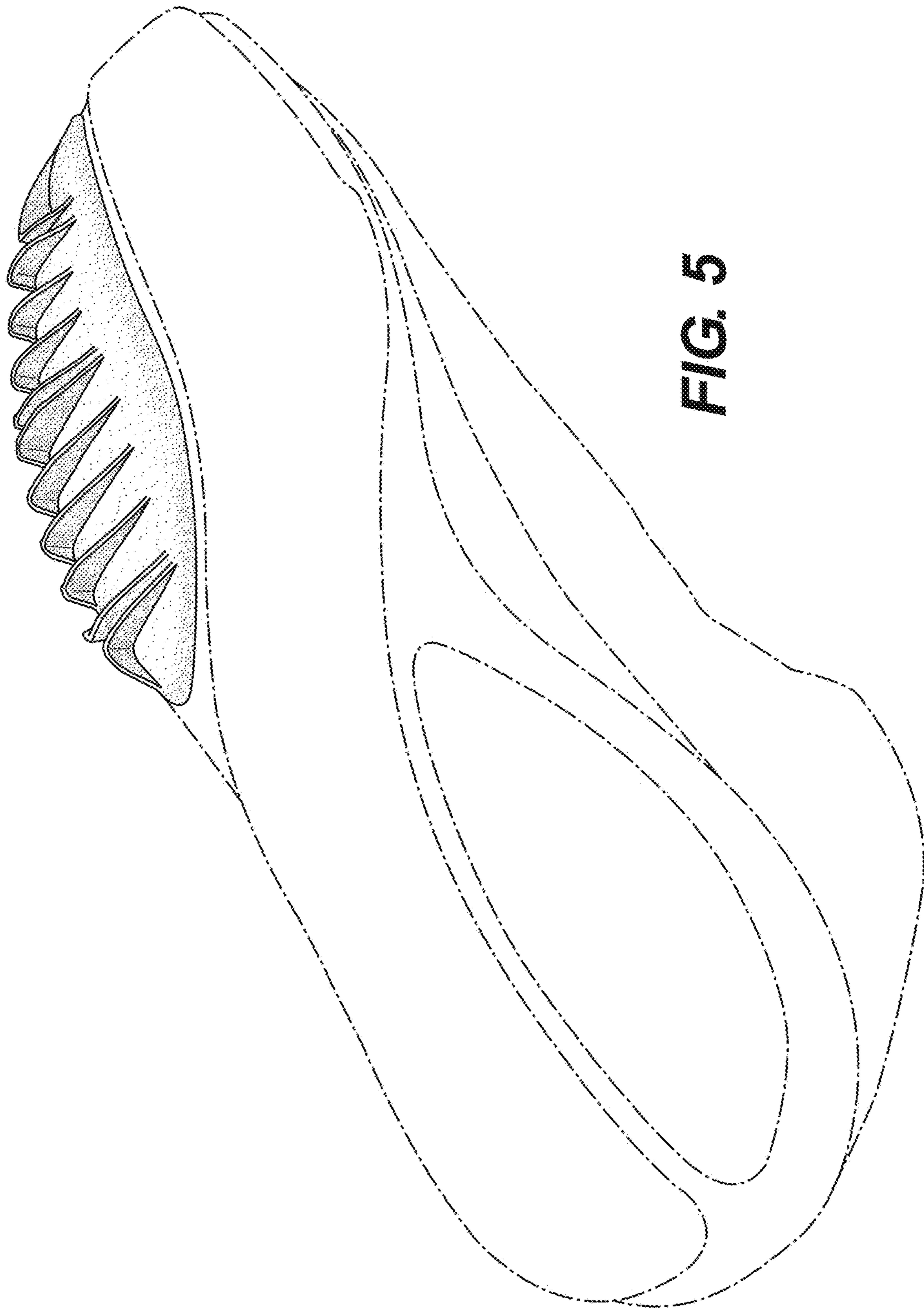

**FIG. 5**

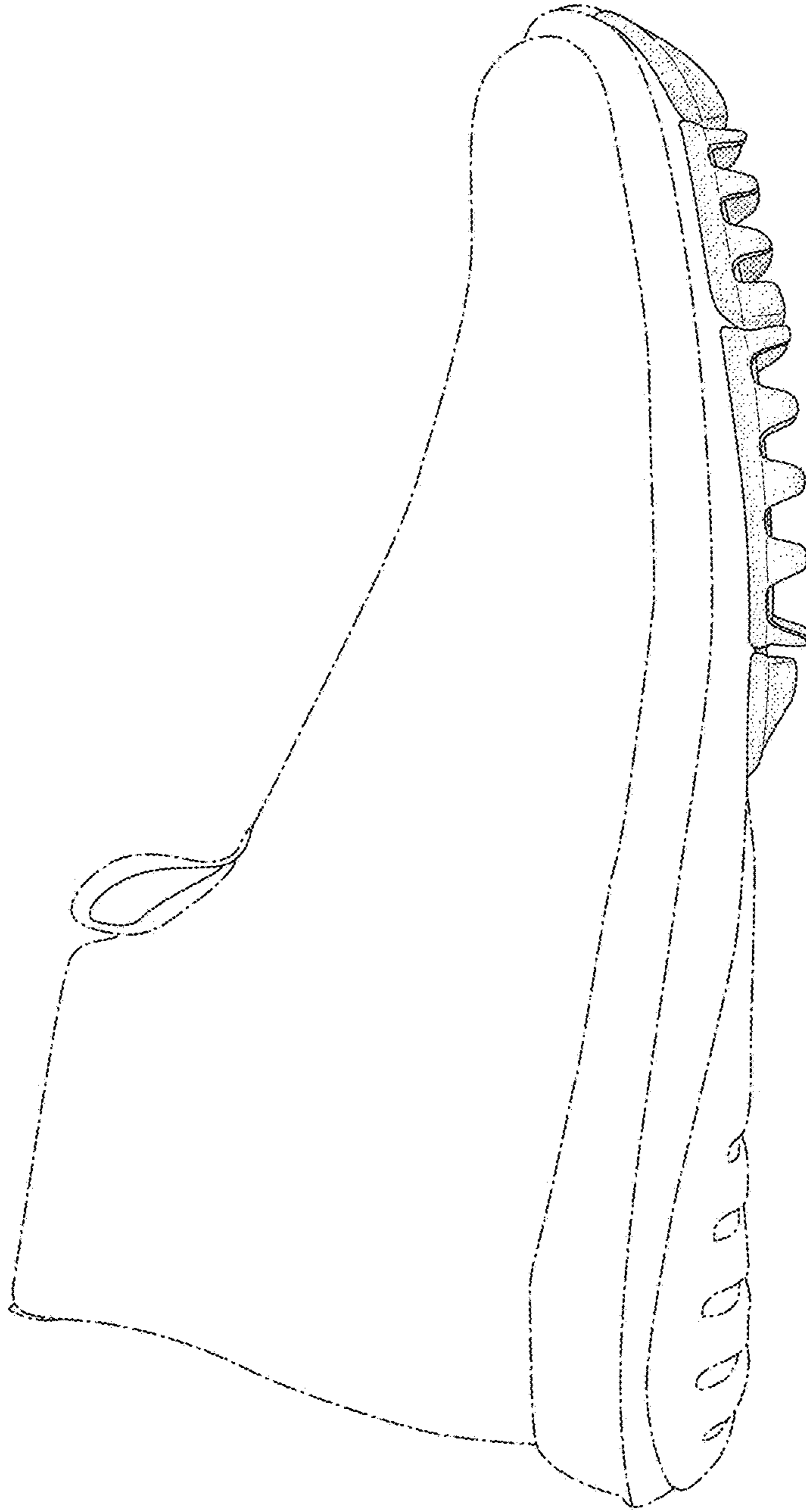

FIG. 6