



US00D800433S

(12) **United States Design Patent**
Kuerbis

(10) **Patent No.:** **US D800,433 S**

(45) **Date of Patent:** **** Oct. 24, 2017**

(54) **SHOE OUTSOLE**

(71) Applicant: **NIKE, Inc.**, Beaverton, OR (US)

(72) Inventor: **Tate E. Kuerbis**, Portland, OR (US)

(73) Assignee: **NIKE, Inc.**, Beaverton, OR (US)

(**) Term: **15 Years**

(21) Appl. No.: **29/566,685**

(22) Filed: **Jun. 1, 2016**

(51) **LOC (10) Cl.** **02-04**

(52) **U.S. Cl.**

USPC **D2/957**; D2/947; D2/951; D2/960

(58) **Field of Classification Search**

USPC D2/902, 906, 908, 916, 918, 925,
D2/946-962, 977; 36/3 B, 22 R, 24.5,
36/25 R, 28, 32 R, 34 R, 59 C, 67 A, 103
CPC A43B 13/00; A43B 13/02; A43B 13/023;
A43B 13/026; A43B 13/04; A43B 13/08;
A43B 13/10; A43B 13/12; A43B 13/14;
A43B 13/141; A43B 13/143; A43B
13/16; A43B 13/18; A43B 13/181; A43B
13/187; A43B 13/189; A43B 13/20; A43B
13/22; A43B 13/223; A43B 13/24; A43B
13/28; A43B 13/30; A43B 13/32; A43B
13/34; A43B 13/36

See application file for complete search history.

(56) **References Cited**

U.S. PATENT DOCUMENTS

- 2,344,762 A * 3/1944 Wylie A43B 7/06
36/3 B
- 4,438,573 A * 3/1984 McBarron A43B 7/081
36/29
- D288,621 S * 3/1987 Surpuriya D2/961
- D335,572 S * 5/1993 Peterson D2/959
- D390,348 S * 2/1998 Meyer D2/957
- 5,985,383 A * 11/1999 Allen A42B 3/121
36/88
- D425,690 S * 5/2000 Bray D2/947

- D426,372 S * 6/2000 Price D2/902
- D447,326 S * 9/2001 Cockrell D2/959
- D458,441 S * 6/2002 Gillespie D2/953

(Continued)

OTHER PUBLICATIONS

The Perfect Nike Kobe Release for the Biggest Kobe Fan in the NBA [online], [retrieved Feb. 16, 2017] retrieved from internet <URL: <http://sneakernews.com/2015/09/02/the-perfect-nike-kobe-release-for-the-biggest-kobe-fan-in-the-nba/2/>; 4 color sheets, Dated Sep. 2, 2015.

(Continued)

Primary Examiner — T. Chase Nelson

(74) *Attorney, Agent, or Firm* — Banner & Witcoff, Ltd.

(57) **CLAIM**

The ornamental design for a shoe outsole, as shown and described.

DESCRIPTION

FIG. 1 is a front perspective photographic view of a shoe outsole showing my new design in the environment of a shoe upper;

FIG. 2 is a bottom photographic view thereof;

FIG. 3 is a rear perspective photographic view thereof;

FIG. 4 is a top lateral perspective photographic view thereof;

FIG. 5 is a lateral side photographic view thereof;

FIG. 6 is a medial side photographic view thereof;

FIG. 7 is a front photographic view thereof; and,

FIG. 8 is a rear photographic view thereof.

A photographic area is shown in the drawings. The lack of a broken or solid line immediately adjacent to the photographic area indicates a claimed edge of the design. The broken lines showing the remainder of the shoe represent unclaimed subject matter and form no part of the claimed design.

1 Claim, 8 Drawing Sheets

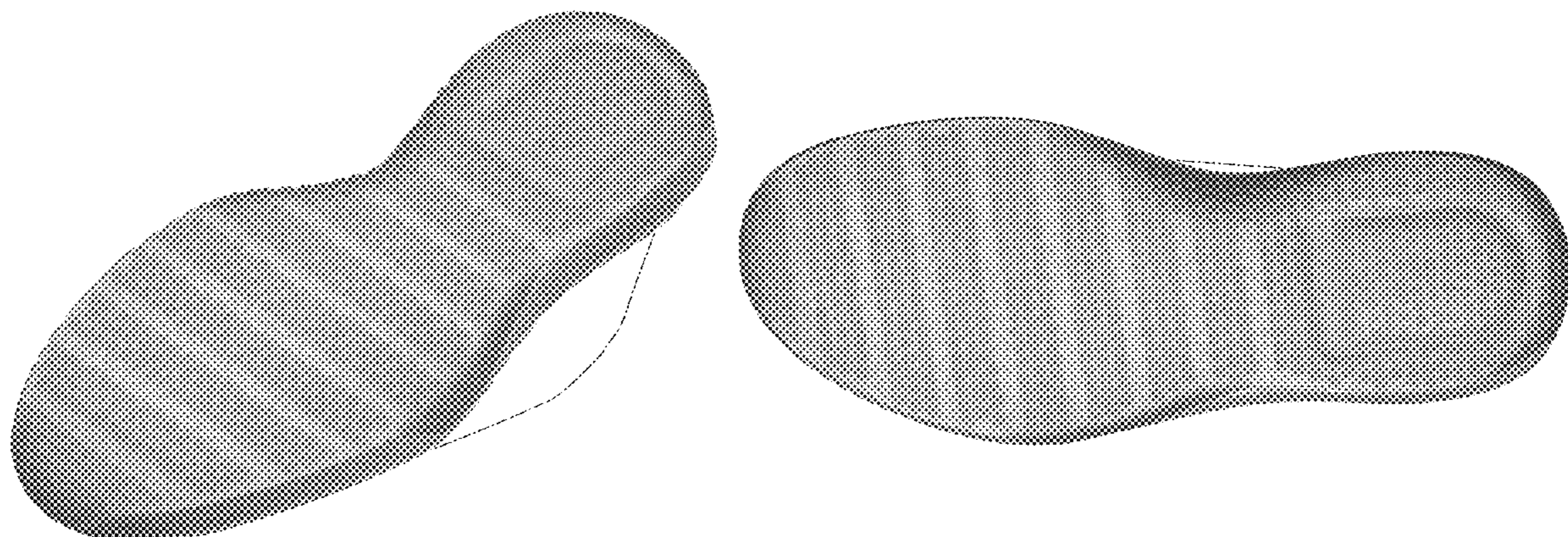

(56)

References Cited

U.S. PATENT DOCUMENTS

D487,955	S	*	4/2004	Ammon	D2/951
D573,335	S	*	7/2008	Jensen	D2/957
D611,692	S	*	3/2010	Bizzo	D2/951
D616,640	S	*	6/2010	Werman	D2/951
D632,880	S	*	2/2011	Youn	D2/951
D634,108	S	*	3/2011	Tzenos	D2/947
D650,975	S	*	12/2011	Menghi	D2/923
D652,202	S	*	1/2012	Huh	D2/951
D661,477	S	*	6/2012	Kubis	D2/949
D664,748	S	*	8/2012	Lubart	D2/923
D669,255	S	*	10/2012	Birkinhead	D2/947
D671,305	S	*	11/2012	Escobar	D2/947
D671,306	S	*	11/2012	Tzenos	D2/947
D671,725	S	*	12/2012	Bell	D2/951
D696,005	S	*	12/2013	Kubis	D2/951
D736,508	S	*	8/2015	Taestensen	D2/951
D753,376	S	*	4/2016	Birkinhead	D2/902
D778,565	S	*	2/2017	Sars	D2/960
D779,182	S	*	2/2017	Hobson	D2/960
D789,056	S	*	6/2017	Tzenos	D2/951
2014/0150170	A1	*	6/2014	Kim	A43B 13/187 2/459

OTHER PUBLICATIONS

Flyknit Uppers and Visible Zoom on Nike's Upcoming Zoom All Out [online], [retrieved Feb. 16, 2017] retrieved from internet <URL: <<http://sneakernews.com/2016/05/27/nike-zoom-all-out-flyknit-black-grey-volt/>>>; 3 color sheets, Dated May 27, 2016.

* cited by examiner

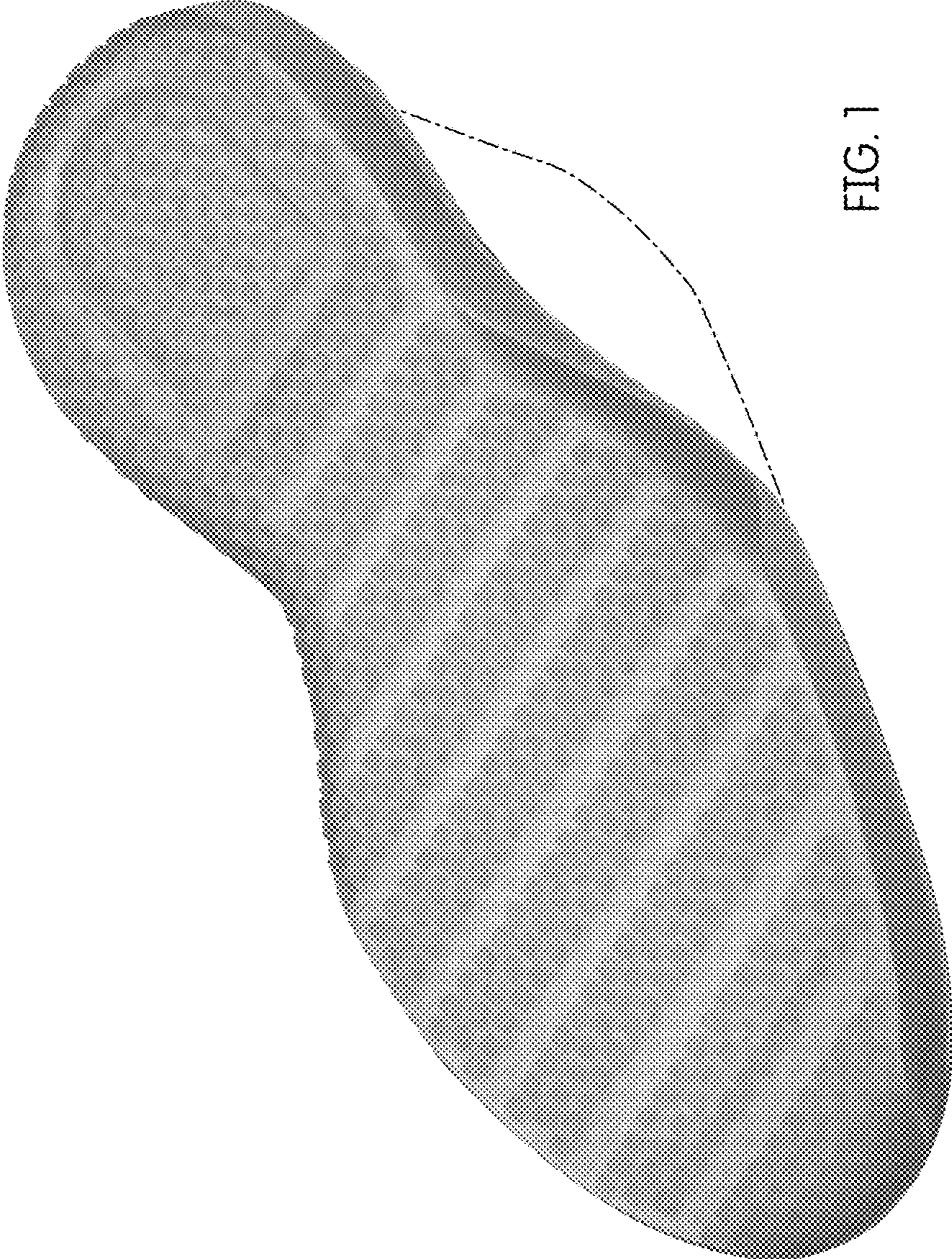

FIG. 1

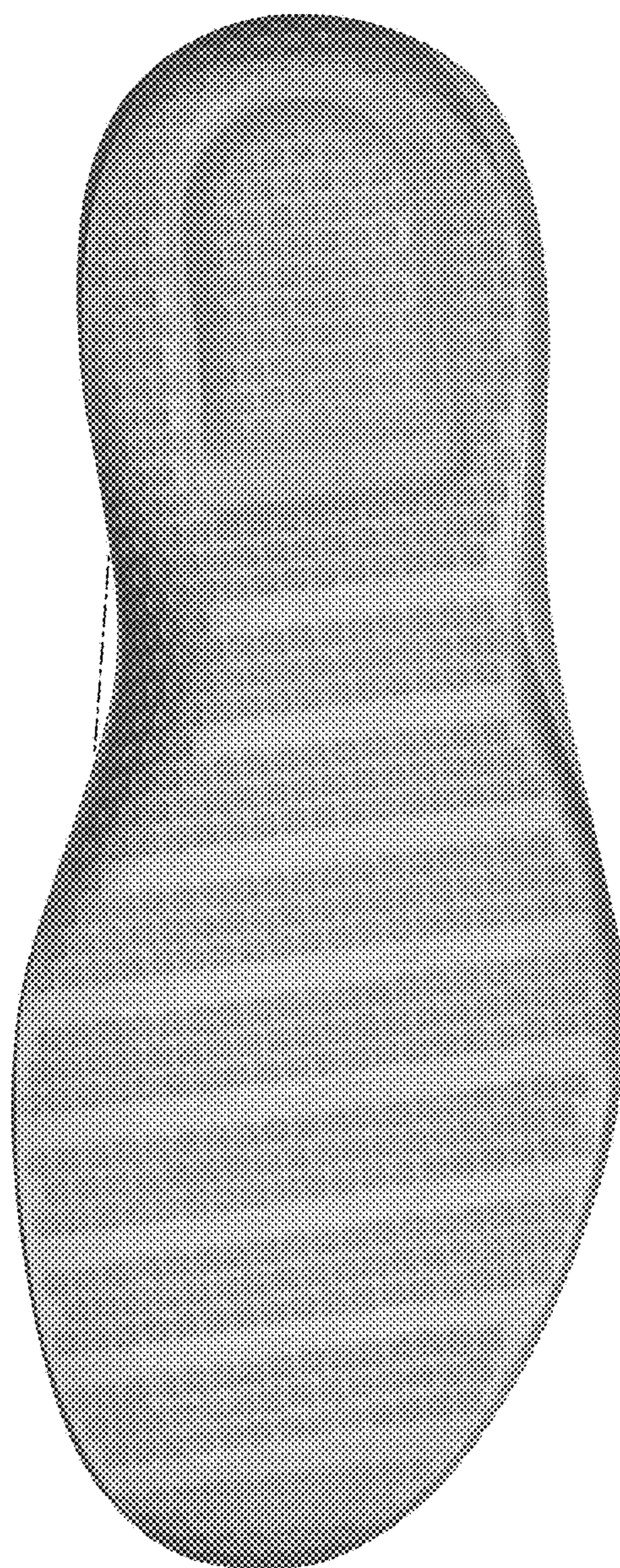

FIG. 2

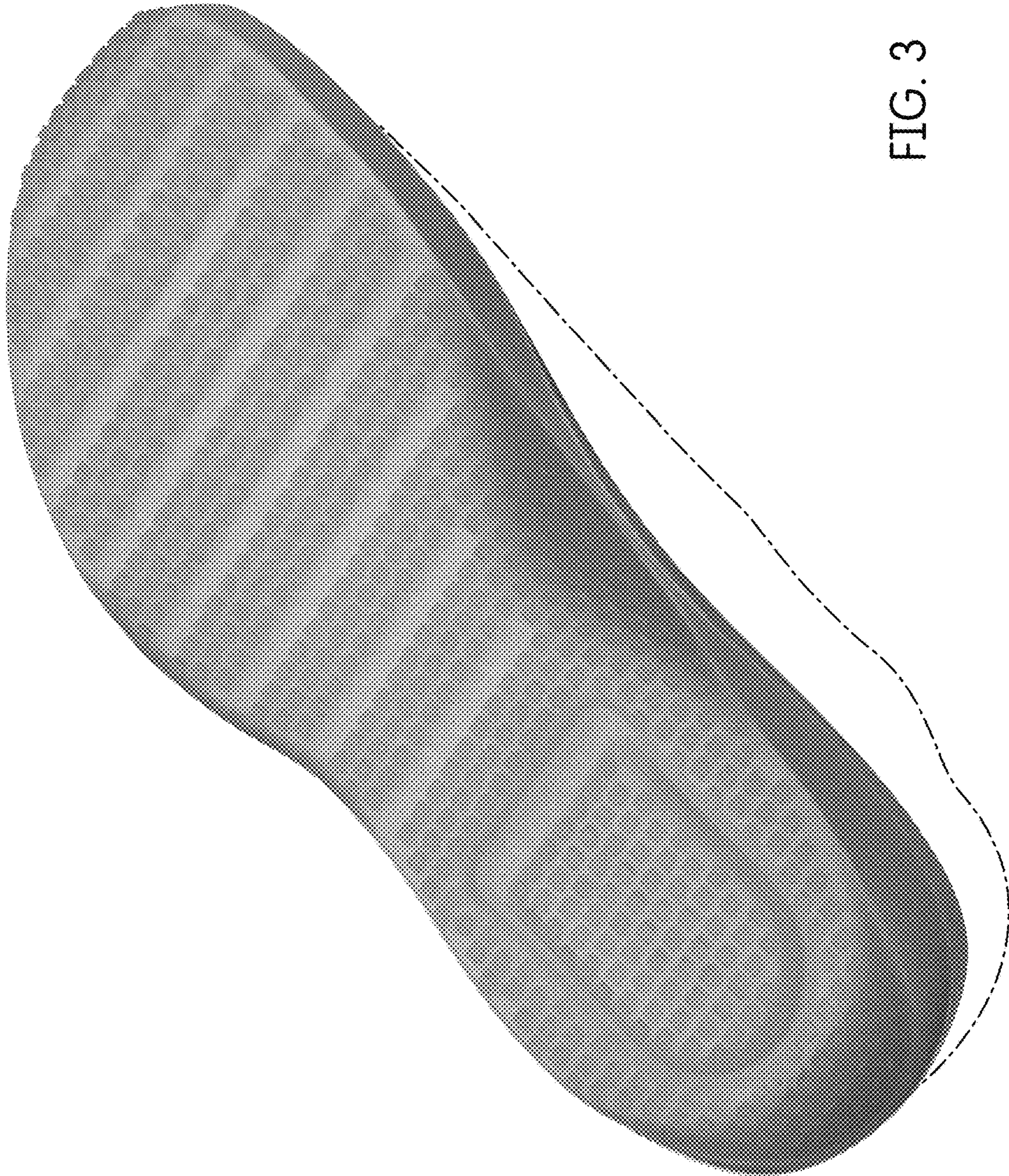

FIG. 3

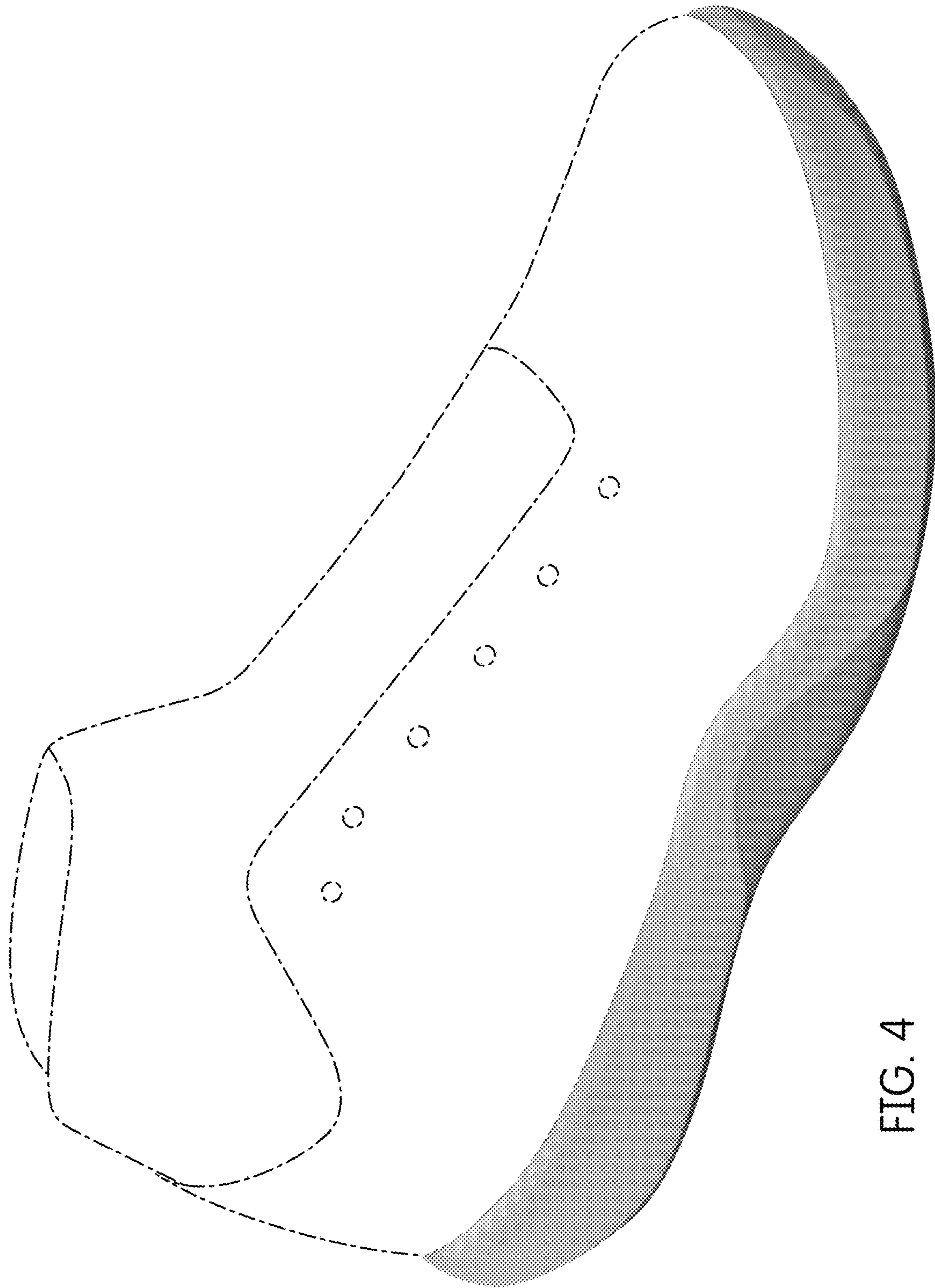

FIG. 4

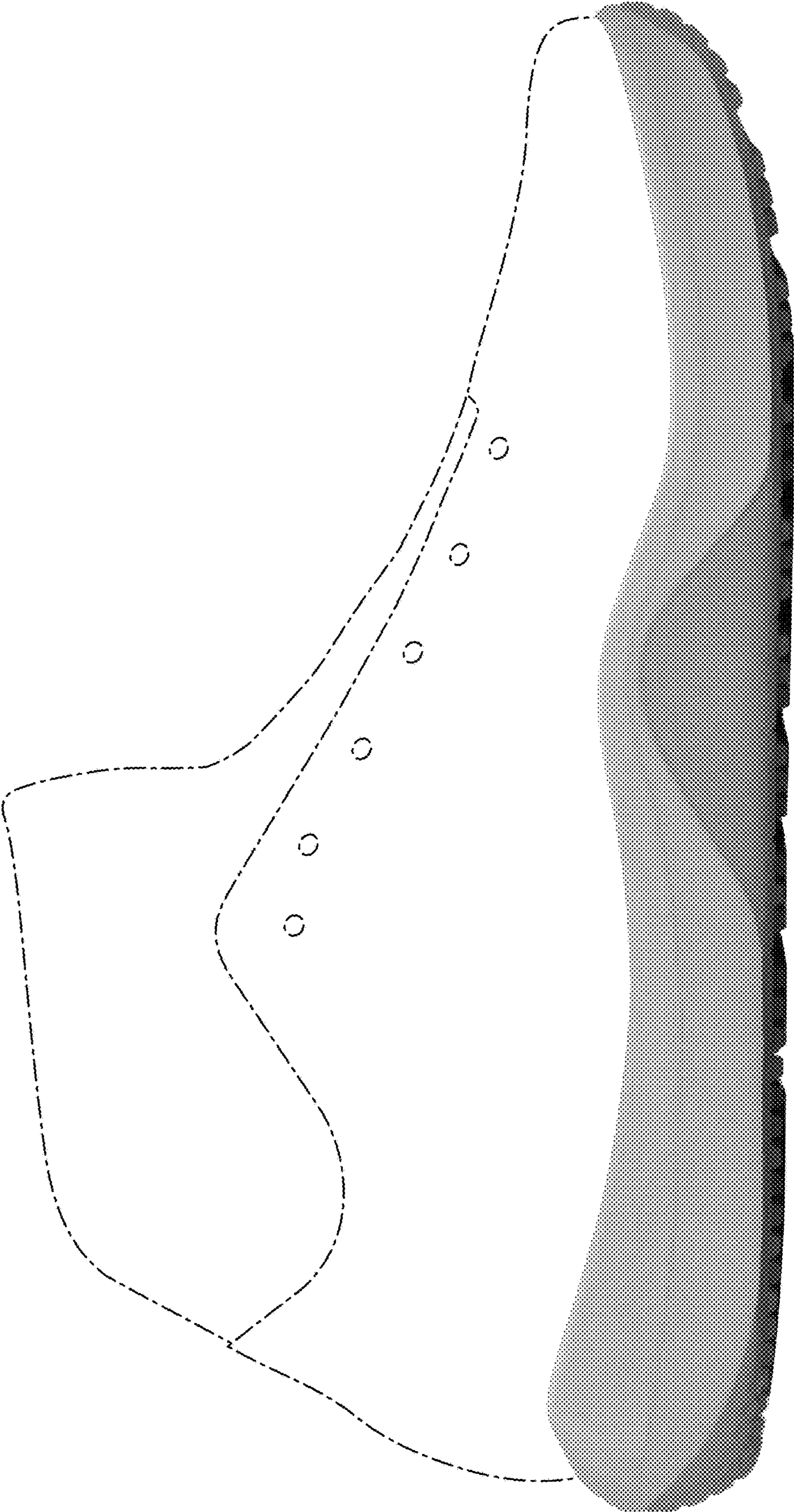

FIG. 5

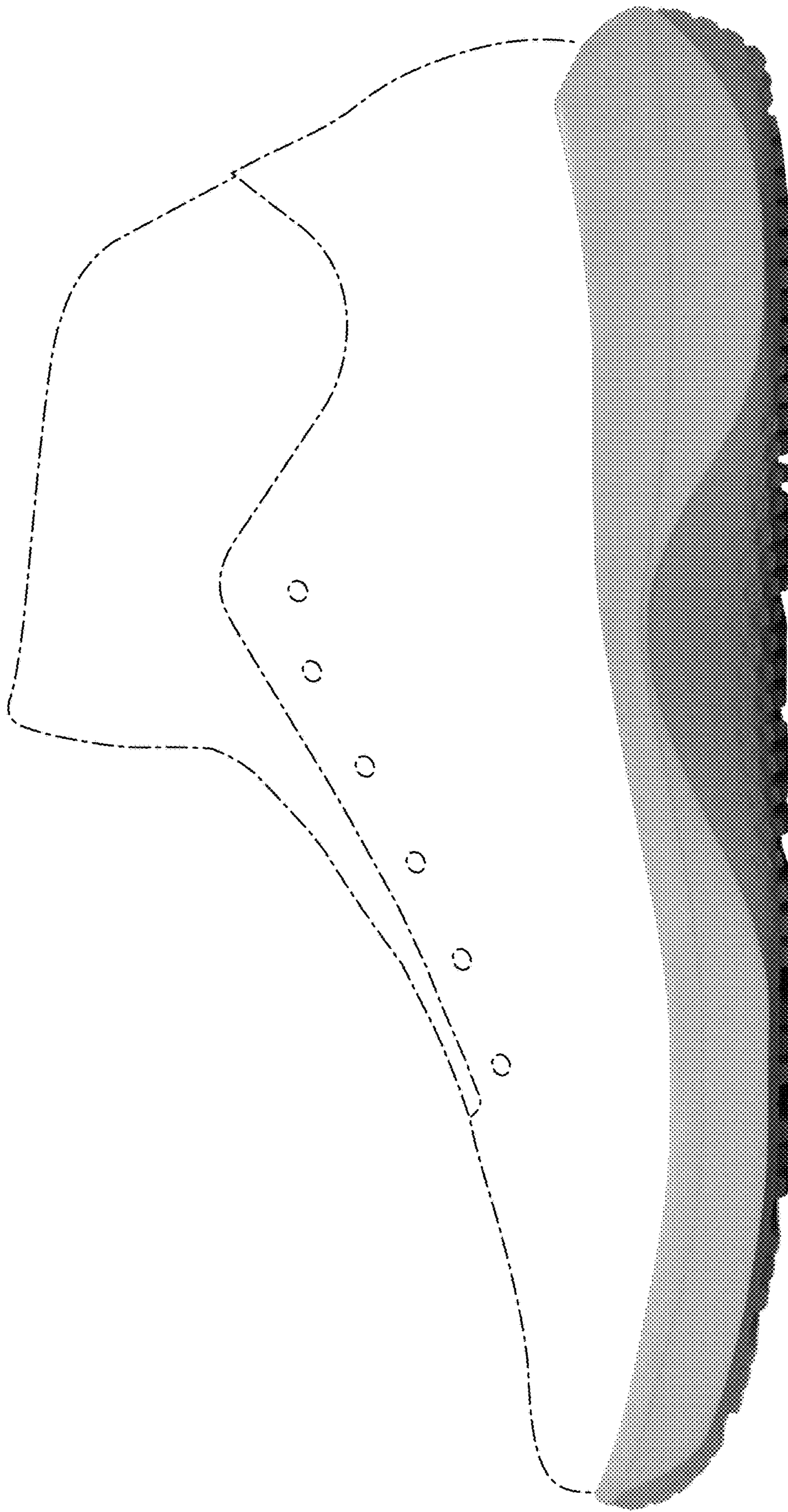

FIG. 6

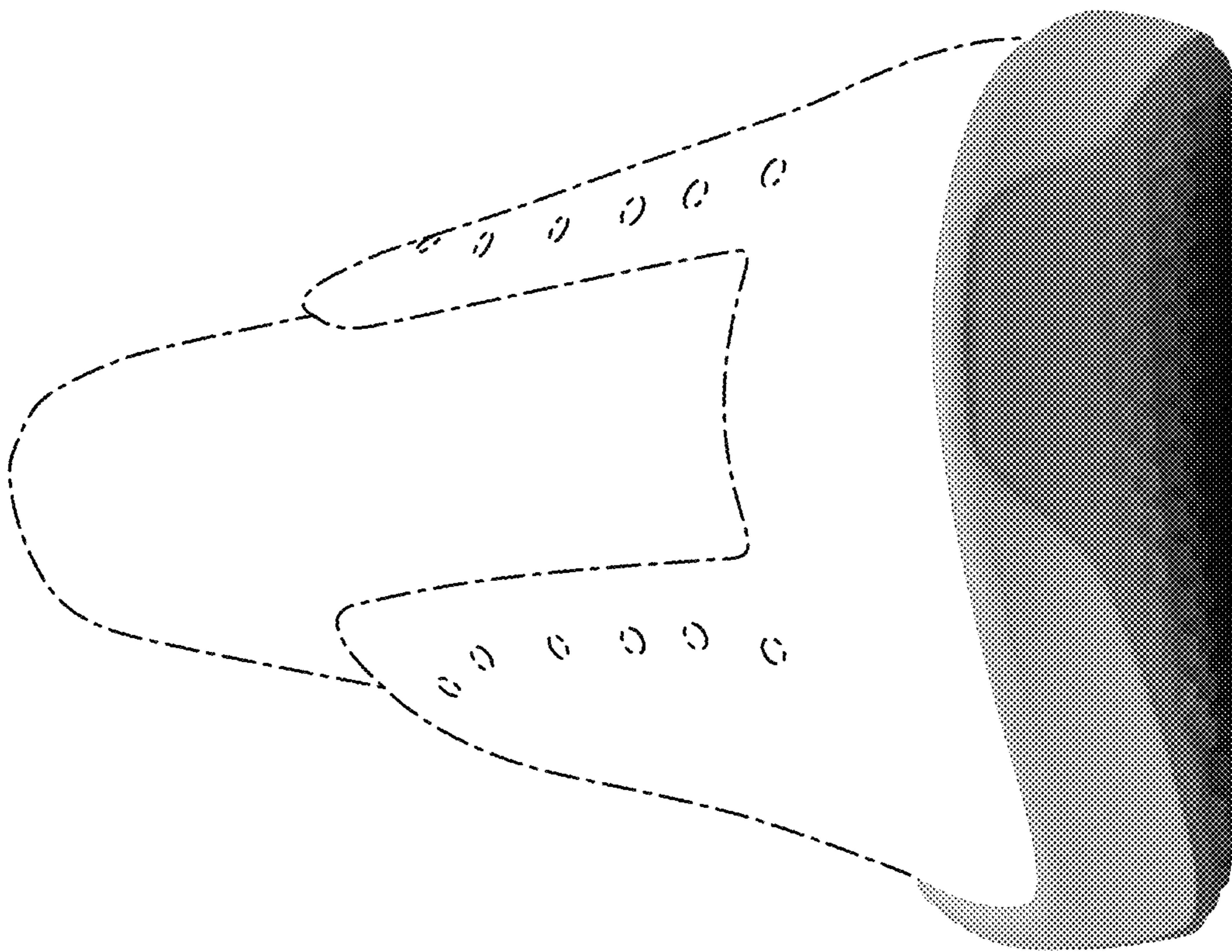

FIG. 7

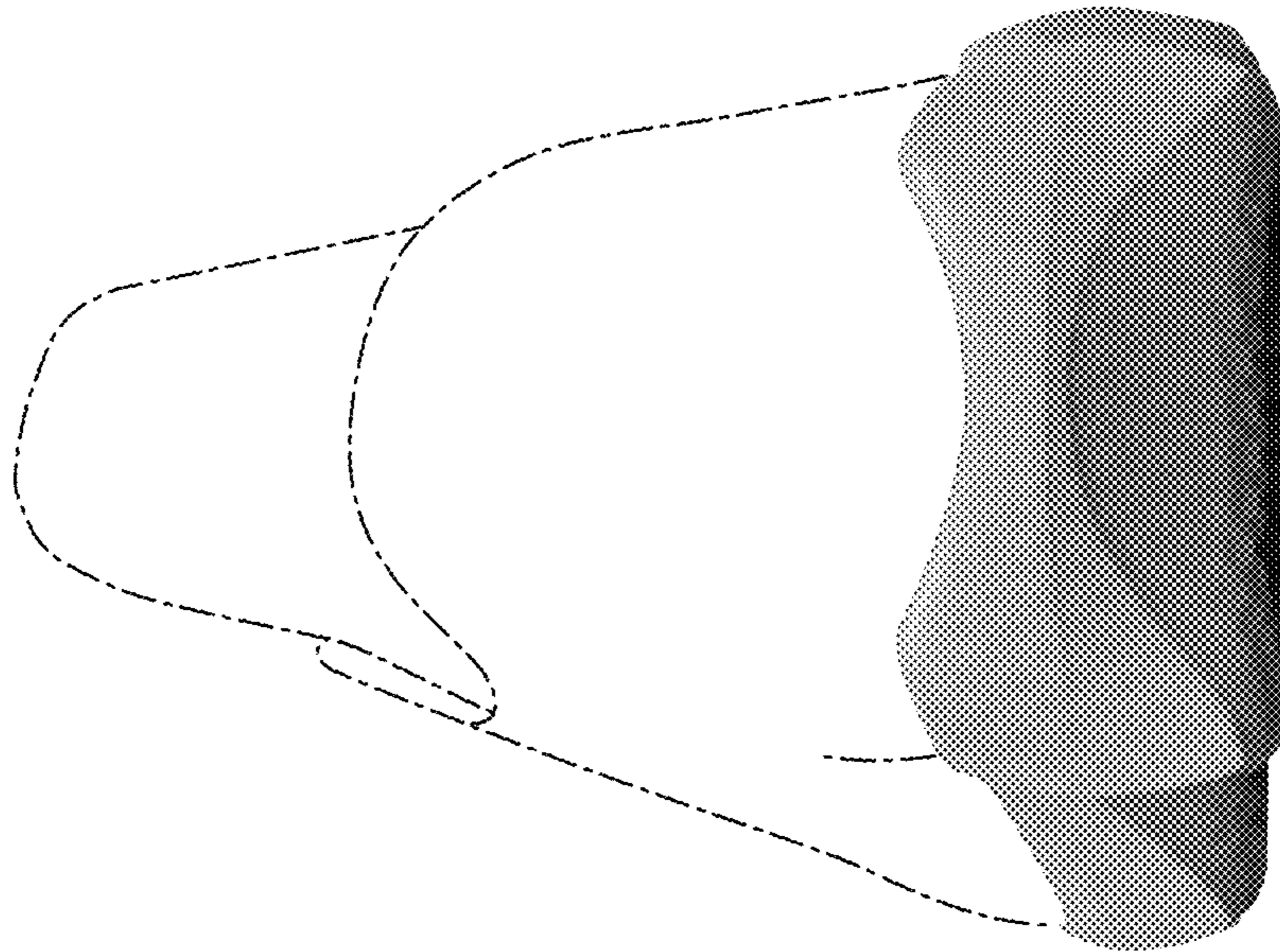

FIG. 8