



US00D800430S

(12) **United States Design Patent**
Møller Hansen

(10) **Patent No.:** **US D800,430 S**
(45) **Date of Patent:** **** Oct. 24, 2017**

- (54) **SOLE**
- (71) Applicant: **ECCO SKO A/S**, Bredebro (DK)
- (72) Inventor: **Jakob Møller Hansen**, Aabenraa (DK)
- (73) Assignee: **ECCO SKO A/S**, Bredebro (DK)
- (**) Term: **15 Years**
- (21) Appl. No.: **29/544,502**
- (22) Filed: **Nov. 4, 2015**

D487,840 S *	3/2004	Hillyer	D2/957
D498,042 S *	11/2004	Recchi	D2/947
D735,453 S *	8/2015	Monroy	D2/951
D740,530 S *	10/2015	Truelsen	D2/951
D759,359 S *	6/2016	Dombrow	D2/951
D762,051 S *	7/2016	Ostapenko	D2/951

(30) **Foreign Application Priority Data**

May 4, 2015 (EM) 002693788-0018

(51) **LOC (10) Cl.** **02-04**

(52) **U.S. Cl.**
USPC **D2/947**

(58) **Field of Classification Search**
USPC D2/902, 906, 908, 916, 918, 925,
D2/946-962, 977
CPC A43B 13/00; A43B 13/02; A43B 13/023;
A43B 13/026; A43B 13/04; A43B 13/08;
A43B 13/10; A43B 13/12; A43B 13/14;
A43B 13/141; A43B 13/143; A43B
13/16; A43B 13/18; A43B 13/181; A43B
13/187; A43B 13/189; A43B 13/20; A43B
13/22; A43B 13/223; A43B 13/24; A43B
13/28; A43B 13/30; A43B 13/32; A43B
13/34; A43B 13/36

See application file for complete search history.

(56) **References Cited**

U.S. PATENT DOCUMENTS

D450,914 S *	11/2001	Wilson	D2/956
D461,946 S *	8/2002	Burt	D2/951

OTHER PUBLICATIONS

Preventing Blisters and Black Toenails, esp. during Trail Running, posted at badbenkc.blogspot.com, earliest date available Jun. 15, 2007, [online], acquired on Sep. 15, 2016. Available from Internet, <URL: <http://badbenkc.blogspot.com/2007/06/preventing-blisters-and-black-toenails.html>>.*

* cited by examiner

Primary Examiner — Cathron Brooks

Assistant Examiner — Aula Soroush

(74) *Attorney, Agent, or Firm* — Cantor Colburn LLP

(57) **CLAIM**

The ornamental design for sole, as shown and described.

DESCRIPTION

FIG. 1 is a top and side perspective view of a sole, showing my new design;

FIG. 2 is a front view thereof;

FIG. 3 is a side view thereof, taken from the left of FIG. 2;

FIG. 4 is a side view thereof, taken from the right of FIG. 2; and,

FIG. 5 is a rear view thereof.

The dot-dash lines illustrate the bounds of the claim and form no part of the claimed design. The evenly spaced broken line illustrates portions of the shoe sole and forms no part of the claimed design.

1 Claim, 5 Drawing Sheets

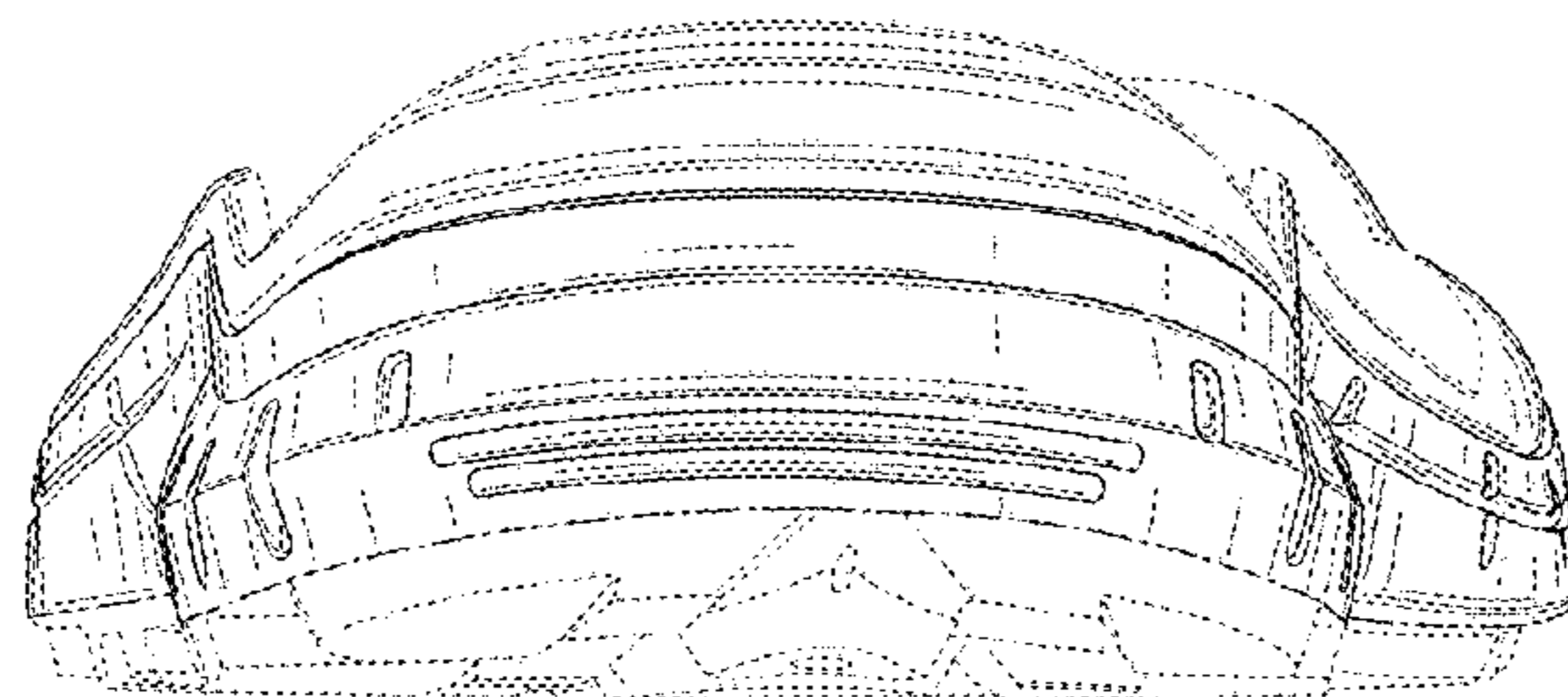
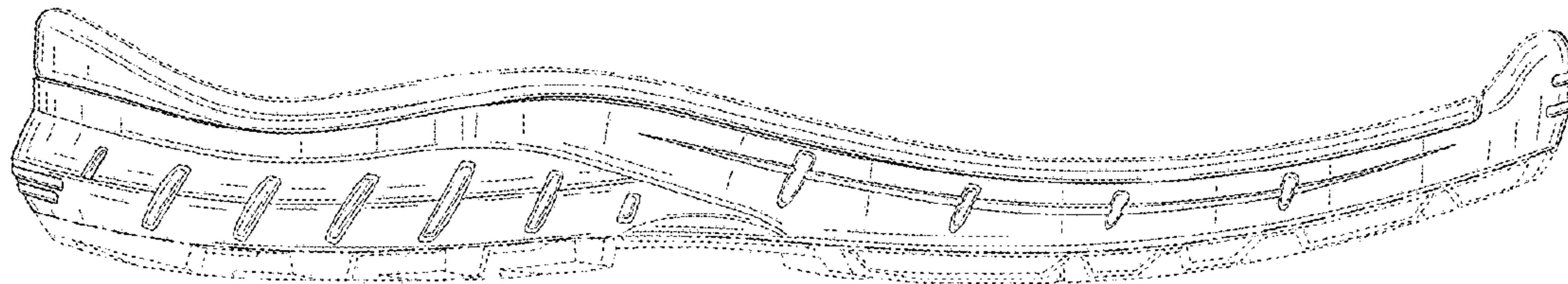

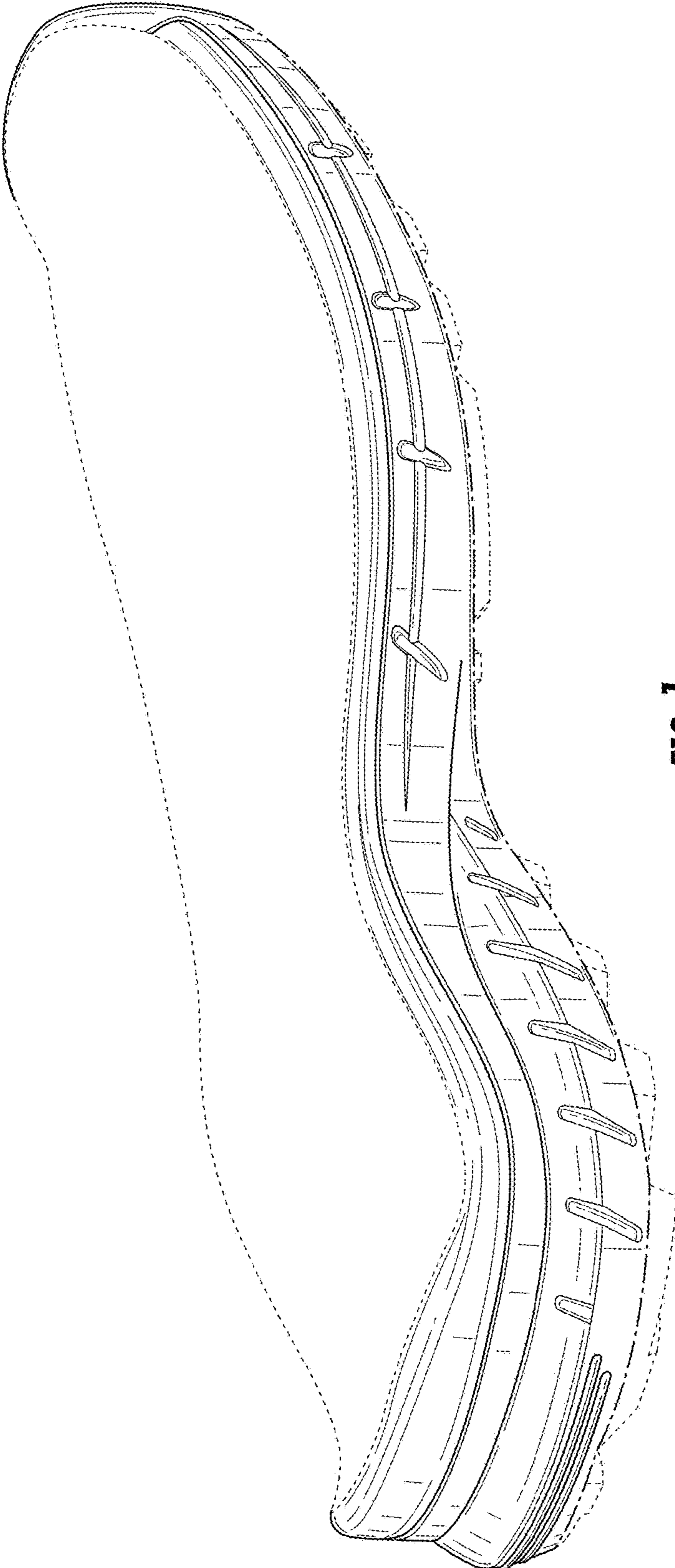

FIG. 1

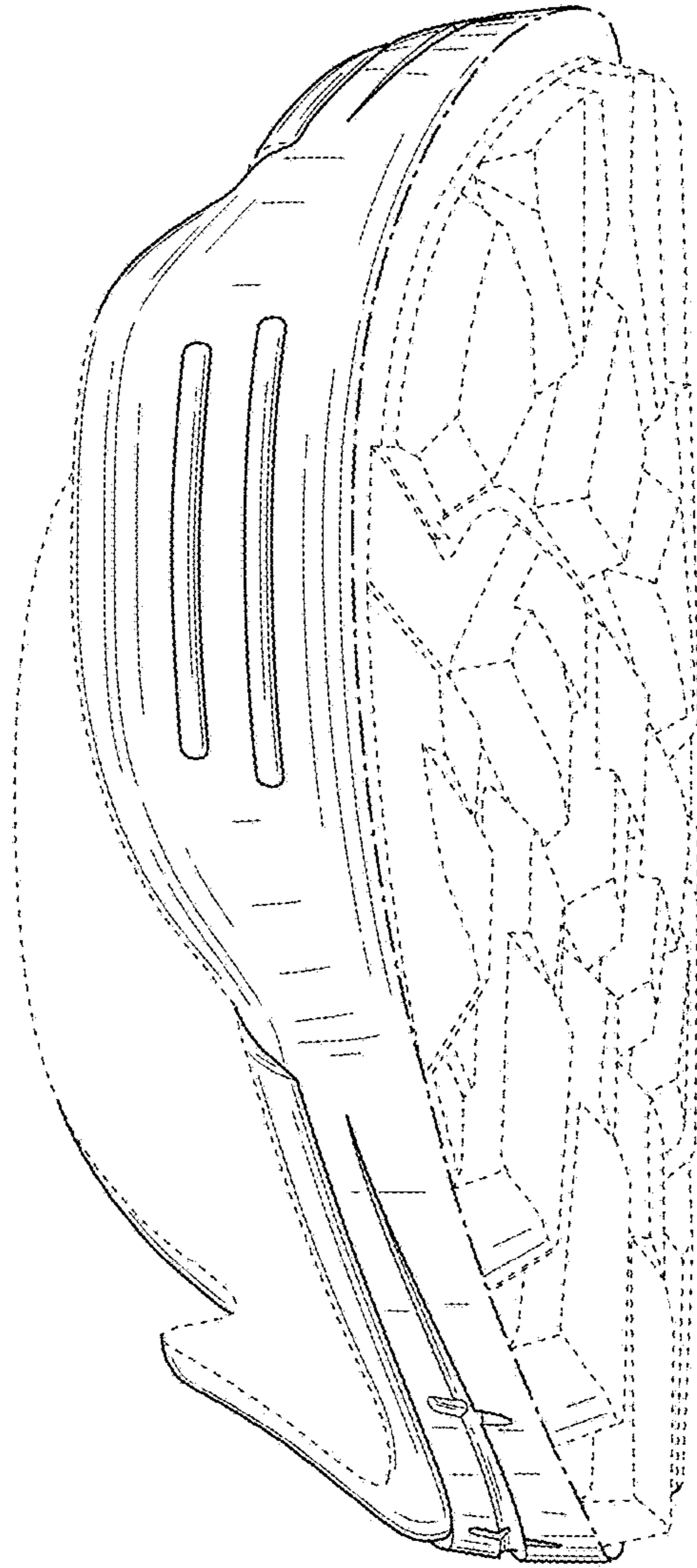

FIG. 2

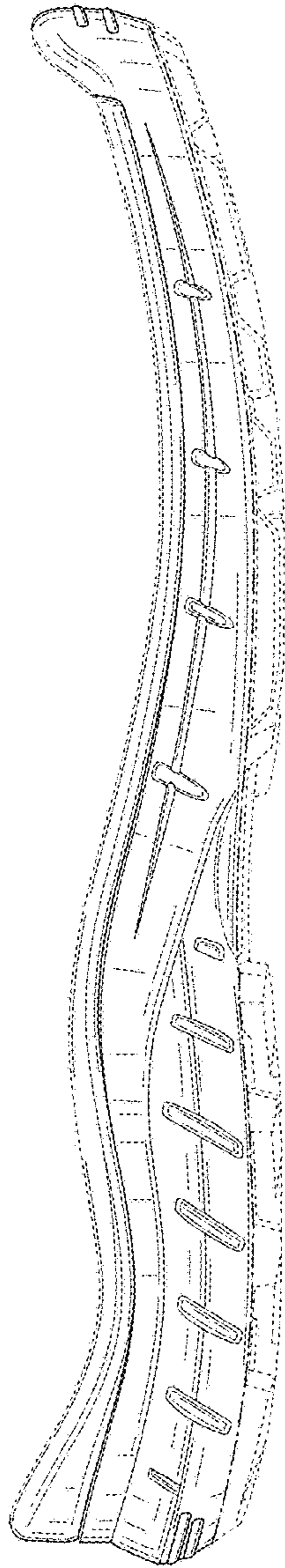

FIG. 3

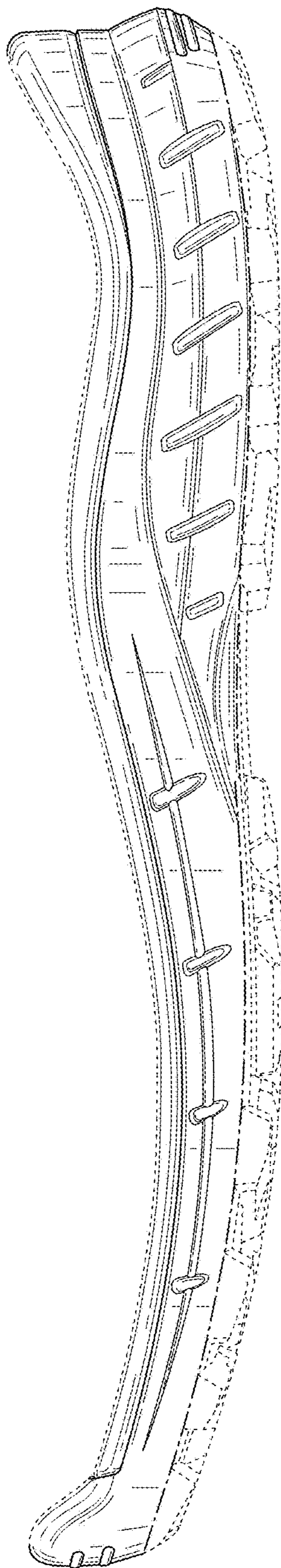

FIG. 4

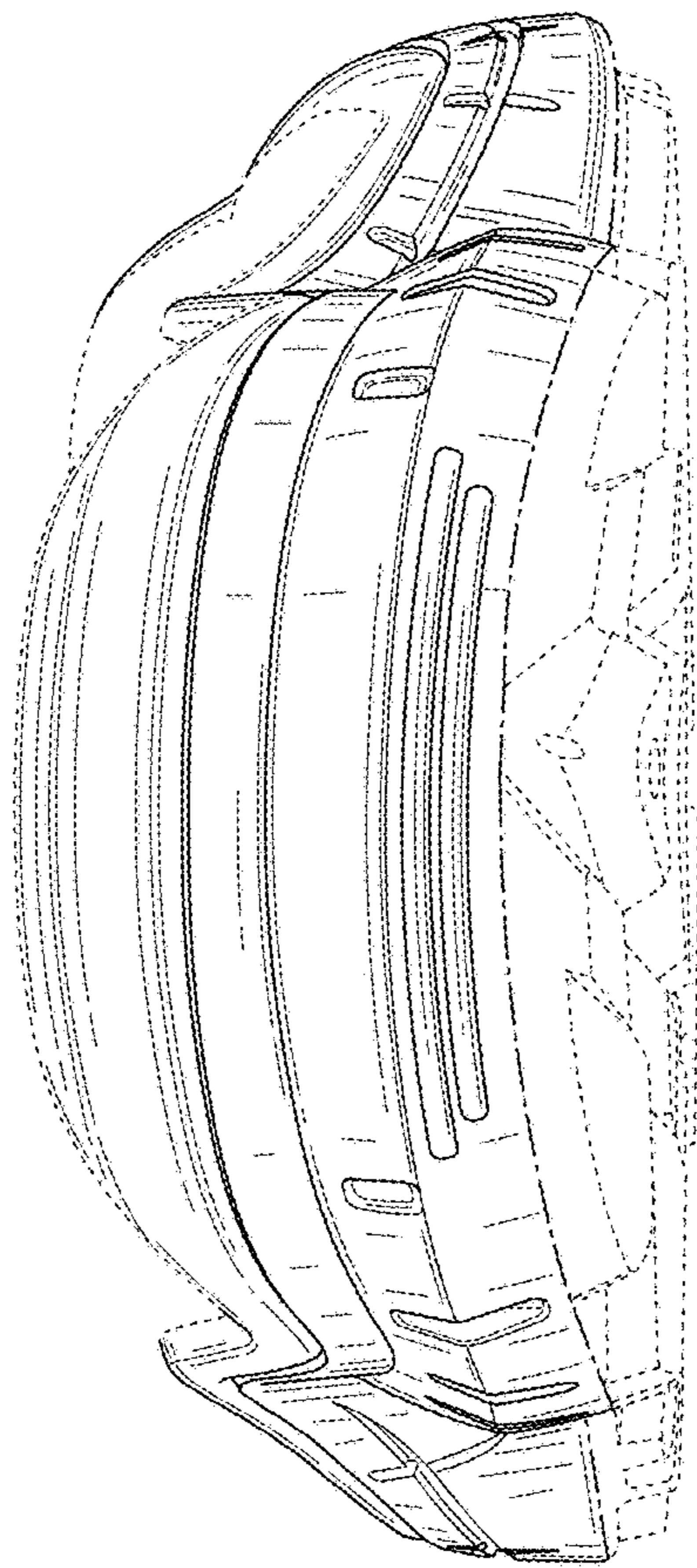

FIG. 5