

US00D800429S

(12) **United States Design Patent**  
**Johnson**

(10) **Patent No.:** **US D800,429 S**

(45) **Date of Patent:** **\*\* Oct. 24, 2017**

(54) **SHOE ACCESSORY**

D651,381 S \* 1/2012 Simms ..... D2/909  
D767,260 S \* 9/2016 Lubart ..... D2/909

(71) Applicant: **JQ4 Pty Ltd**, Mt Ommaney,  
Queensland (AU)

\* cited by examiner

(72) Inventor: **Fiona Johnson**, Mt Ommaney (AU)

*Primary Examiner* — Holly Baynham

*Assistant Examiner* — Rashida C Walshon

(73) Assignee: **JQ4 PTY LTD**, Mt Ommaney,  
Queensland (AU)

(74) *Attorney, Agent, or Firm* — Howard & Howard  
Attorneys PLLC

(\*\*) Term: **15 Years**

(57) **CLAIM**

I claim the ornamental design for shoe accessory, as shown  
and described.

(21) Appl. No.: **29/534,601**

**DESCRIPTION**

(22) Filed: **Jul. 30, 2015**

(30) **Foreign Application Priority Data**

Jan. 30, 2015 (AU) ..... 201510506

(51) **LOC (10) Cl.** ..... **02-04**

(52) **U.S. Cl.**  
USPC ..... **D2/909; D2/957; D2/914**

(58) **Field of Classification Search**  
USPC ..... D2/896, 907-909, 914, 946, 947, 951,  
D2/952, 953-955, 969; D6/583  
CPC ..... A43C 15/165; A43C 5/16; A43C 15/00;  
A43B 1/00

See application file for complete search history.

(56) **References Cited**

**U.S. PATENT DOCUMENTS**

3,616,552 A \* 11/1971 Kniffin ..... A43C 15/165  
36/59 R  
D377,710 S \* 2/1997 Poust ..... D2/914  
D399,041 S \* 10/1998 Teague ..... D2/954  
D437,676 S \* 2/2001 Ferrer ..... D2/951  
D446,912 S \* 8/2001 Cockrell ..... D2/909  
D599,088 S \* 9/2009 Kay ..... D2/909  
D628,372 S \* 12/2010 Bell ..... D2/906

FIG. 1 is a top view of the new design of a shoe accessory;  
FIG. 2 is a bottom view of the new design of the shoe  
accessory;  
FIG. 3 is a left side view of the shoe accessory;  
FIG. 4 is a right side view of the shoe accessory;  
FIG. 5 is a rear view of the shoe accessory;  
FIG. 6 is a front view of the shoe accessory;  
FIG. 7 is an upper left side perspective view of the shoe  
accessory;  
FIG. 8 is an upper right side perspective view of the shoe  
accessory;  
FIG. 9 is a rear upper right side perspective view of the shoe  
accessory;  
FIG. 10 is a rear upper left side perspective view of the shoe  
accessory;  
FIG. 11 is a bottom left side perspective view of the shoe  
accessory;  
FIG. 12 is a bottom right side perspective view of the shoe  
accessory;  
FIG. 13 is a rear bottom right side perspective view of the  
shoe accessory; and,  
FIG. 14 is a rear bottom left side perspective view of the  
shoe accessory.

**1 Claim, 14 Drawing Sheets**

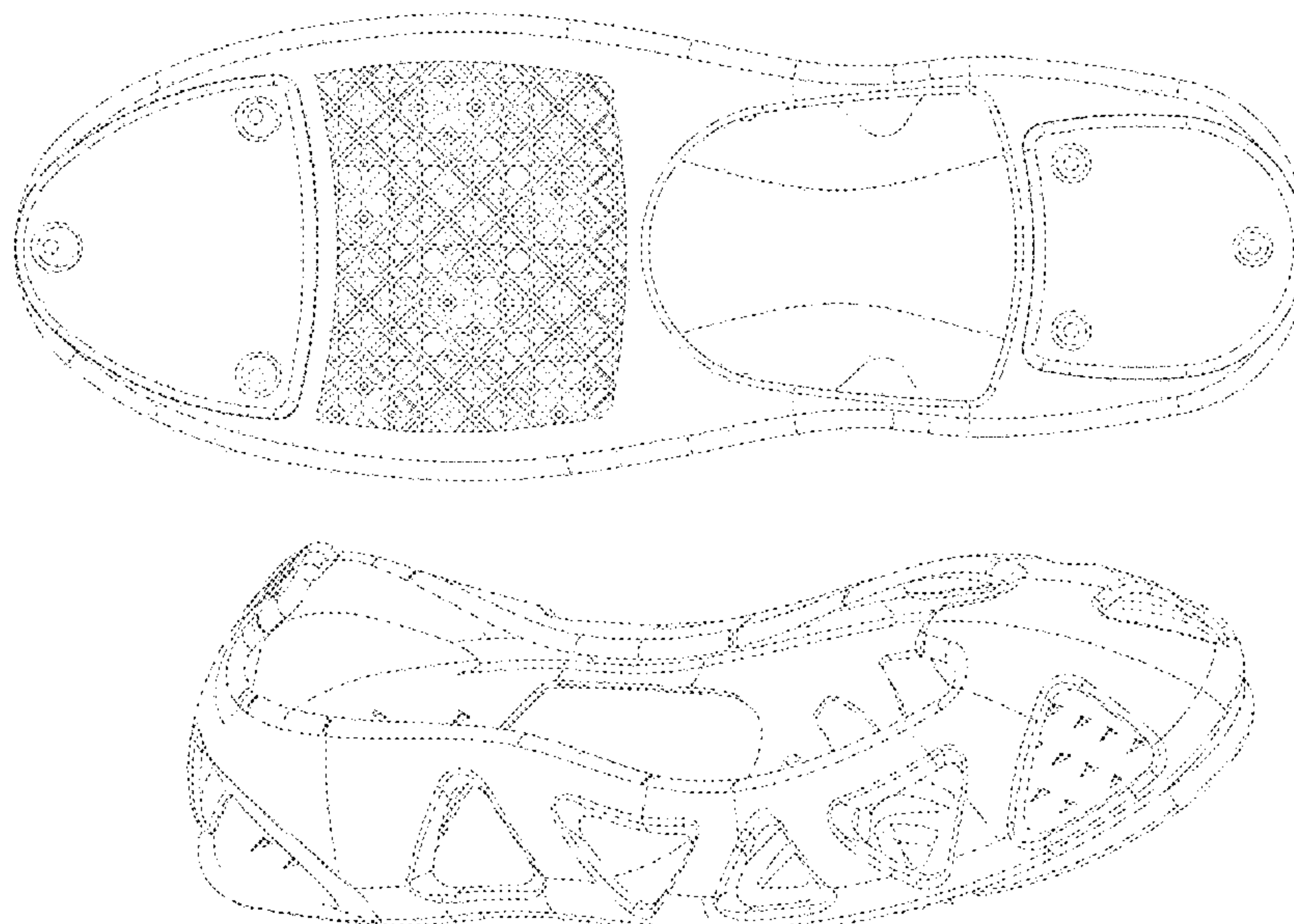

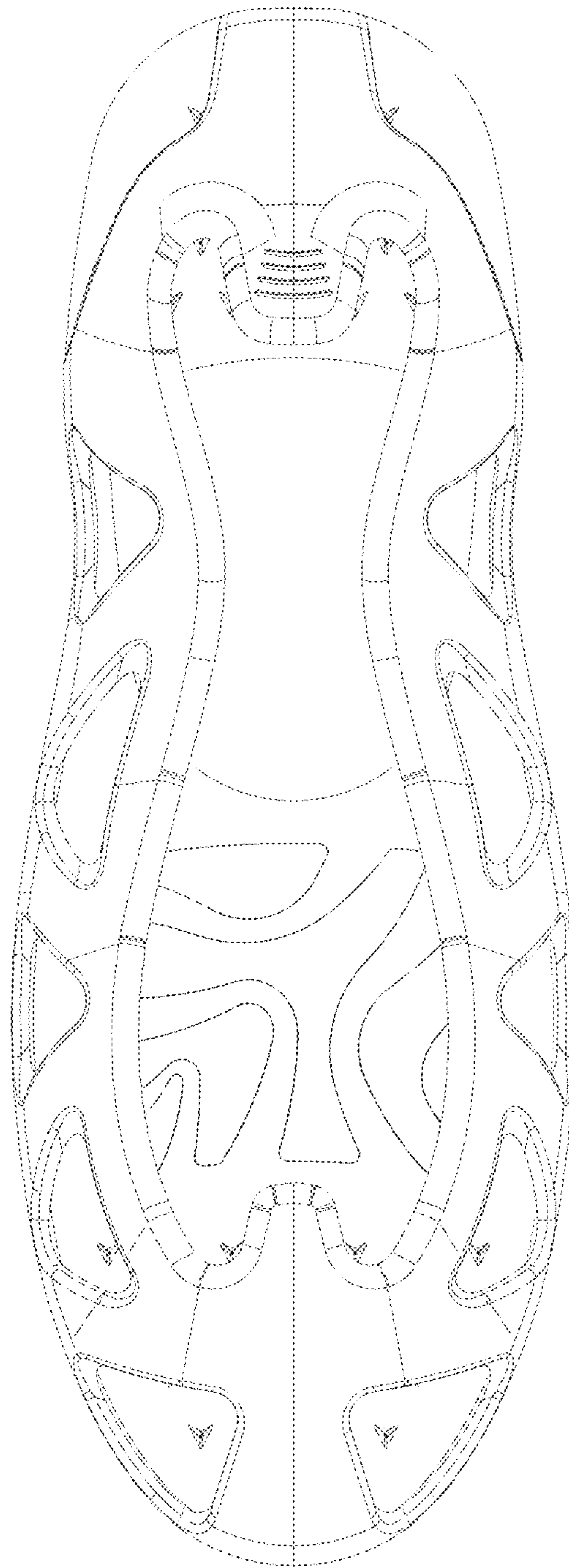

Figure 1

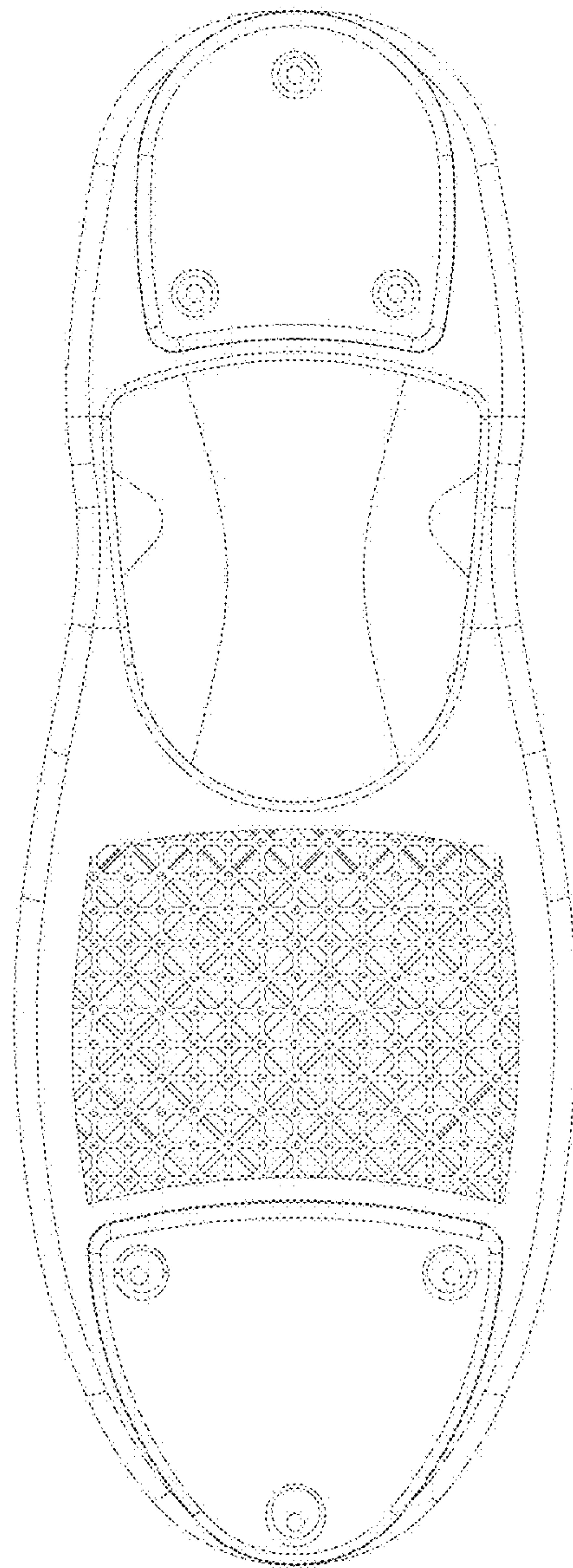

Figure 2

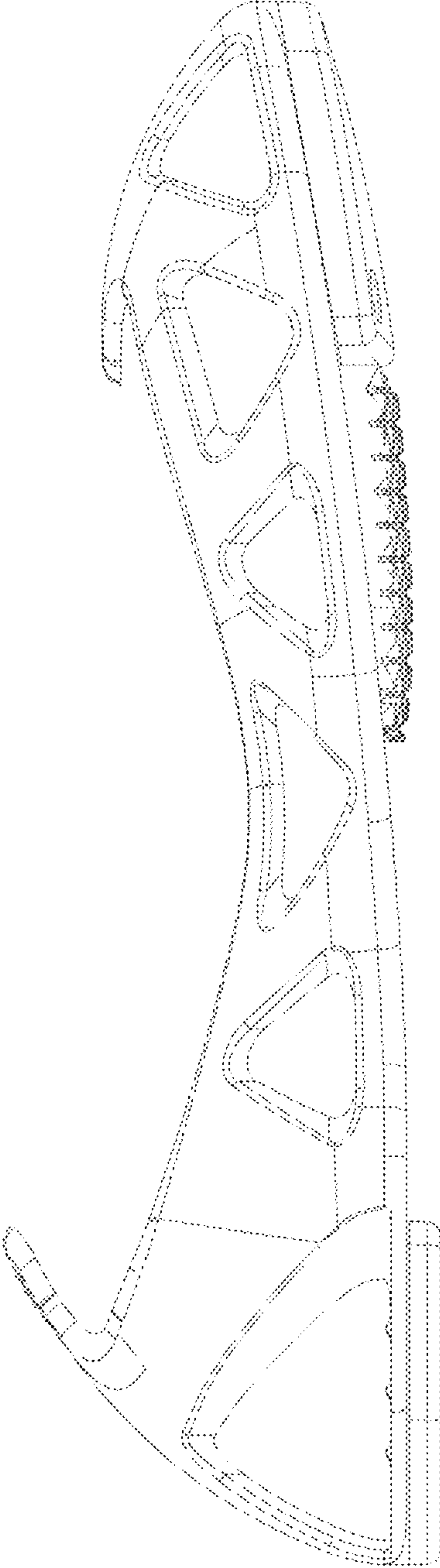

Figure 3



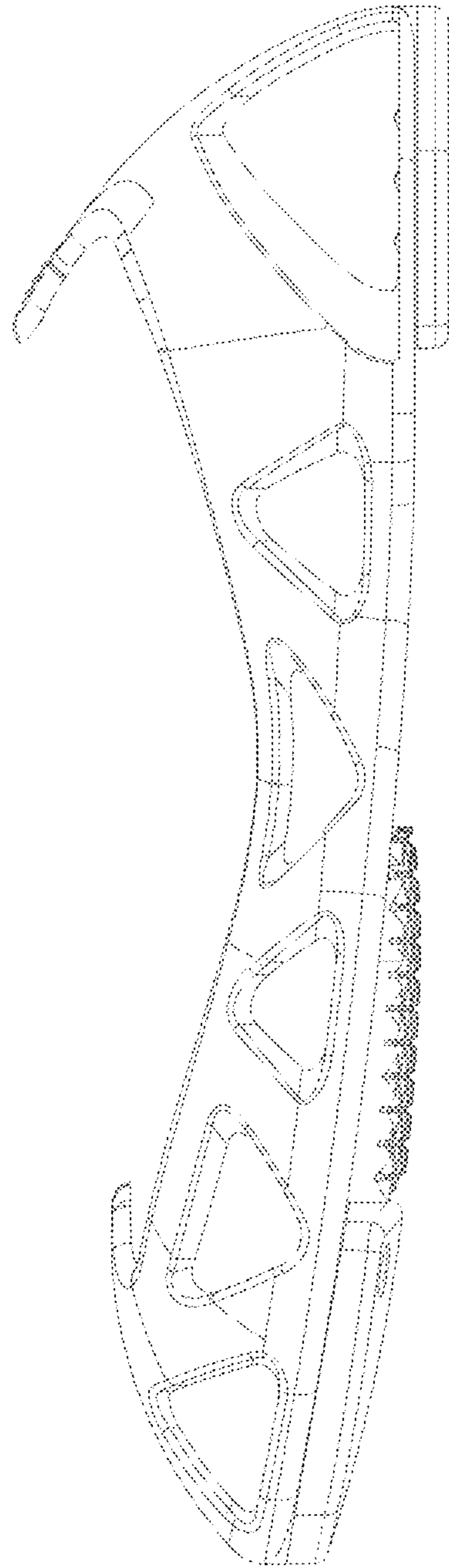

Figure 4

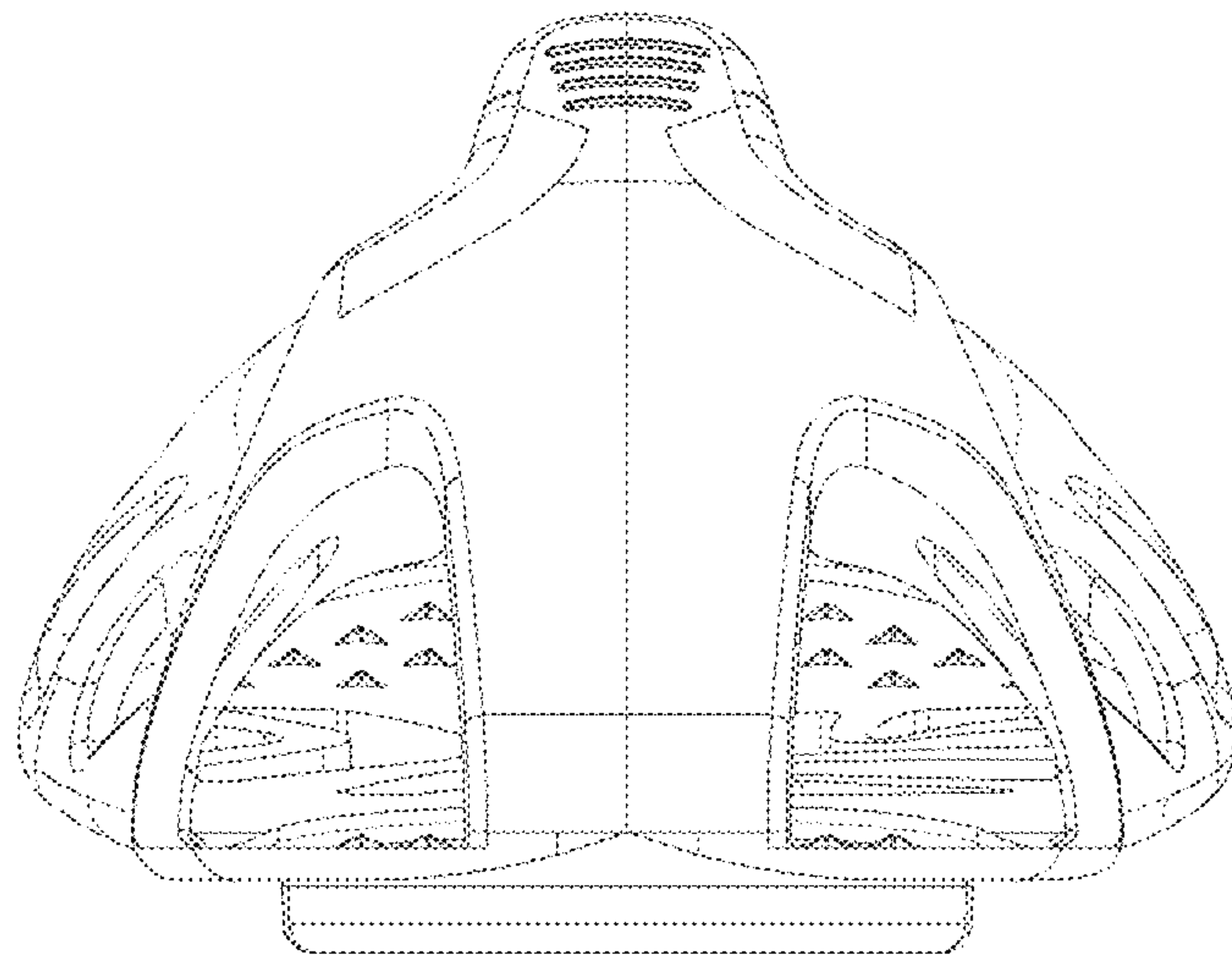

Figure 5

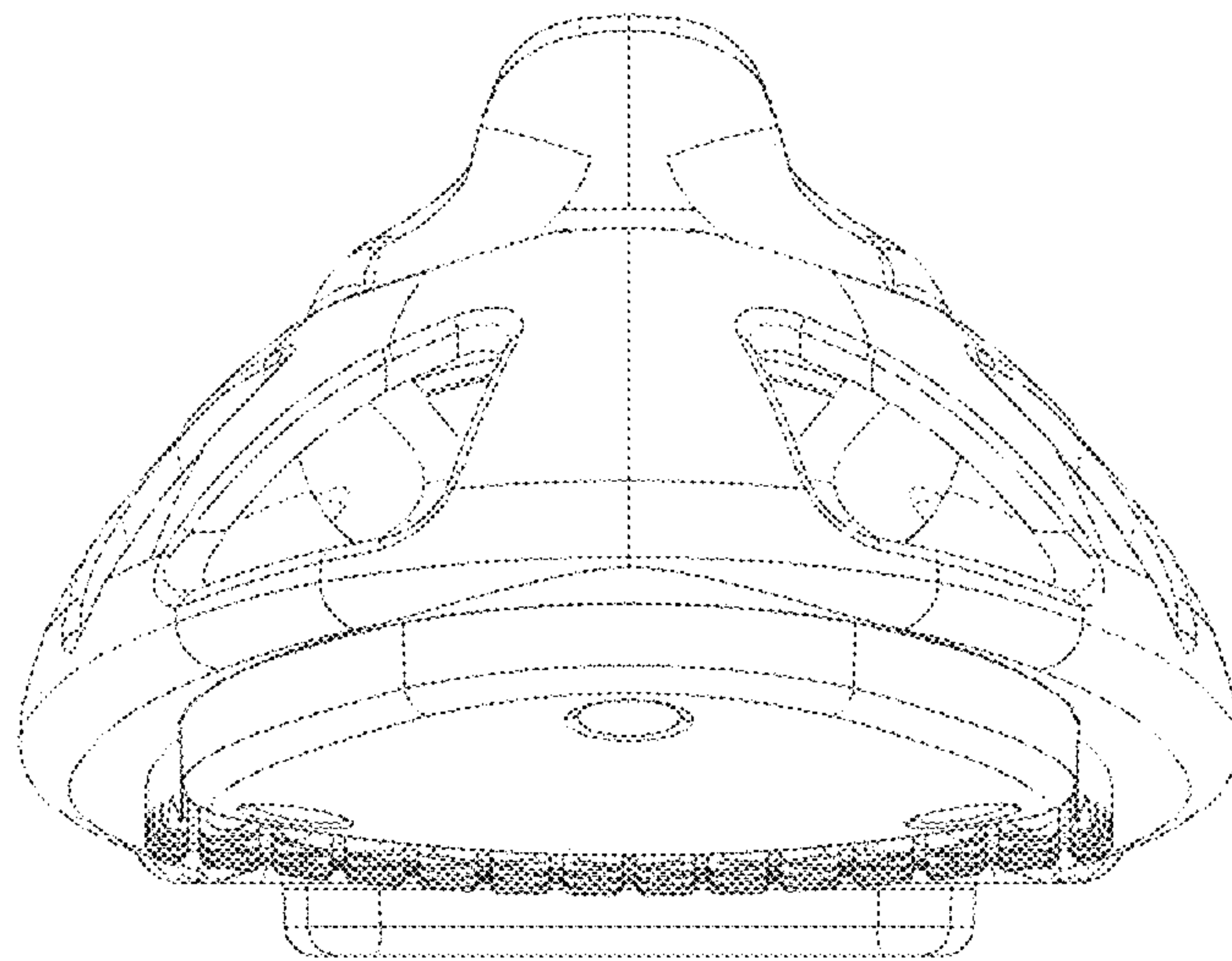

Figure 6

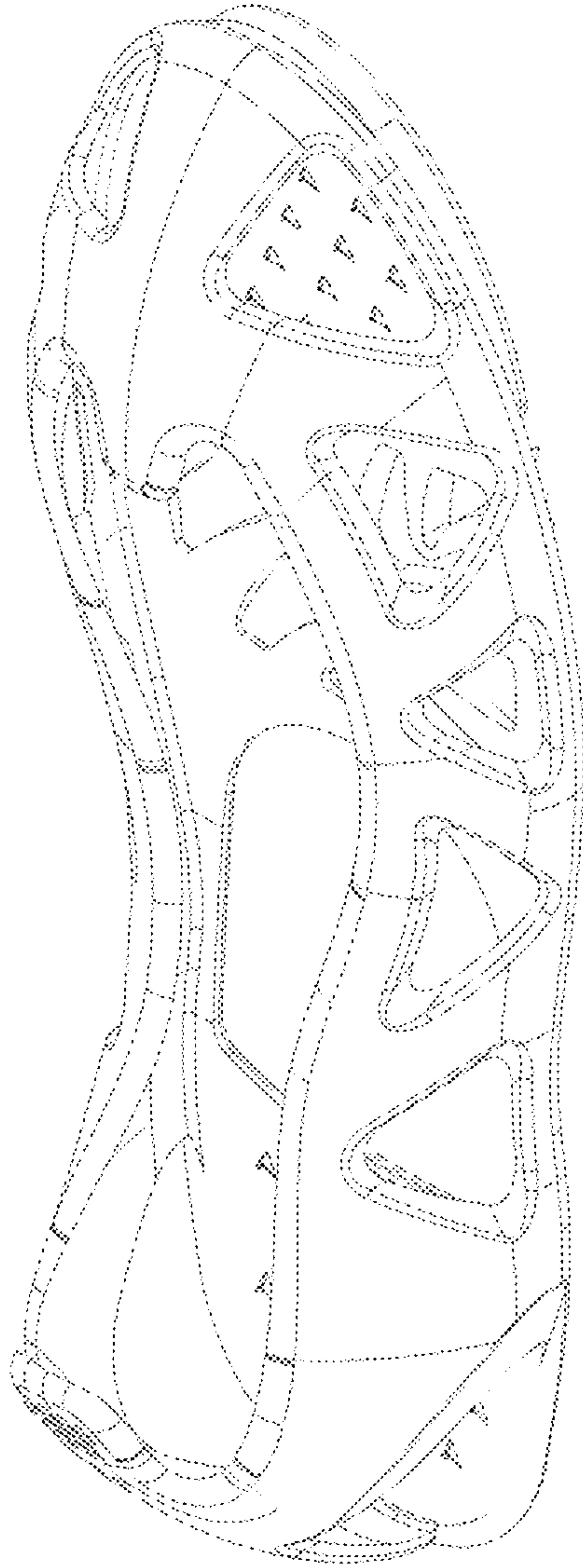

Figure 7



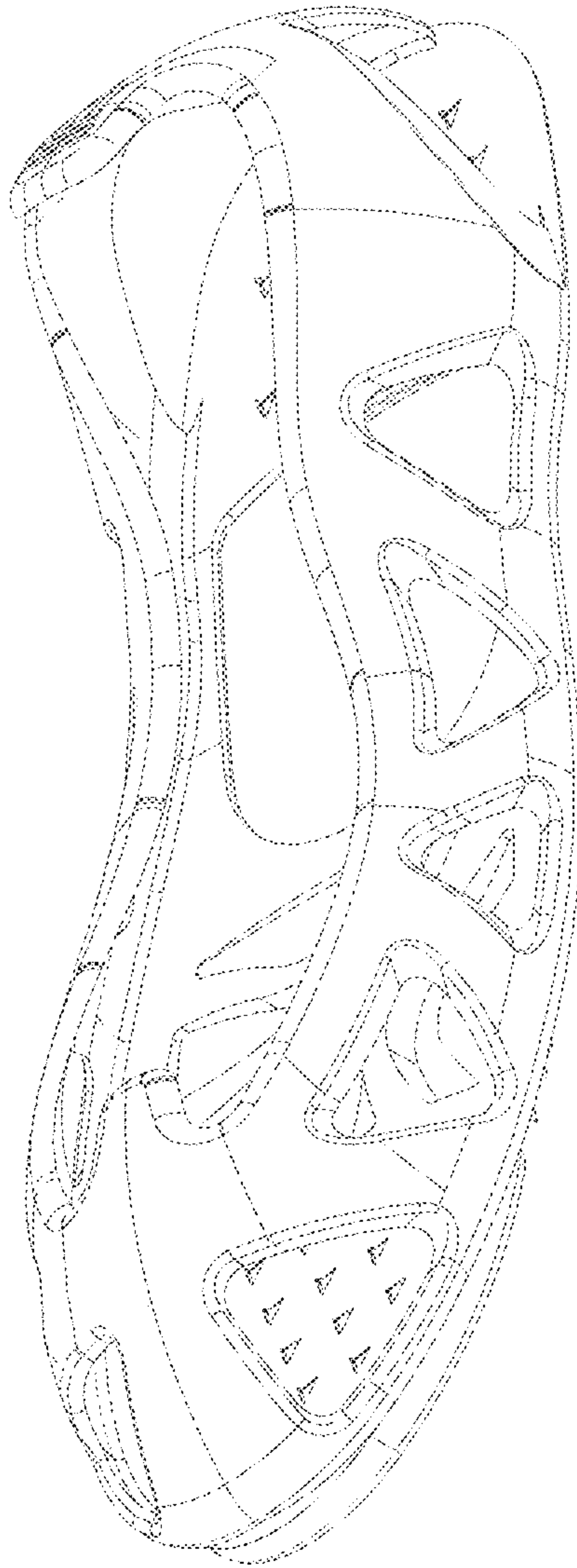

Figure 8

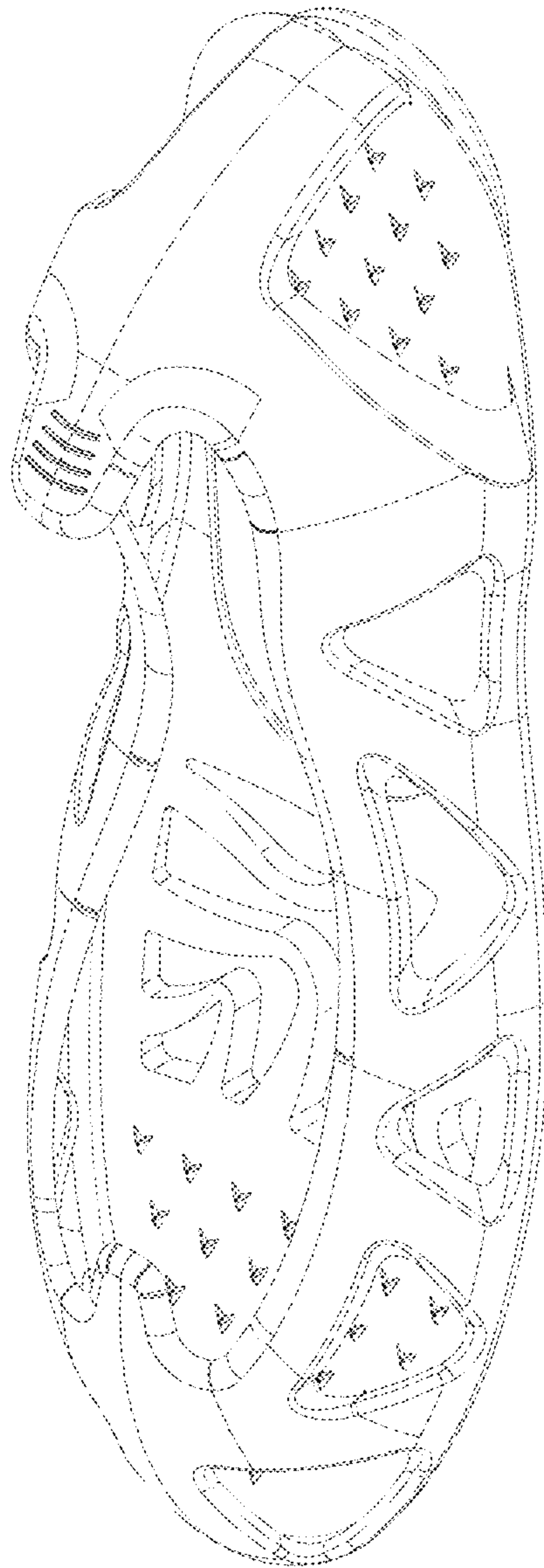

Figure 9

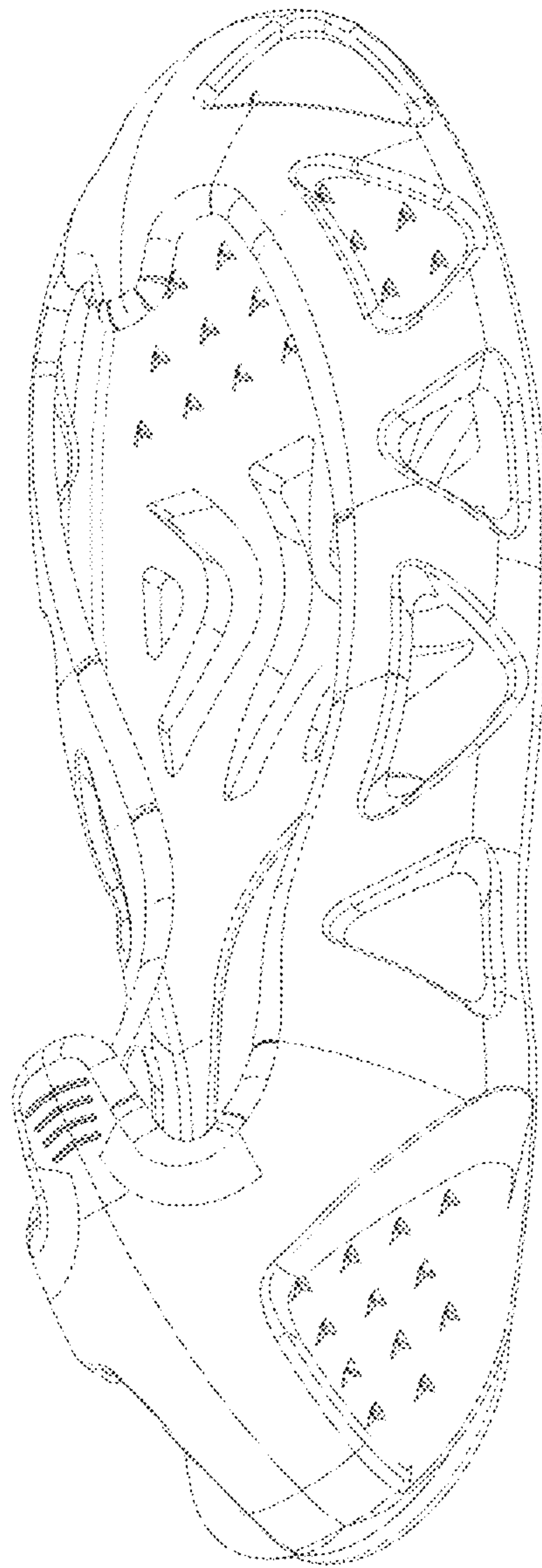

Figure 10

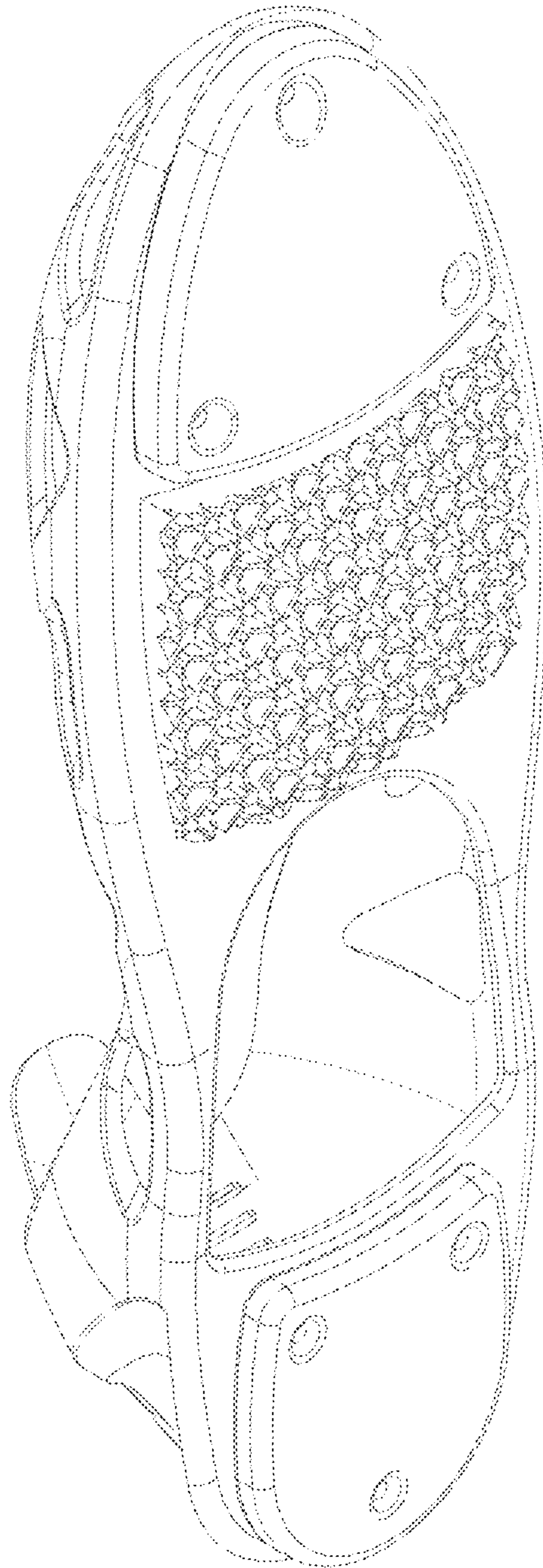

Figure 11

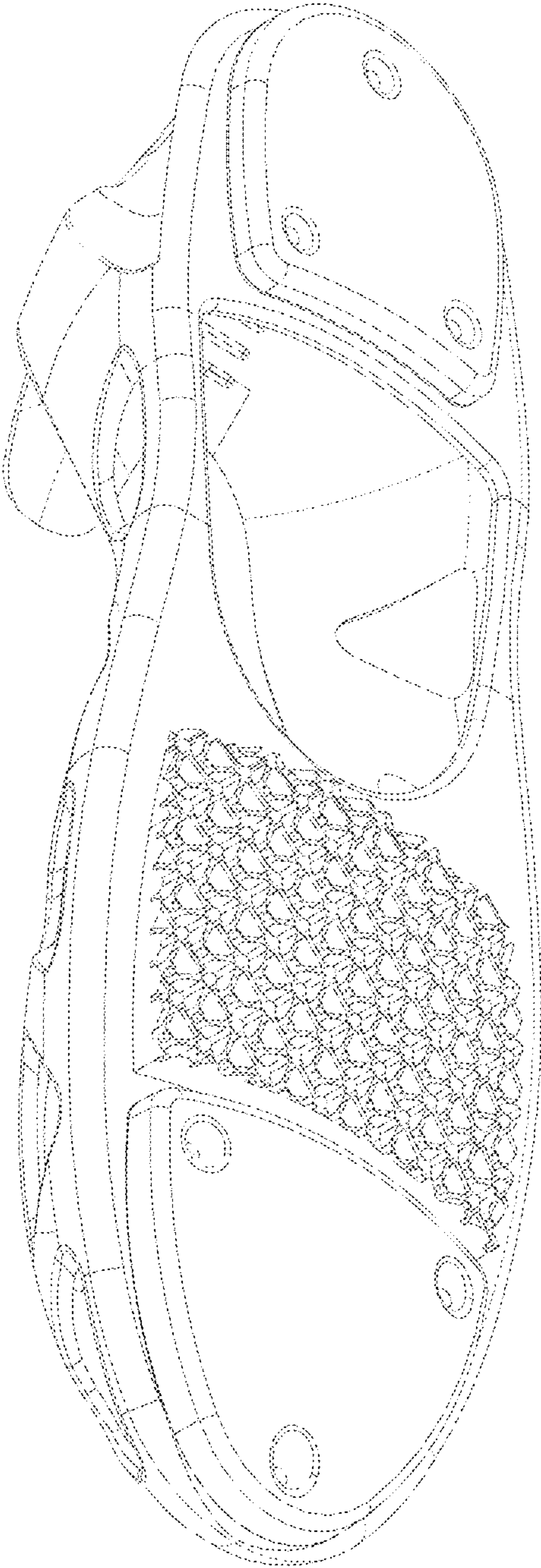

Figure 12



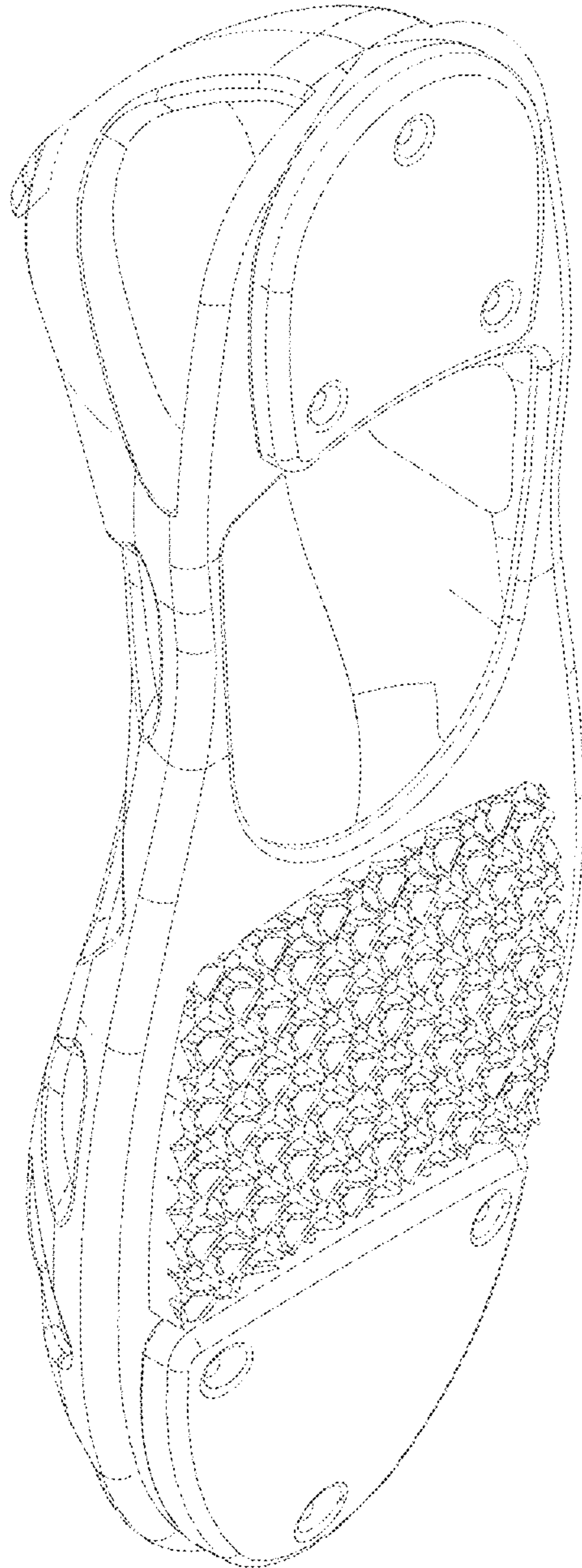

Figure 13

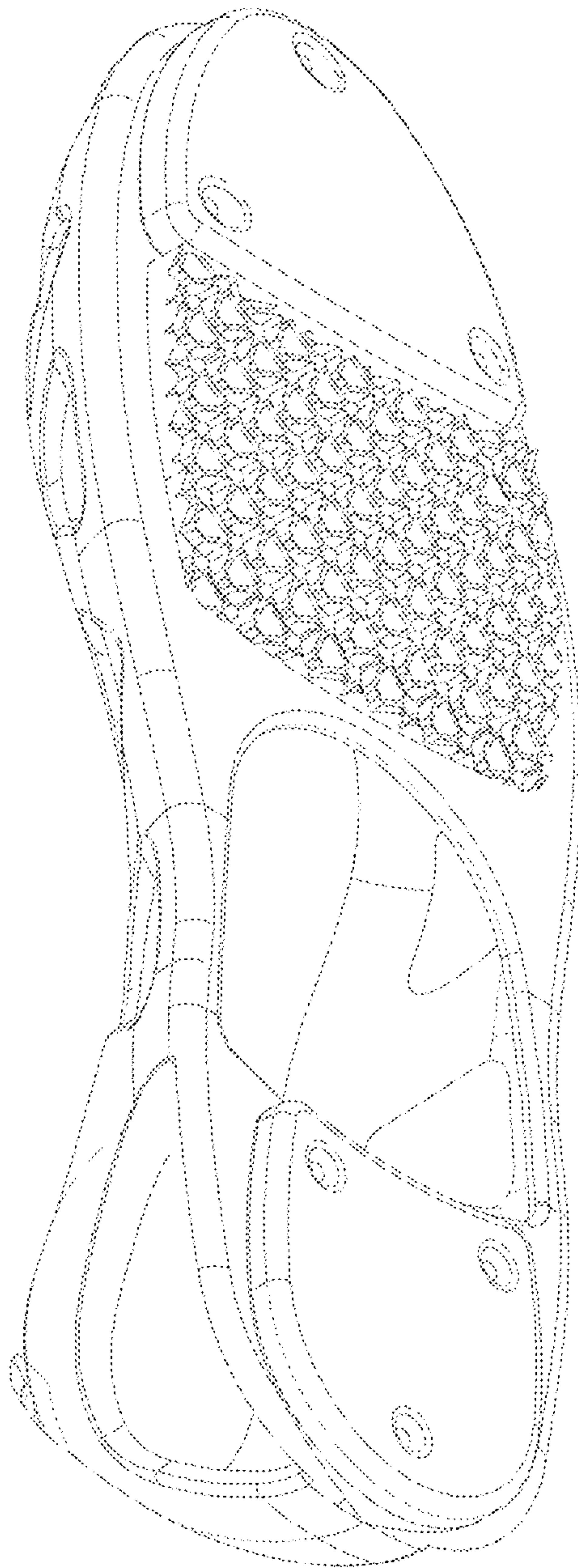

Figure 14