



US00D800421S

(12) **United States Design Patent** (10) **Patent No.:** **US D800,421 S**
Lee (45) **Date of Patent:** **** Oct. 24, 2017**

(54) **TIGHT**

FOREIGN PATENT DOCUMENTS

(71) Applicant: **NIKE, Inc.**, Beaverton, OR (US)

EP 1902638 A2 3/2008

(72) Inventor: **Jamie Lee**, Portland, OR (US)

OTHER PUBLICATIONS

(73) Assignee: **NIKE, Inc.**, Beaverton, OR (US)

“Koral Vertex Stirrup Legging,” The Sweatbar, thesweatbar.com, accessed: Dec. 2015. https://www.thesweatbar.com/products/vertex-stirrup-legging?utm_source=polyvore&utm_medium=cpc_desktop&utm_campaign=leggings.

(**) Term: **15 Years**

(Continued)

(21) Appl. No.: **29/554,873**

Primary Examiner — Robin V Webster

(22) Filed: **Feb. 16, 2016**

Assistant Examiner — James C Thorn, Sr.

(51) **LOC (10) Cl.** **02-02**

(74) *Attorney, Agent, or Firm* — Shook, Hardy & Bacon L.L.P.

(52) **U.S. Cl.**

USPC **D2/731; D2/742**

(58) **Field of Classification Search**

USPC D2/742, 731, 748, 738, 743, 747, 745, D2/861, 863, 864

CPC . A41D 1/06; A41D 1/08; A41D 1/067; A41D 1/062; A41D 1/082; A41D 1/084; A41D 1/086; A41D 1/088; A41D 7/00; A41D 7/001; A41D 7/005; A41D 7/006

See application file for complete search history.

(57) **CLAIM**

The ornamental design for a tight, as shown and described.

DESCRIPTION

FIG. 1 is a right front perspective view of a tight according to the present design;
FIG. 2 is a front view thereof;
FIG. 3 is a right side view thereof;
FIG. 4 is a left side view thereof; and,
FIG. 5 is a back view thereof.

The evenly spaced broken lines shown in the drawings are directed to environment, are for informational purposes only, and form no part of the claimed design.

The dot-dash broken lines are boundary lines, which define the bounds of the claimed design. These boundaries do not exist in reality in the article embodying the design. It is understood that the claimed design extends to these boundaries but does not include the boundaries.

The surface shading on the claimed portion is provided only to indicate the character and/or any contour or curvature of the surfaces. They do not indicate color, texture, markings that actually exist thereon, indicia, graphic representations, surface treatment, or any other ornamentation applied to the article.

(56) **References Cited**

U.S. PATENT DOCUMENTS

224,559 A	2/1880	Schilling	
570,317 A	10/1896	Lewis	
1,797,115 A	3/1931	Atkinson	
D87,725 S *	9/1932	Michelson 2/67
2,099,110 A	11/1937	Green	
2,128,876 A	8/1938	Boysen	
2,216,897 A	10/1940	Zoob	
D165,902 S	2/1952	Brenner	
2,983,924 A	5/1961	Cohen et al.	
3,068,871 A	12/1962	Rapp	
3,987,650 A	10/1976	Negri	
D300,383 S	3/1989	Yasuda	
4,843,654 A	7/1989	March	

(Continued)

1 Claim, 4 Drawing Sheets

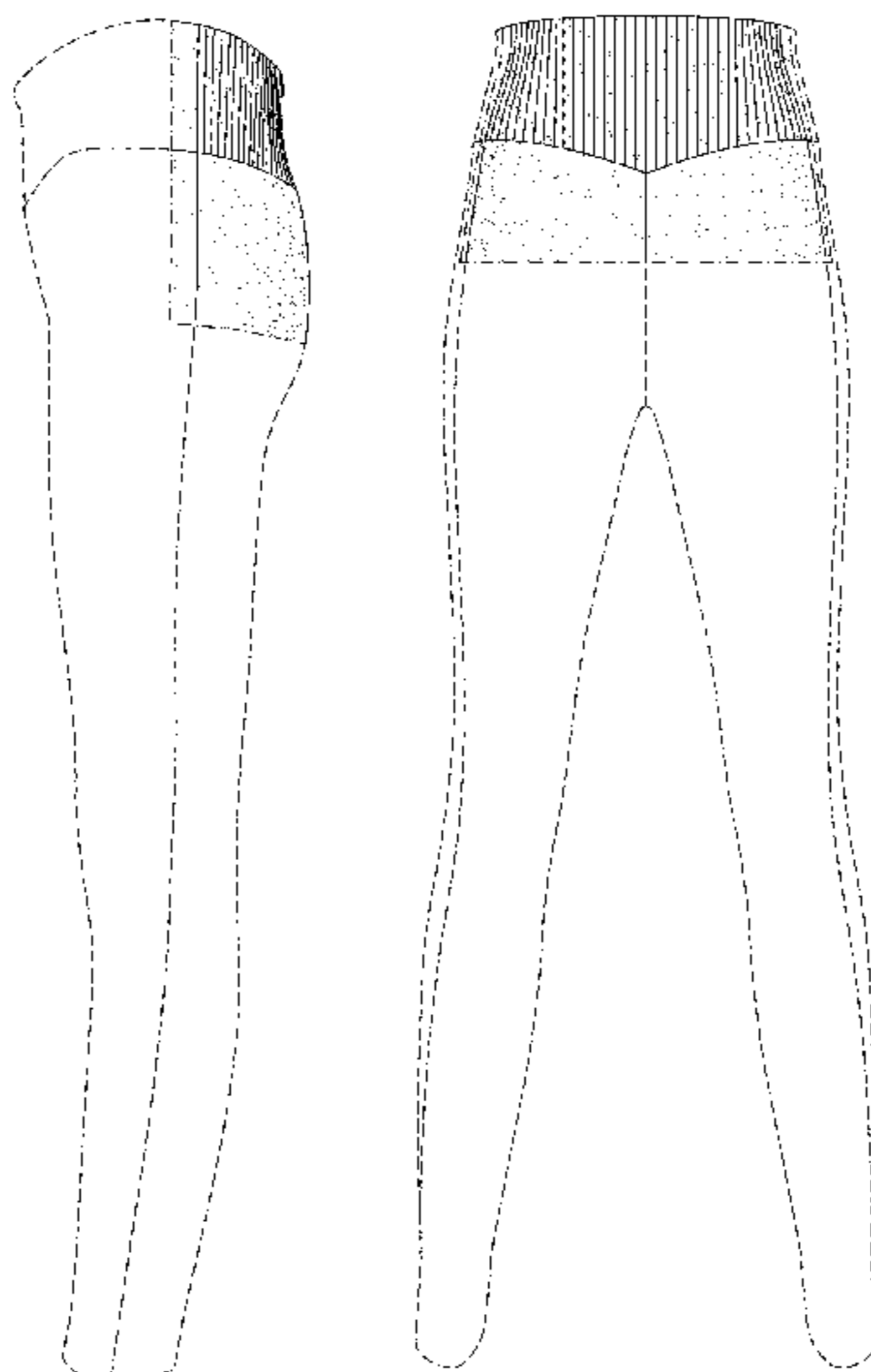

(56)

References Cited

U.S. PATENT DOCUMENTS

D365,672 S 1/1996 Childress
 D466,676 S * 12/2002 Lyden D2/742
 D467,055 S * 12/2002 Lyden D2/738
 D482,184 S 11/2003 Gordon
 D580,629 S 11/2008 Adams et al.
 D598,180 S * 8/2009 Fu D2/742
 D618,435 S * 6/2010 Iamartino D2/742
 D621,586 S 8/2010 Hall et al.
 D641,127 S * 7/2011 Zarabi D2/701
 D641,134 S * 7/2011 Zarabi D2/712
 D641,135 S * 7/2011 Zarabi D2/712
 D641,539 S * 7/2011 Zarabi D2/701
 D672,530 S * 12/2012 Williams D2/738
 D673,347 S * 1/2013 Sumpton D2/738
 D684,748 S 6/2013 Carney et al.
 D685,980 S * 7/2013 Wahl D2/738
 D730,624 S * 6/2015 Prpic D2/742
 D731,752 S 6/2015 Roberts et al.
 D737,545 S * 9/2015 Folgner D2/742

D742,621 S * 11/2015 Callahan D2/742
 D746,022 S * 12/2015 Maier D2/731
 D754,418 S * 4/2016 Caine D2/742
 D754,948 S * 5/2016 Cockram D2/853
 2012/0036614 A1 2/2012 Meschter et al.
 2013/0312157 A1 11/2013 Freddi et al.
 2014/0196196 A1* 7/2014 Lee A41B 9/14
 2/400

OTHER PUBLICATIONS

“Sonia Rykiel ribbed panel knit leggings,” Shopstyle, shopstyle.com, accessed: Dec. 2015. <http://www.shopstyle.com/women/sonia-rykiel/ribbed-panel-knit-leggings>.

“New Ladies Women Black Leather Look Ribbed Panel Detail Leggings Trousers Pants,” Ebay, ebay.com, ebay item No. 331317753361, Nov. 10, 2015. <http://www.ebay.com/itm/New-Ladies-Women-Black-Leather-Look-Ribbed-Panel-Detail-Leggings-Trousers-Pants-/331317753361>.

* cited by examiner

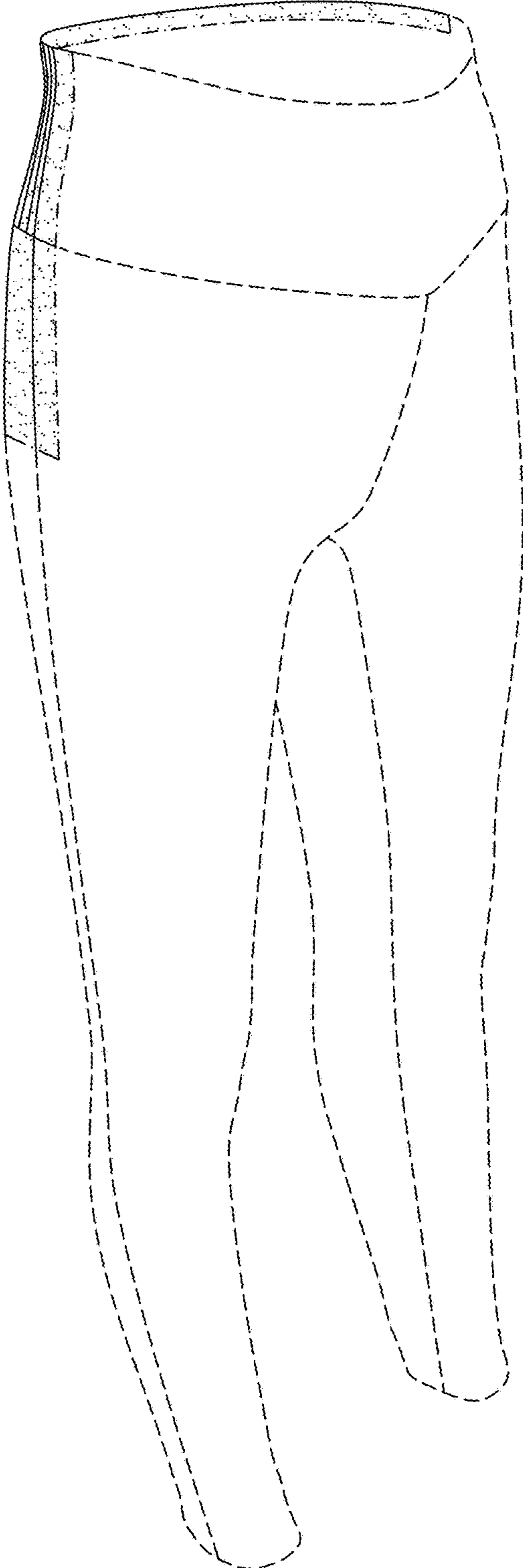

FIG. 1

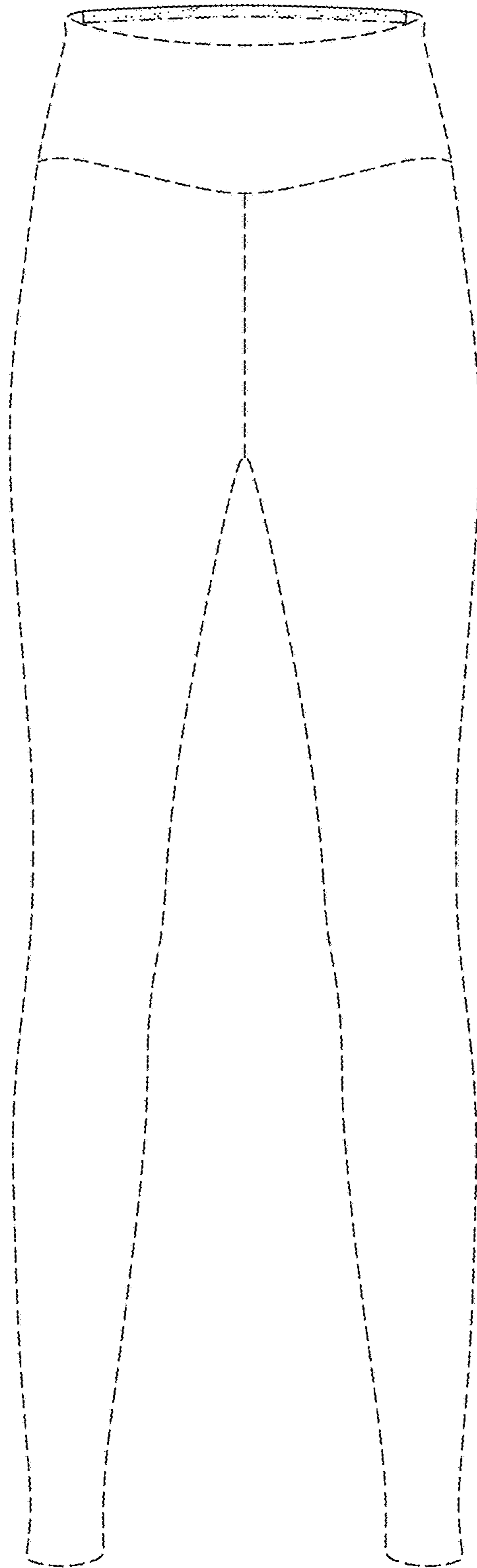

FIG. 2

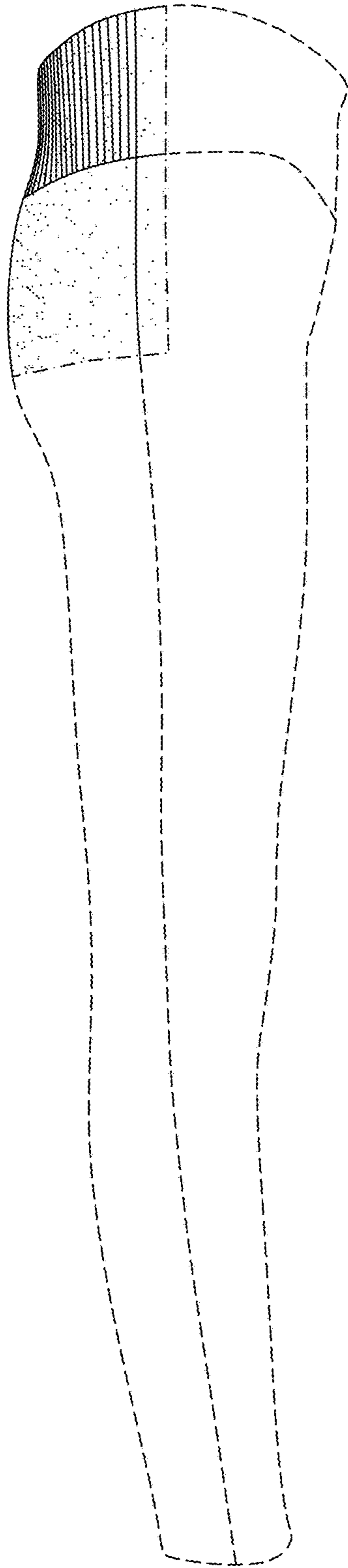

FIG. 3

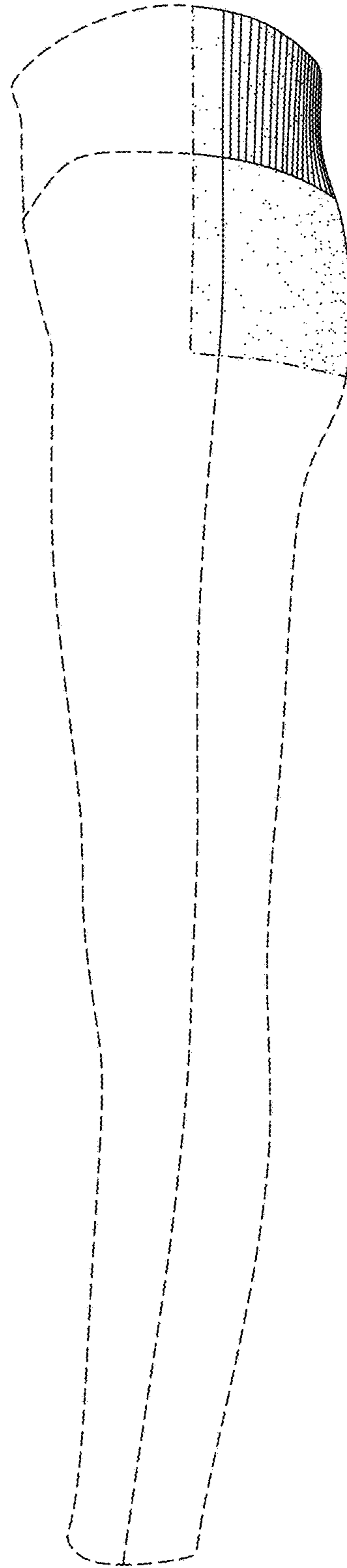

FIG. 4

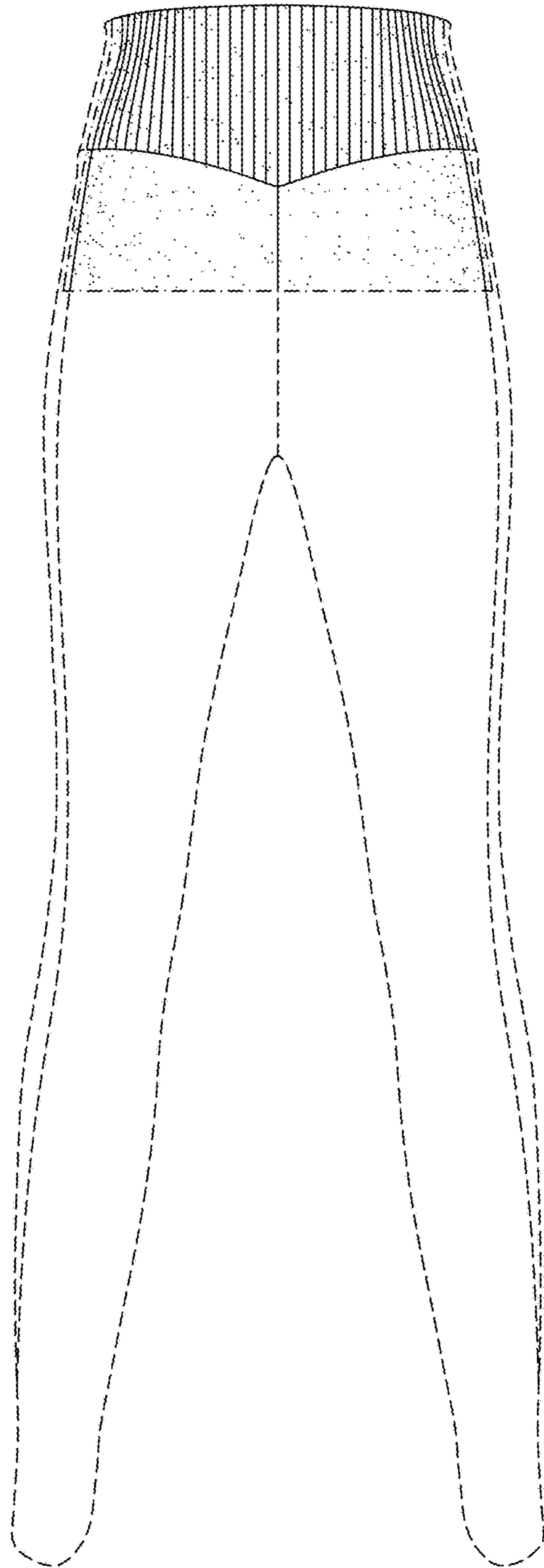

FIG. 5