



US00D800226S

(12) **United States Design Patent**
Zeng

(10) **Patent No.:** **US D800,226 S**
(45) **Date of Patent:** **** Oct. 17, 2017**

- (54) **AUTOMOBILE FACE**
- (71) Applicant: **Chengdu Furinkazan Automobile Service Co., Ltd., Chengdu (CN)**
- (72) Inventor: **Cheng Zeng, Chengdu (CN)**
- (73) Assignee: **CHENGDU FURINKAZAN AUTOMOBILE SERVICE Co. LTD, Chengdu (CN)**
- (**) Term: **15 Years**
- (21) Appl. No.: **29/550,560**
- (22) Filed: **Jan. 5, 2016**
- (30) **Foreign Application Priority Data**
 - Jul. 7, 2015 (CN) 2015 3 0239815
- (51) **LOC (10) Cl.** **21-01**
- (52) **U.S. Cl.**
USPC **D21/433; D12/163**
- (58) **Field of Classification Search**
USPC D12/91, 163-171; D21/313, 433-434;
180/68.1, 68.6
CPC B60K 11/08; B62L 39/16; B60R 19/50;
B62D 25/08
See application file for complete search history.

- (56) **References Cited**
U.S. PATENT DOCUMENTS

D193,656 S *	9/1962	Boridant	D12/163
D255,231 S *	6/1980	Margiaria	D12/170
D328,317 S *	7/1992	Harrod	D21/433
D400,146 S *	10/1998	Marsceau	D12/169
D410,502 S *	6/1999	Harrod	D21/433
D417,245 S *	11/1999	Wang	D21/433
D422,320 S *	4/2000	Huntsberger	D21/433
D464,086 S *	10/2002	Wu	D21/433

- | | | | |
|-------------------|---------|-----------------|---------------------------|
| D464,087 S * | 10/2002 | Wu | D21/433 |
| D519,066 S * | 4/2006 | Ney | D12/163 |
| D521,424 S * | 5/2006 | Sackley | D12/163 |
| D523,912 S * | 6/2006 | Tucker | D21/433 |
| D534,106 S * | 12/2006 | Matei | D12/169 |
| D535,594 S * | 1/2007 | Schiavone | D12/169 |
| 7,185,930 B2 * | 3/2007 | Helzner | G02B 7/182
180/68.6 |
| D560,144 S * | 1/2008 | Tant | D12/169 |
| D565,467 S * | 4/2008 | Aneiros | D12/91 |
| D568,211 S * | 5/2008 | Vardis | D12/91 |
| D570,751 S * | 6/2008 | Choi | D12/169 |
| D637,530 S * | 5/2011 | Aris | D12/163 |
| D711,295 S * | 8/2014 | Mackay | D12/169 |
| D733,619 S * | 7/2015 | Glover | D12/163 |
| D737,740 S * | 9/2015 | Goeppel | D12/169 |
| D738,799 S * | 9/2015 | Goeppel | D12/169 |
| D746,731 S * | 1/2016 | Quezada | D12/163 |
| D759,550 S * | 6/2016 | Vena | D12/163 |
| 2014/0167454 A1 * | 6/2014 | Clapie | B62D 25/085
296/203.02 |

* cited by examiner

Primary Examiner — Manpreet Matharu
Assistant Examiner — Keith Wilson
(74) *Attorney, Agent, or Firm* — Yanling Jiang

(57) **CLAIM**

The ornamental design for an automobile face, as shown and described.

DESCRIPTION

FIG. 1 is a Front elevational view of an automobile face showing my new design;
FIG. 2 is a Rear elevational view thereof;
FIG. 3 is a Right side view thereof;
FIG. 4 is a Left side view thereof;
FIG. 5 is a Top plan view thereof;
FIG. 6 is a Bottom plan view thereof; and,
FIG. 7 is a Perspective view thereof.

1 Claim, 7 Drawing Sheets

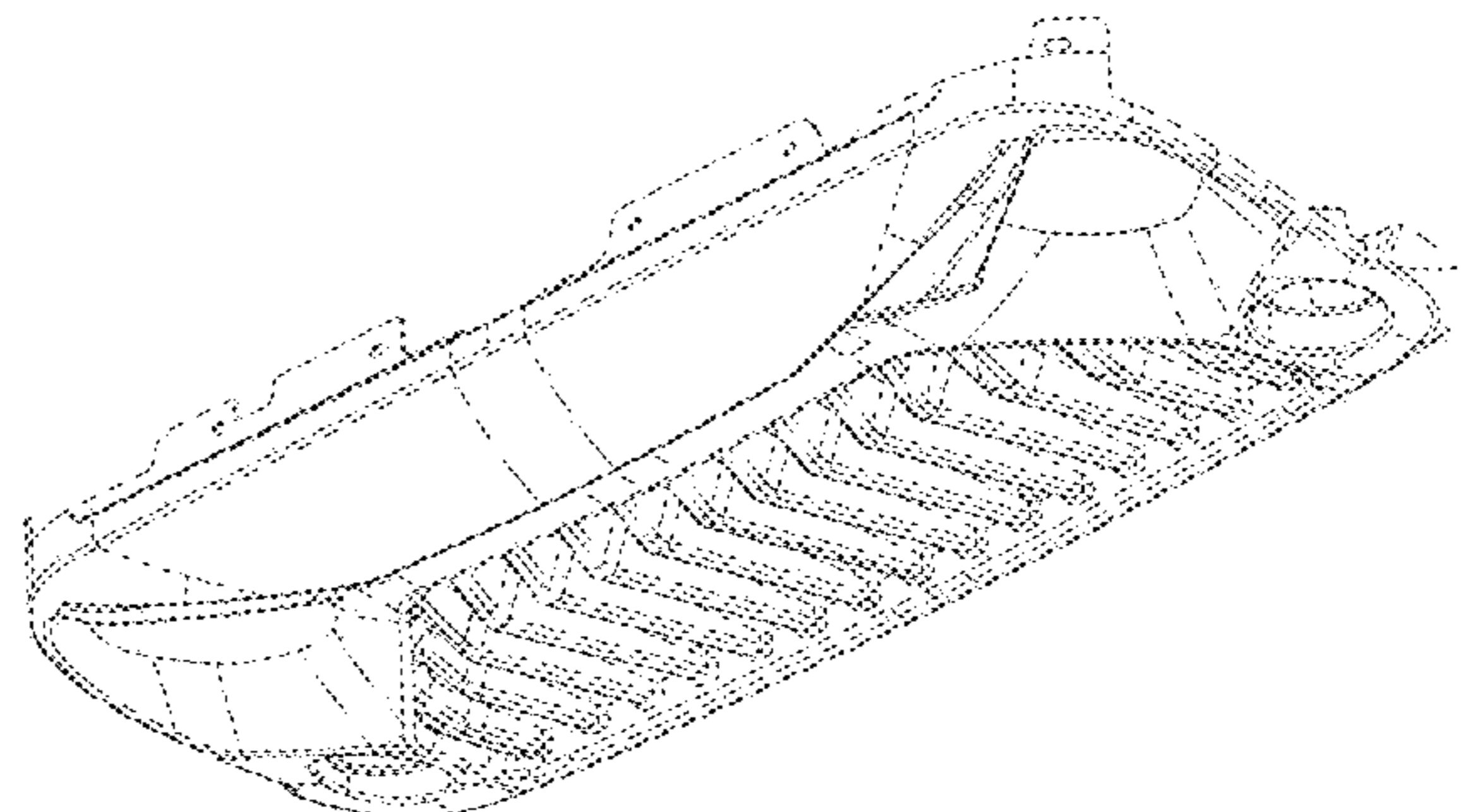
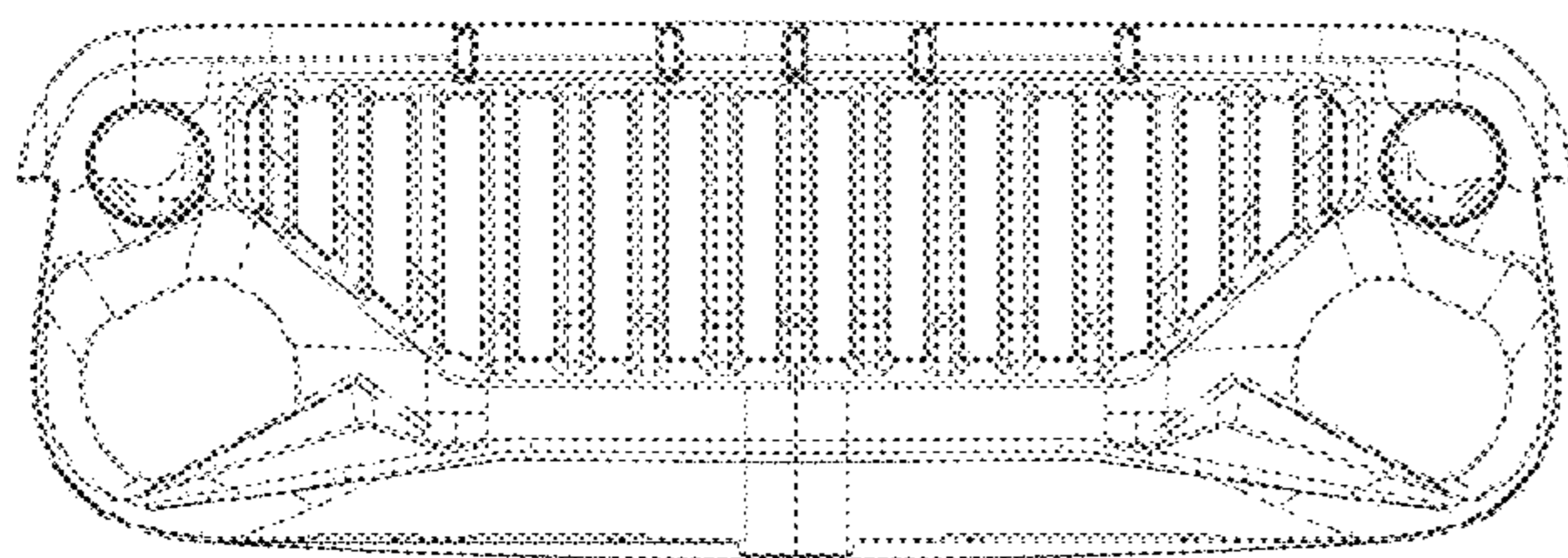

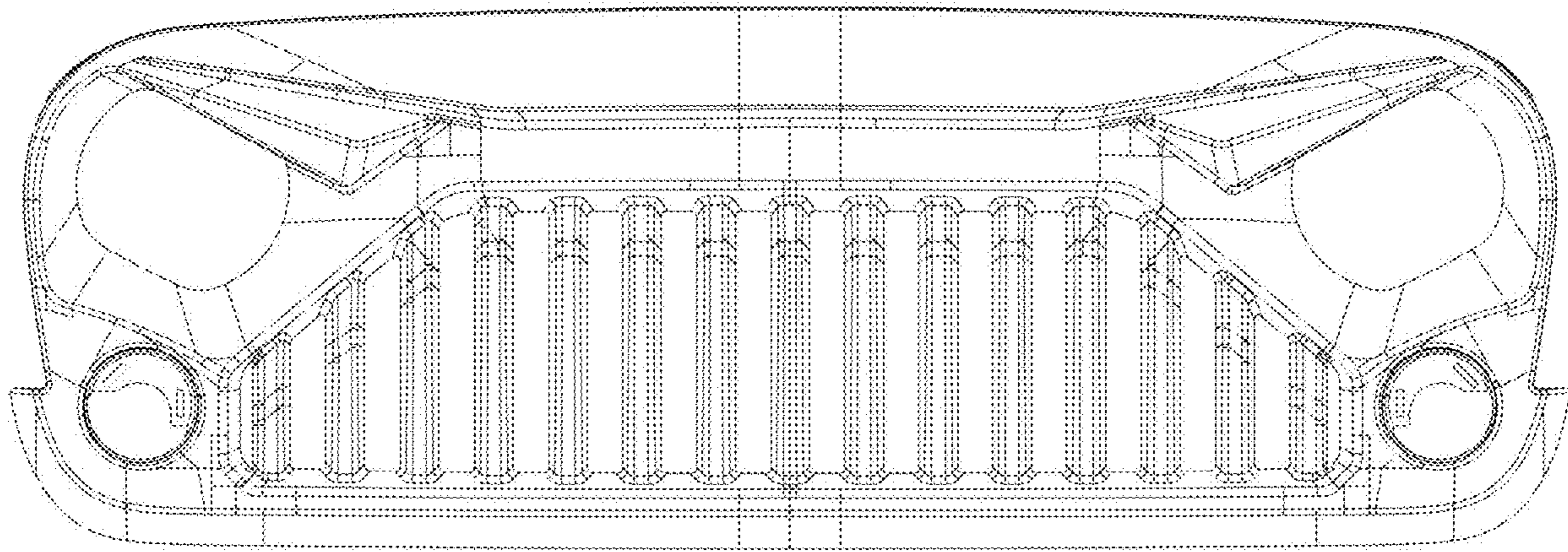

FIG. 1

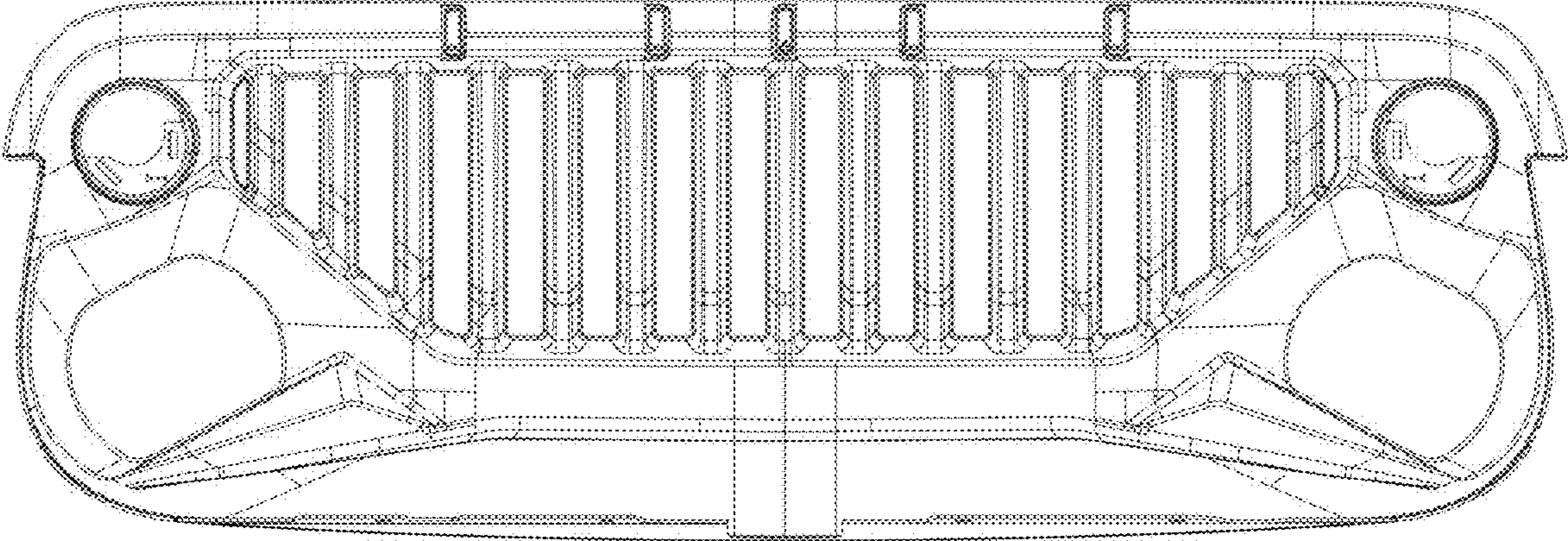

FIG. 2

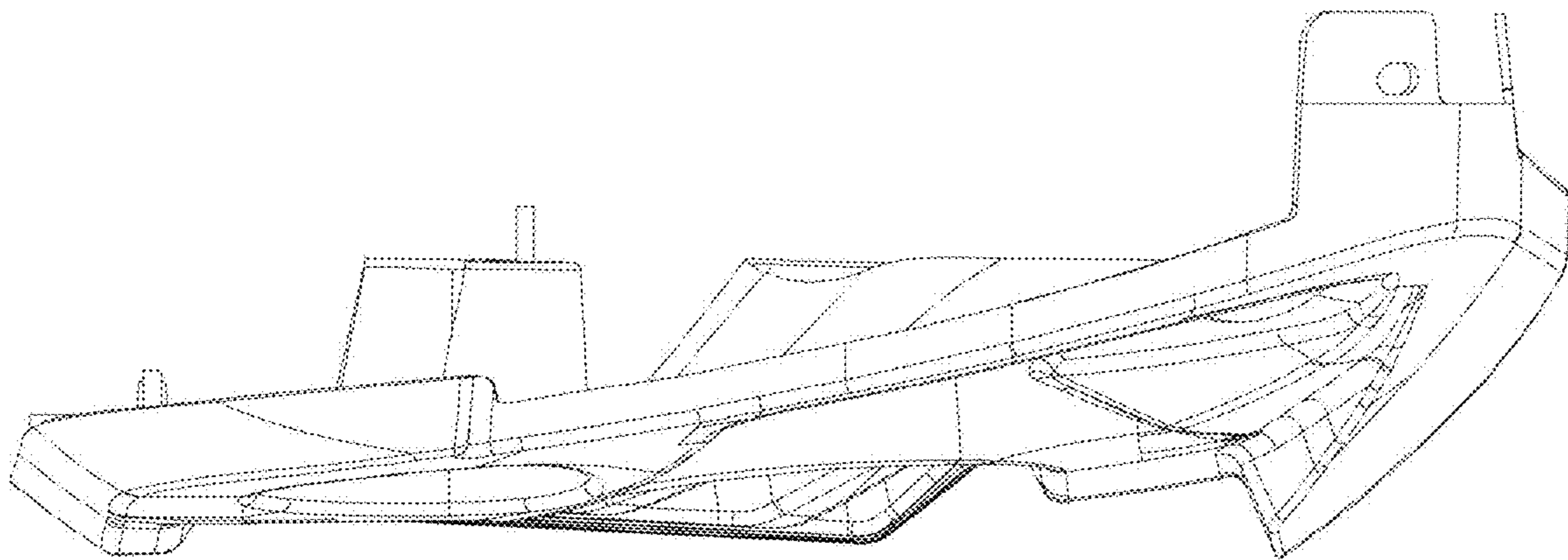

FIG. 3

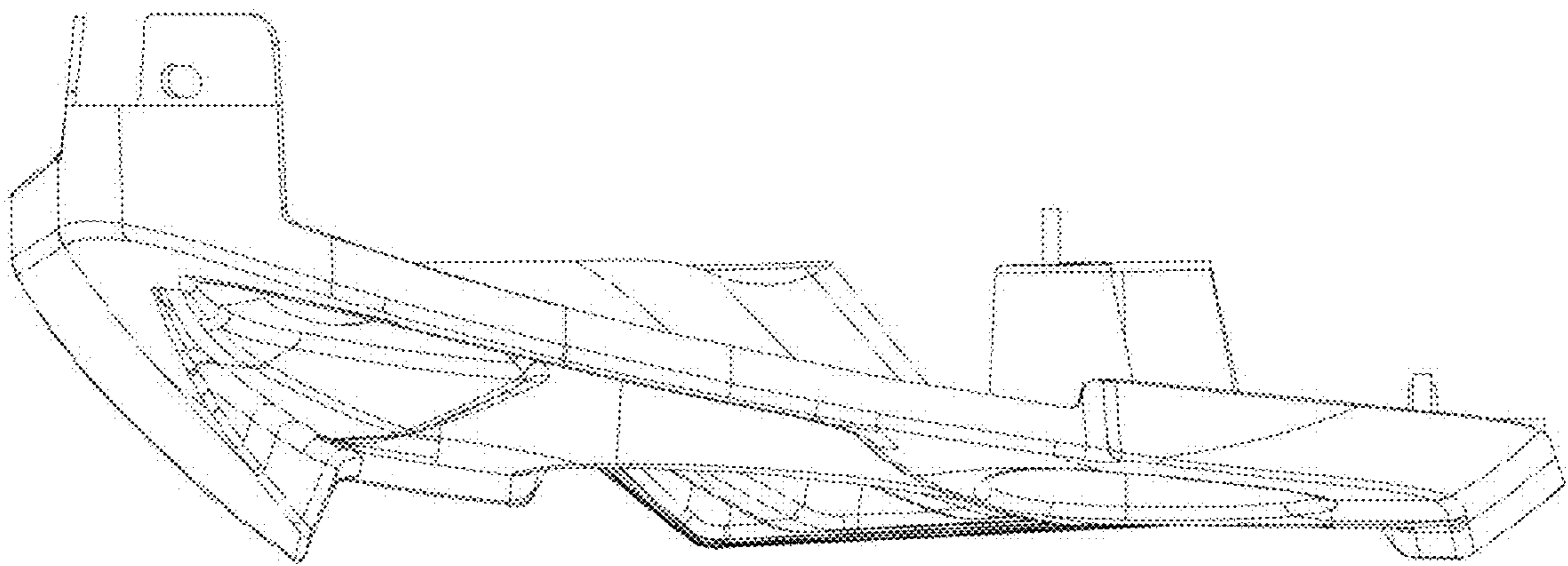

FIG. 4

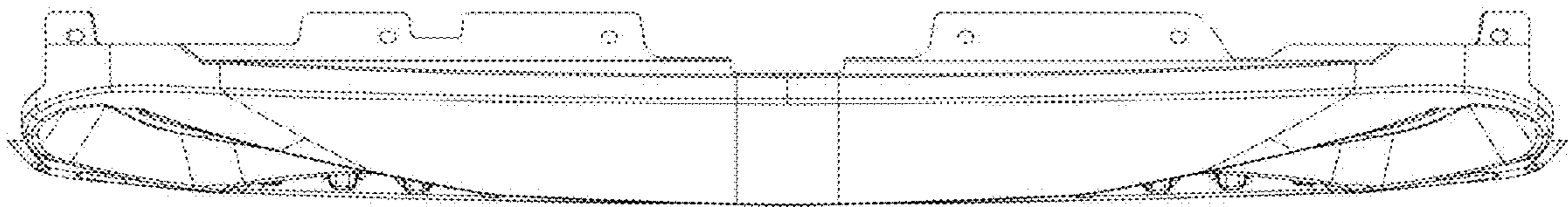

FIG. 5

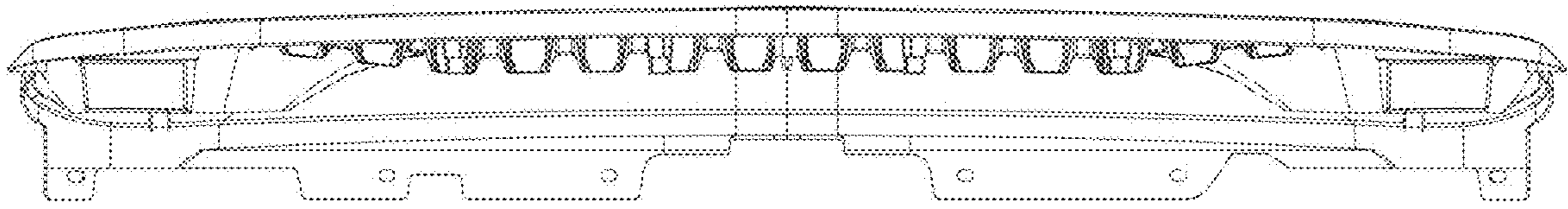

FIG. 6

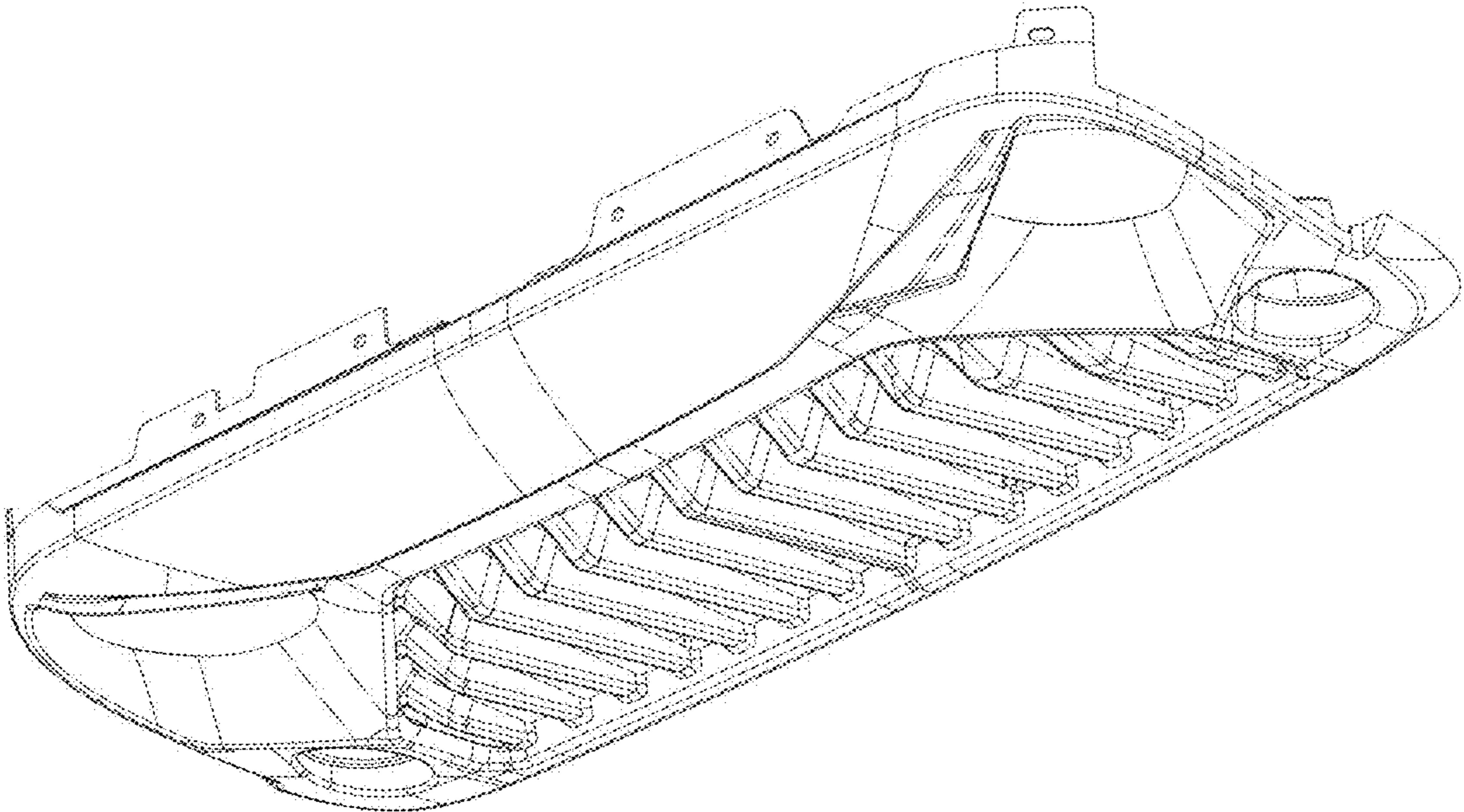

FIG. 7