



US00D800193S

(12) **United States Design Patent** (10) **Patent No.:** **US D800,193 S**
Pelini (45) **Date of Patent:** **** Oct. 17, 2017**

(54) **HYDRAULIC CYLINDER WITH BASE TAB**

(71) Applicant: **Mark F. Pelini**, Valrico, FL (US)

(72) Inventor: **Mark F. Pelini**, Valrico, FL (US)

(**) Term: **15 Years**

(21) Appl. No.: **29/558,648**

(22) Filed: **Mar. 19, 2016**

(51) **LOC (10) Cl.** **15-09**

(52) **U.S. Cl.**
USPC **D15/148**

(58) **Field of Classification Search**
USPC D15/7-9, 138, 148; D34/36
CPC B66F 9/22; F15B 11/036; F15B 13/0401;
F15B 15/14; F15B 15/22; F15B 15/149;
F15B 15/223; F15B 15/226; F15B
2211/329; F16J 10/02

See application file for complete search history.

(56) **References Cited**

U.S. PATENT DOCUMENTS

3,548,573	A *	12/1970	Krehbiel	A01B 63/10 56/208
3,598,021	A	8/1971	Langland et al.		
3,796,335	A *	3/1974	Smith	E02F 9/26 116/303
D272,315	S *	1/1984	Valo	D8/499
6,199,955	B1	3/2001	Rogers		
6,390,866	B1 *	5/2002	Nystrom	B63H 5/125 440/57
D461,827	S *	8/2002	Koebbe	D15/7
6,435,073	B1 *	8/2002	Chen	A63B 21/0083 482/53
6,993,905	B2	2/2006	Min et al.		
7,284,472	B1 *	10/2007	Soellner	G01D 11/245 324/525
7,290,476	B1 *	11/2007	Glasson	F15B 15/283 33/763

D726,874	S *	4/2015	Wong	D23/233
9,341,266	B1 *	5/2016	Vivatson	F16J 10/02
2001/0018861	A1 *	9/2001	Glasson	F15B 15/283 92/5 R
2002/0005112	A1 *	1/2002	Badia Ba	B66C 23/705 91/168
2003/0024382	A1 *	2/2003	Gram	F15B 15/1409 92/110
2009/0195051	A1 *	8/2009	Rogers	B60P 1/165 298/18
2009/0217815	A1 *	9/2009	Kendall	F15B 15/068 92/31
2009/0322316	A1 *	12/2009	Killian	F15B 15/2846 324/207.2

(Continued)

Primary Examiner — Patricia Palasik

(74) *Attorney, Agent, or Firm* — Edward P Dutkiewicz

(57) **CLAIM**

The ornamental design for a hydraulic cylinder with base tab, as shown and described.

DESCRIPTION

FIG. 1 is a right side elevational view of the hydraulic cylinder with base tab showing my new design. The left side elevational view is a mirror image view of the right side elevational view. The broken lines show a pair of hose couplings which can be mounted to the device. The broken lines are added for environmental purposes and are not part of the claimed design;

FIG. 2 is a side perspective view;

FIG. 3 is the front elevational view. The broken lines show a pair of hose couplings which can be mounted to the device. The broken lines are added for environmental purposes and are not part of the claimed design.

FIG. 4 is rear elevational view of the hydraulic cylinder with base tab;

FIG. 5 is a top plan view; and,

FIG. 6 is a bottom plan view.

1 Claim, 3 Drawing Sheets

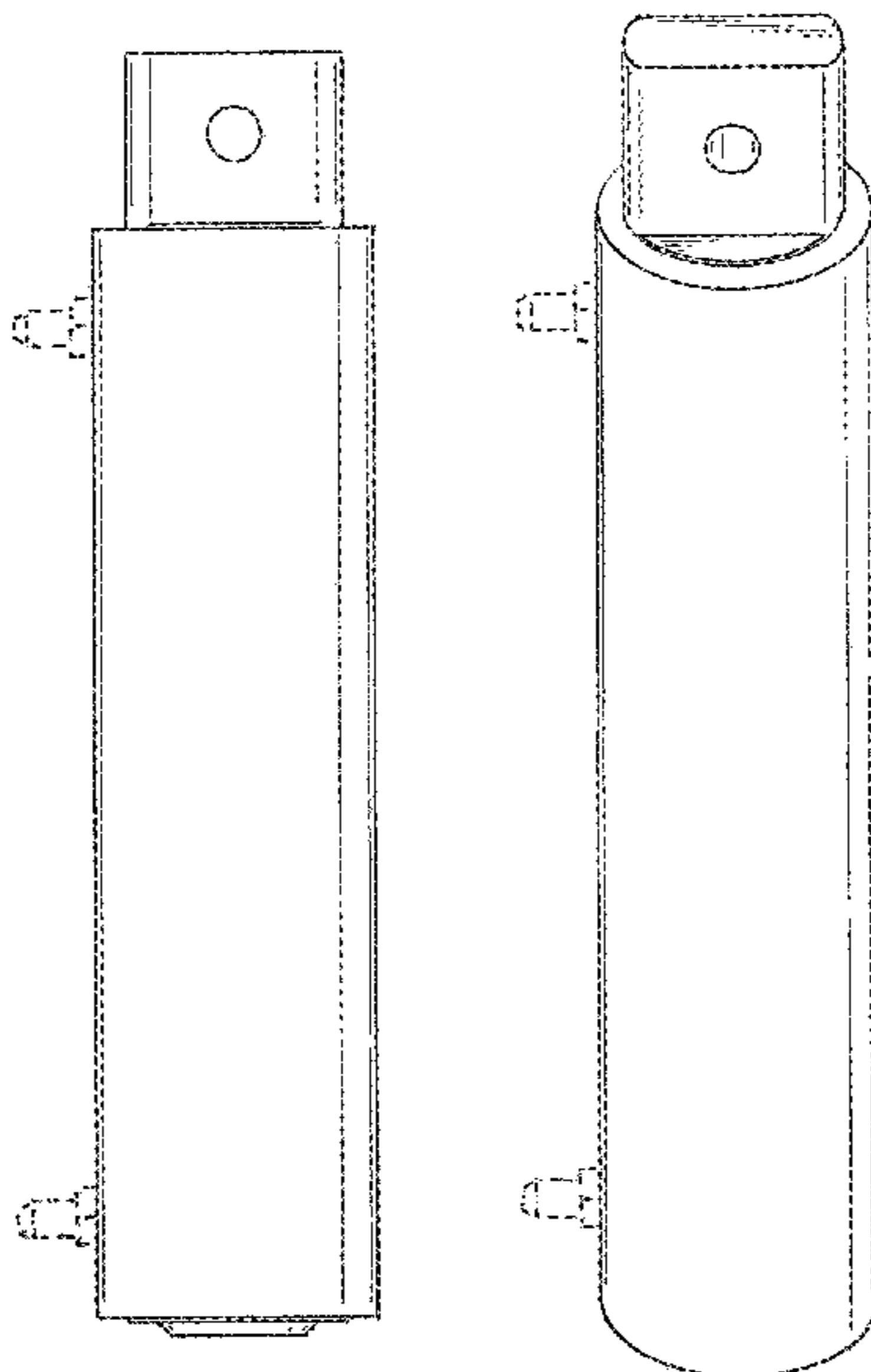

(56)

References Cited

U.S. PATENT DOCUMENTS

2010/0077916 A1* 4/2010 Brunn F15B 15/224
91/396
2012/0031262 A1* 2/2012 Nakanishi B66F 9/22
91/52
2012/0325081 A1* 12/2012 Vivatson F15B 15/1466
92/146
2013/0306337 A1* 11/2013 Bassett A01B 61/044
172/260.5
2015/0197972 A1* 7/2015 Chang E05F 3/12
188/313
2015/0226329 A1* 8/2015 Bedeschi F15B 15/1428
92/169.2
2016/0061233 A1* 3/2016 Staab F15B 15/1447
60/413
2016/0160891 A1* 6/2016 Lin B66F 3/24
91/20

* cited by examiner

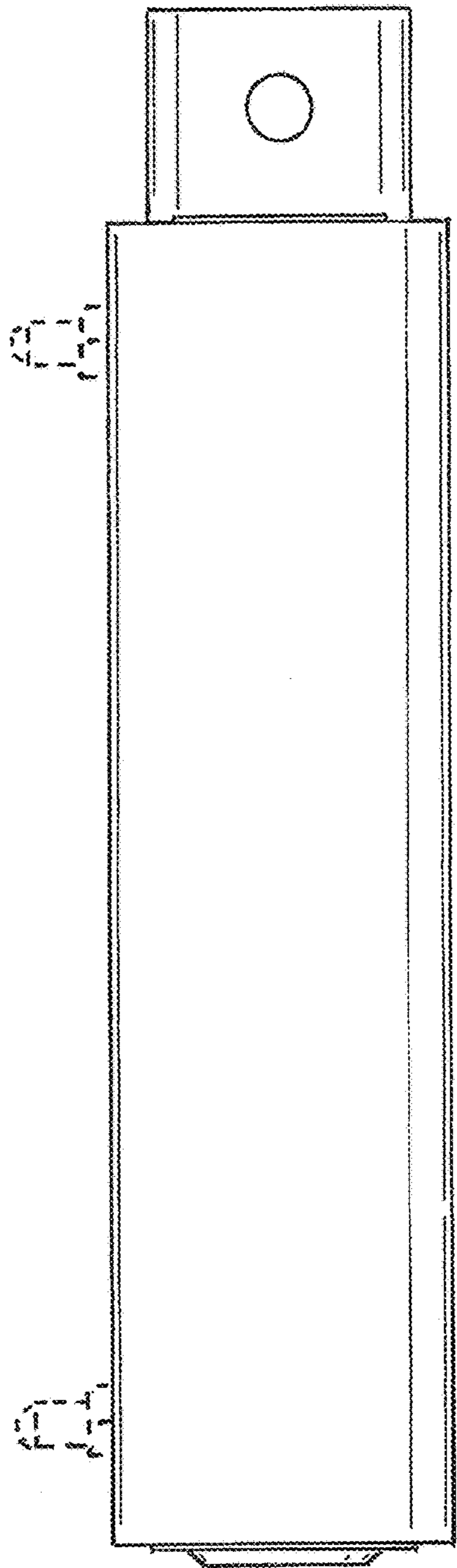

FIG. 1

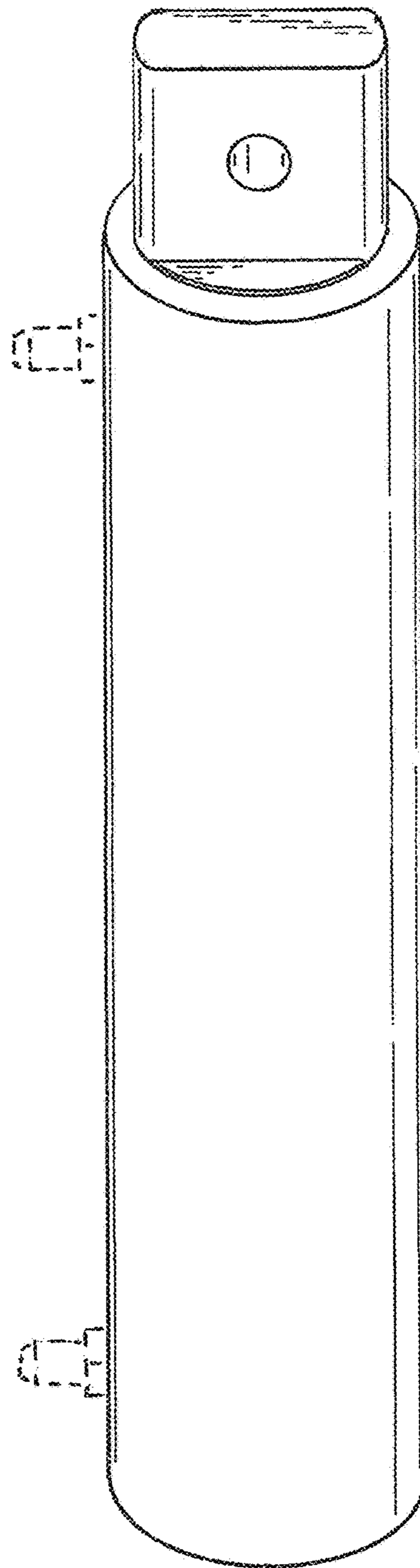

FIG. 2

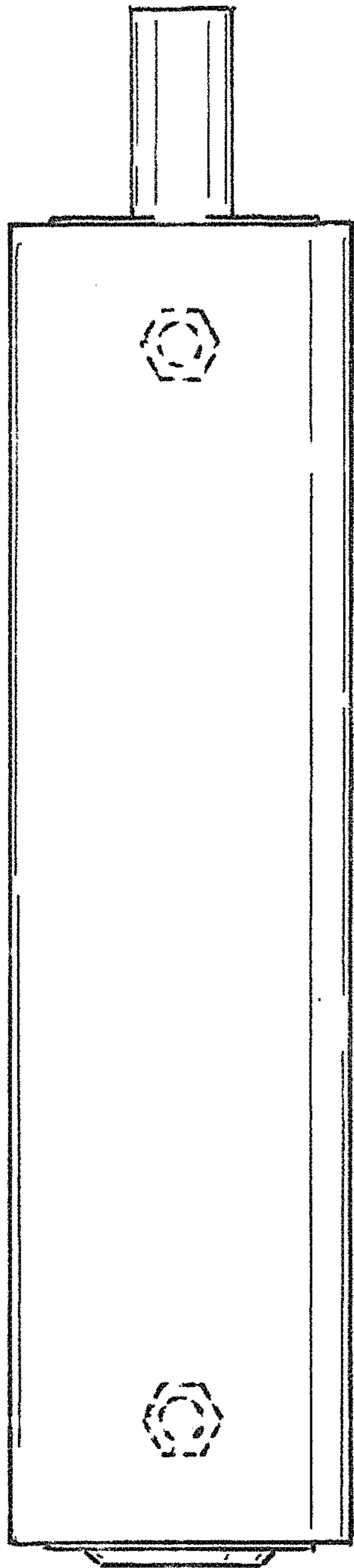

FIG. 3

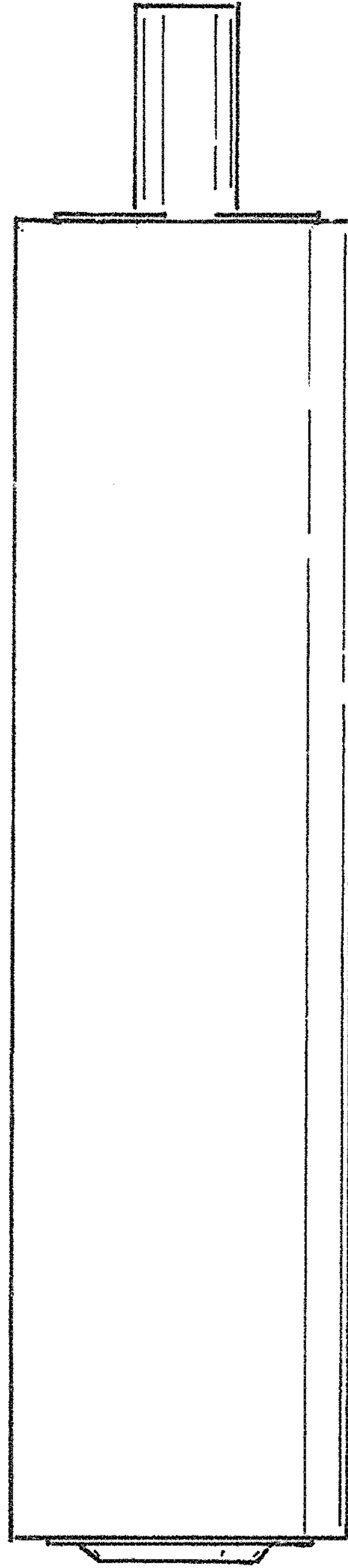

FIG. 4

FIG. 5

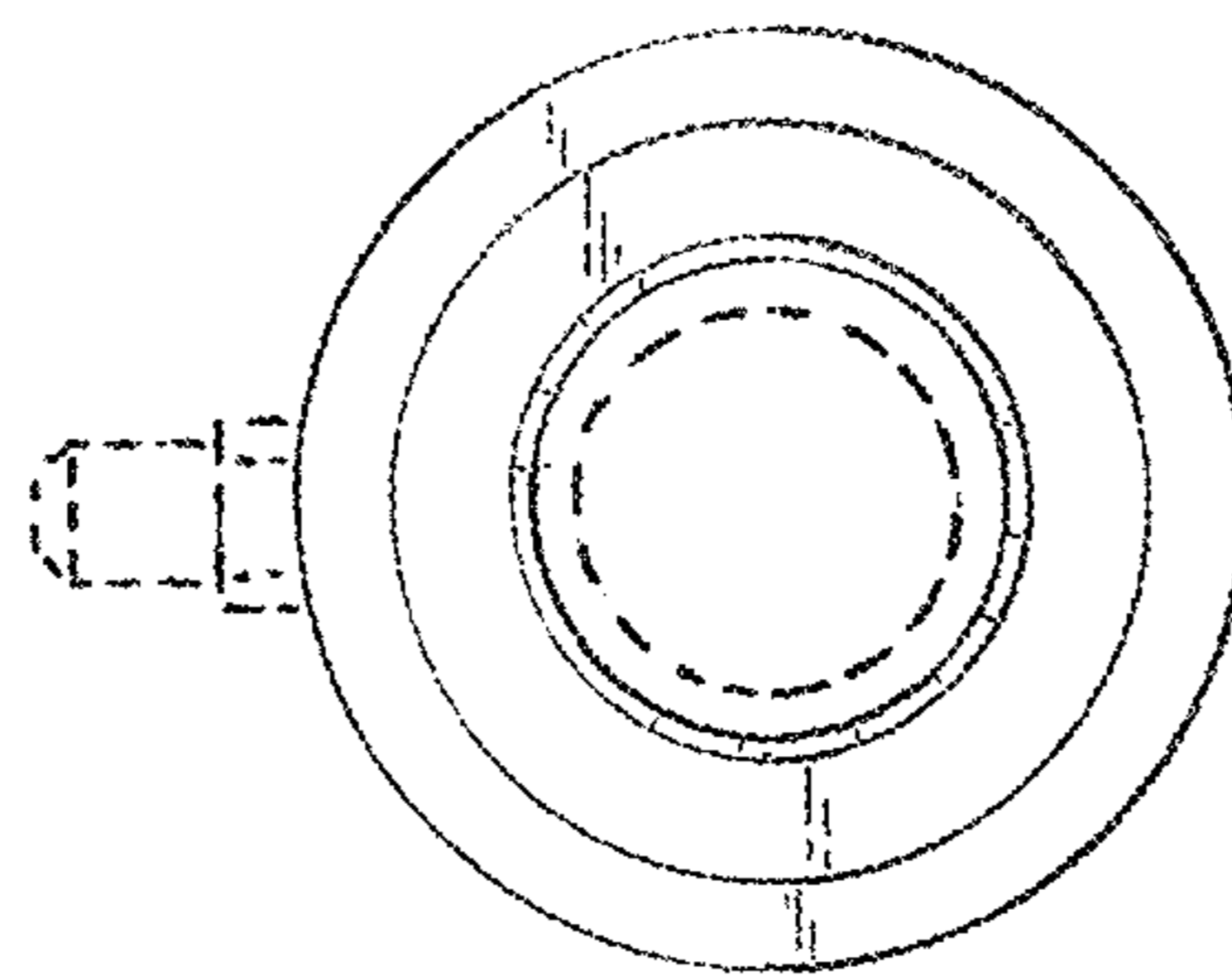
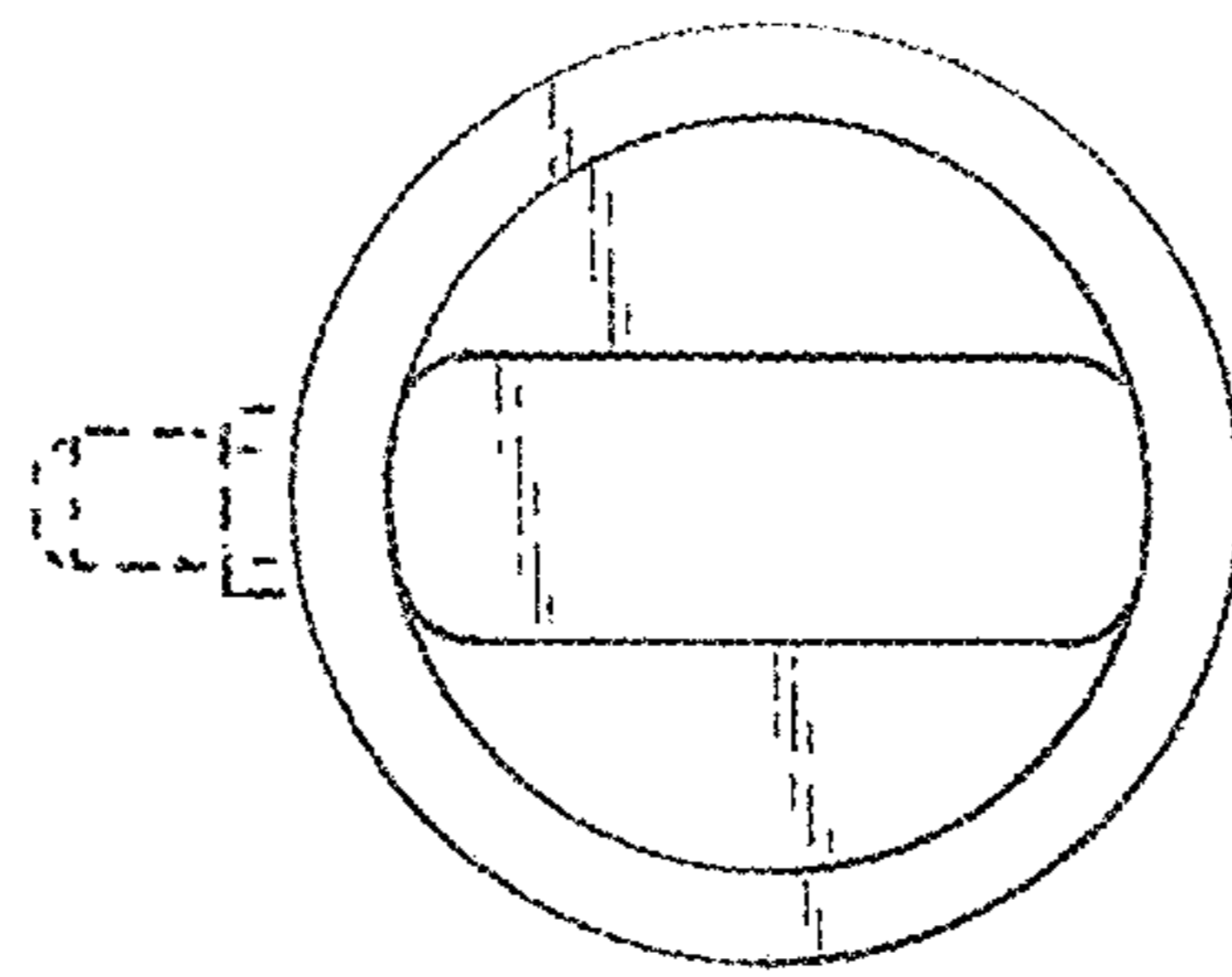

FIG. 6