



US00D800115S

(12) **United States Design Patent** (10) **Patent No.:** **US D800,115 S**  
**Li** (45) **Date of Patent:** **\*\* Oct. 17, 2017**

(54) **SMART GLASSES**

(71) Applicants: **LE HOLDINGS (BEIJING) CO., LTD.**, Beijing (CN); **LE SHI ZHI XIN ELECTRONIC TECHNOLOGY (TIANJIN) LIMITED**, Tianjin (CN)

(72) Inventor: **Duo Li**, Tianjin (CN)

(73) Assignees: **LE Holdings (Beijing) Co., Ltd.**, Beijing (CN); **Le Shi Zhi Xin Electronic Technology (Tianjin) Limited**, Tianjin (CN)

(\*\*) Term: **15 Years**

(21) Appl. No.: **29/575,383**

(22) Filed: **Aug. 24, 2016**

(51) **LOC (10) Cl.** ..... **14-02**

(52) **U.S. Cl.**  
USPC ..... **D14/372**

(58) **Field of Classification Search**  
USPC ..... D14/372, 496, 432, 371, 125, 126, 129, D14/299; D16/300-342; 351/158, 153, 351/144; 345/7-9, 905; 455/344; 348/115, 53, 121, 739  
CPC ..... G02B 27/017; G02B 27/0158; G02B 27/0161; G02B 27/0181; G02B 27/0185; G02B 27/0189

See application file for complete search history.

(56) **References Cited**

**U.S. PATENT DOCUMENTS**

D427,982 S \* 7/2000 Ishii ..... D14/372  
D719,570 S \* 12/2014 Heinrich ..... D14/372  
D727,896 S \* 4/2015 Laluque ..... D14/372

D738,373 S \* 9/2015 Davies ..... D14/372  
D738,374 S \* 9/2015 Luckey ..... D14/372  
D741,327 S \* 10/2015 Reznik ..... D14/372  
D749,583 S \* 2/2016 Luckey ..... D14/372  
D751,552 S \* 3/2016 Osterhout ..... D14/372  
D758,367 S \* 6/2016 Natsume ..... D14/372  
D766,895 S \* 9/2016 Choi ..... D14/372  
D771,625 S \* 11/2016 Sullivan ..... D14/372  
D771,627 S \* 11/2016 Ko ..... D14/372  
D778,909 S \* 2/2017 Nokuo ..... D14/372  
D780,751 S \* 3/2017 Park ..... D14/372  
D781,288 S \* 3/2017 Park ..... D14/372  
D781,289 S \* 3/2017 Patel ..... D14/372  
D782,477 S \* 3/2017 Cazalet ..... D14/372  
D783,019 S \* 4/2017 Letbetter ..... D14/372  
2005/0237271 A1 \* 10/2005 Yamamoto ..... G02B 27/017  
345/8

\* cited by examiner

*Primary Examiner* — Austin Murphy

(74) *Attorney, Agent, or Firm* — Knobbe, Martens, Olson & Bear LLP

(57) **CLAIM**

The ornamental design for smart glasses, as shown and described.

**DESCRIPTION**

FIG. 1 is a perspective view of the smart glasses showing the new design.

FIG. 2 is another perspective view of the smart glasses.

FIG. 3 is a front view of the smart glasses.

FIG. 4 is a rear view of the smart glasses.

FIG. 5 is a left side view of the smart glasses.

FIG. 6 is a right side view of the smart glasses.

FIG. 7 is a top plan view of the smart glasses; and,

FIG. 8 is a bottom plan view of the smart glasses.

**1 Claim, 8 Drawing Sheets**

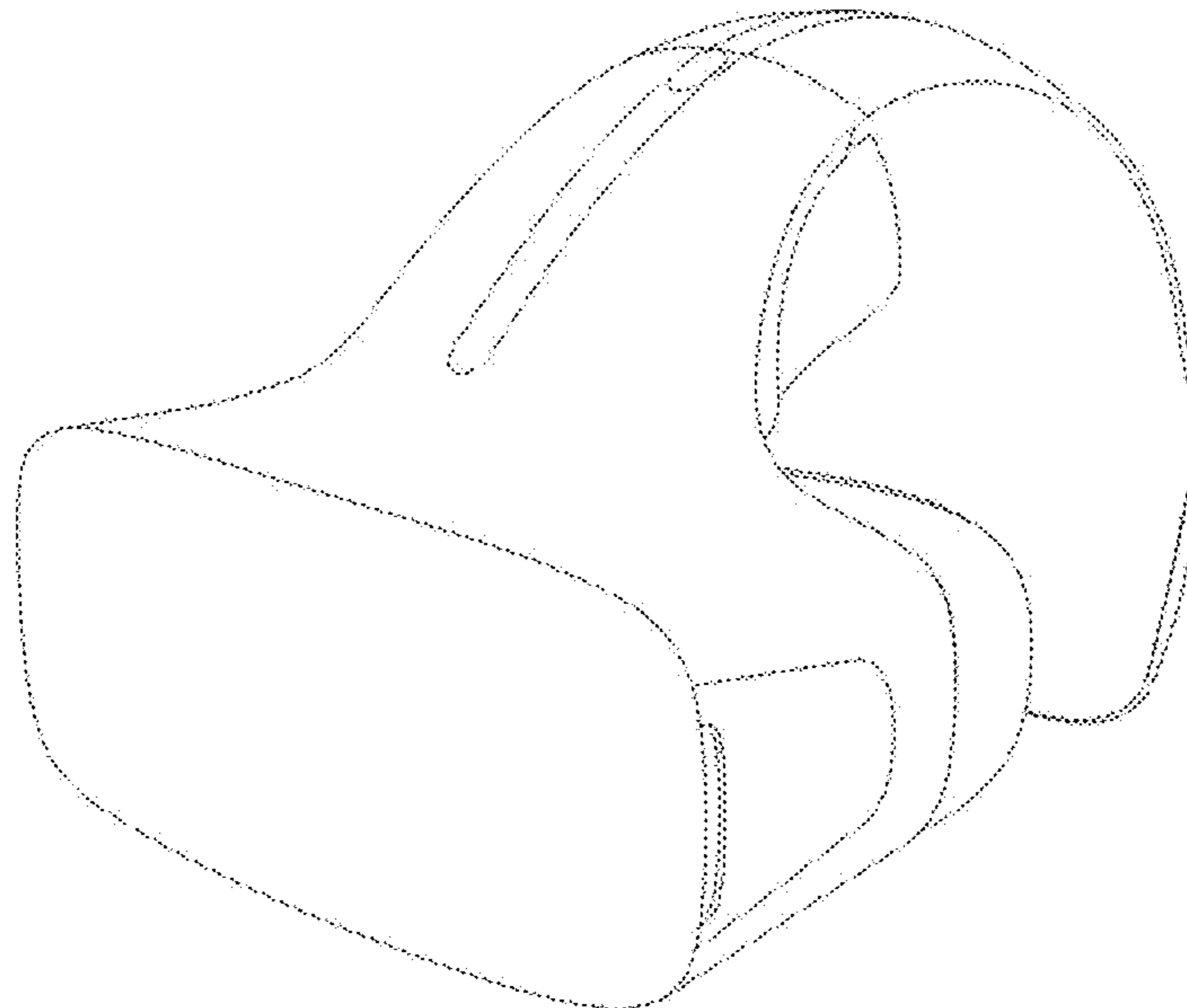

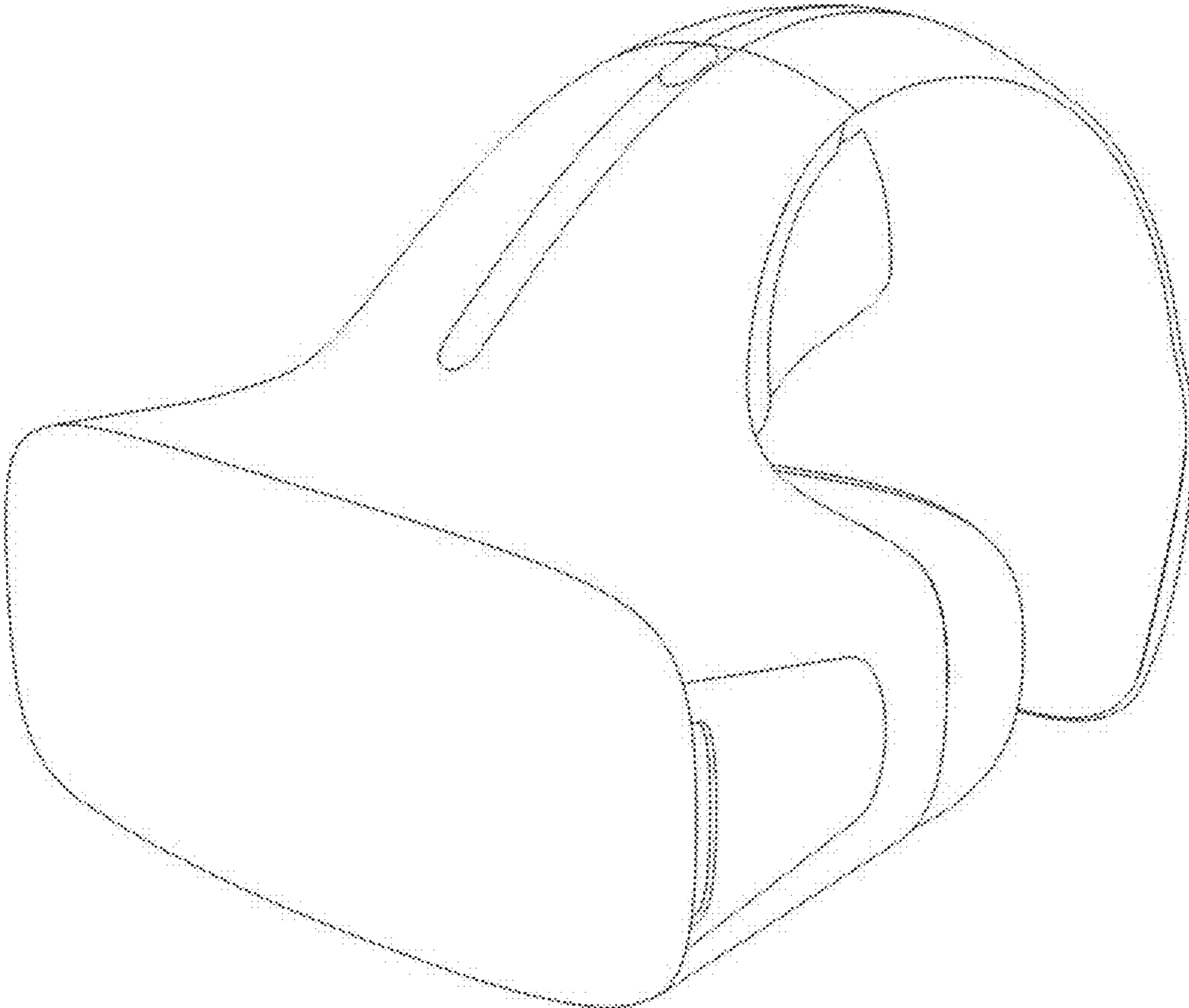

*FIG. 1*

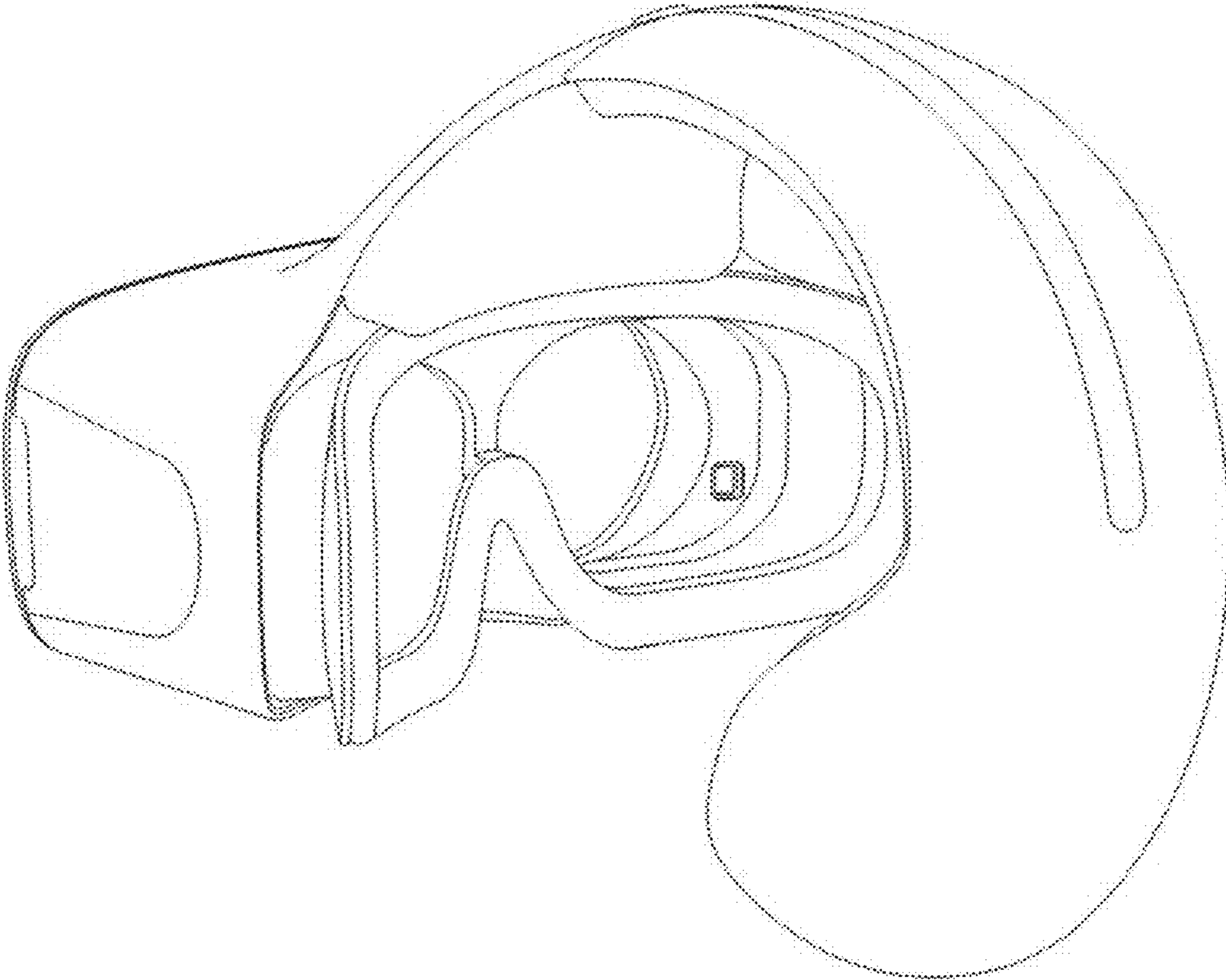
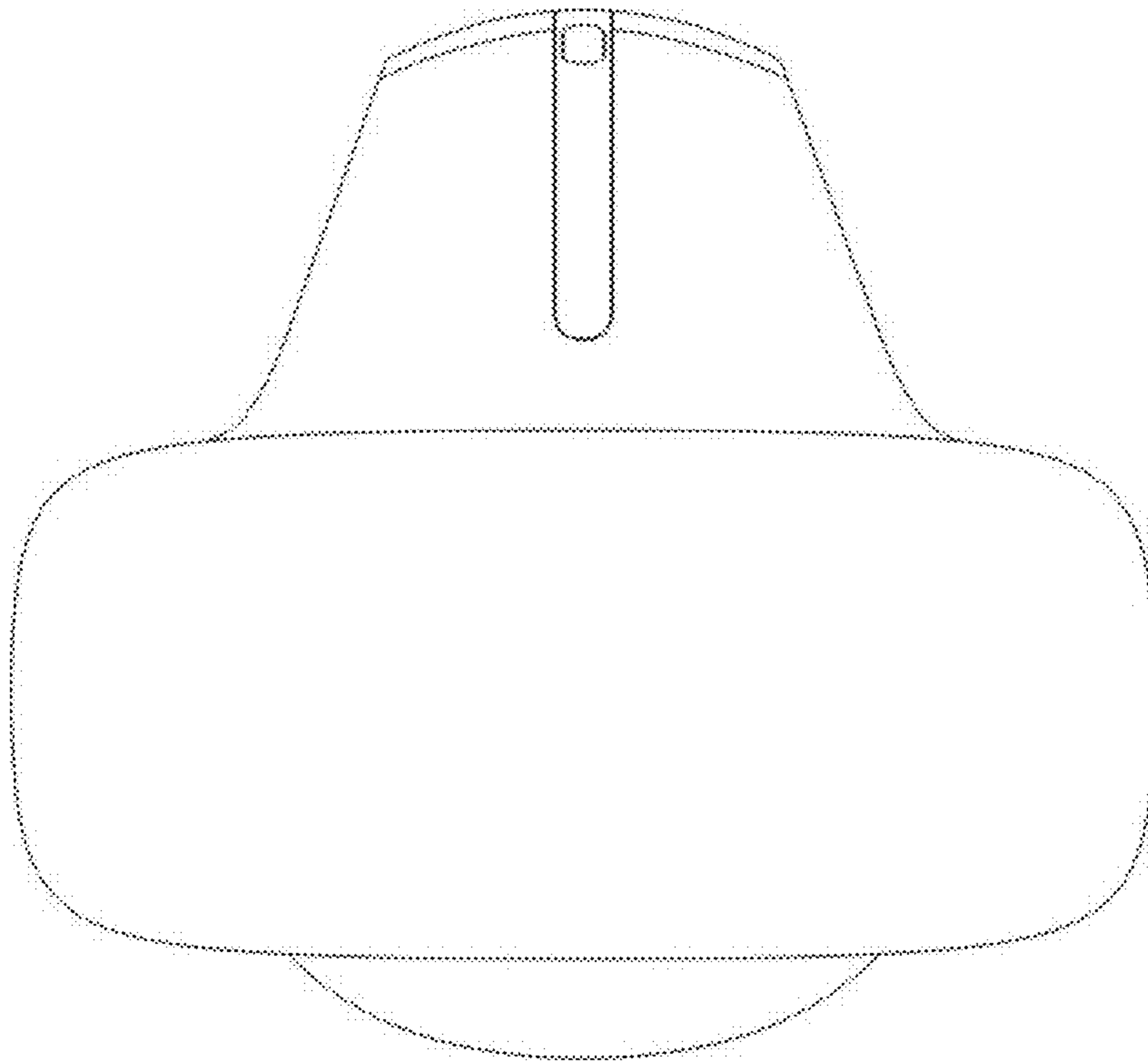
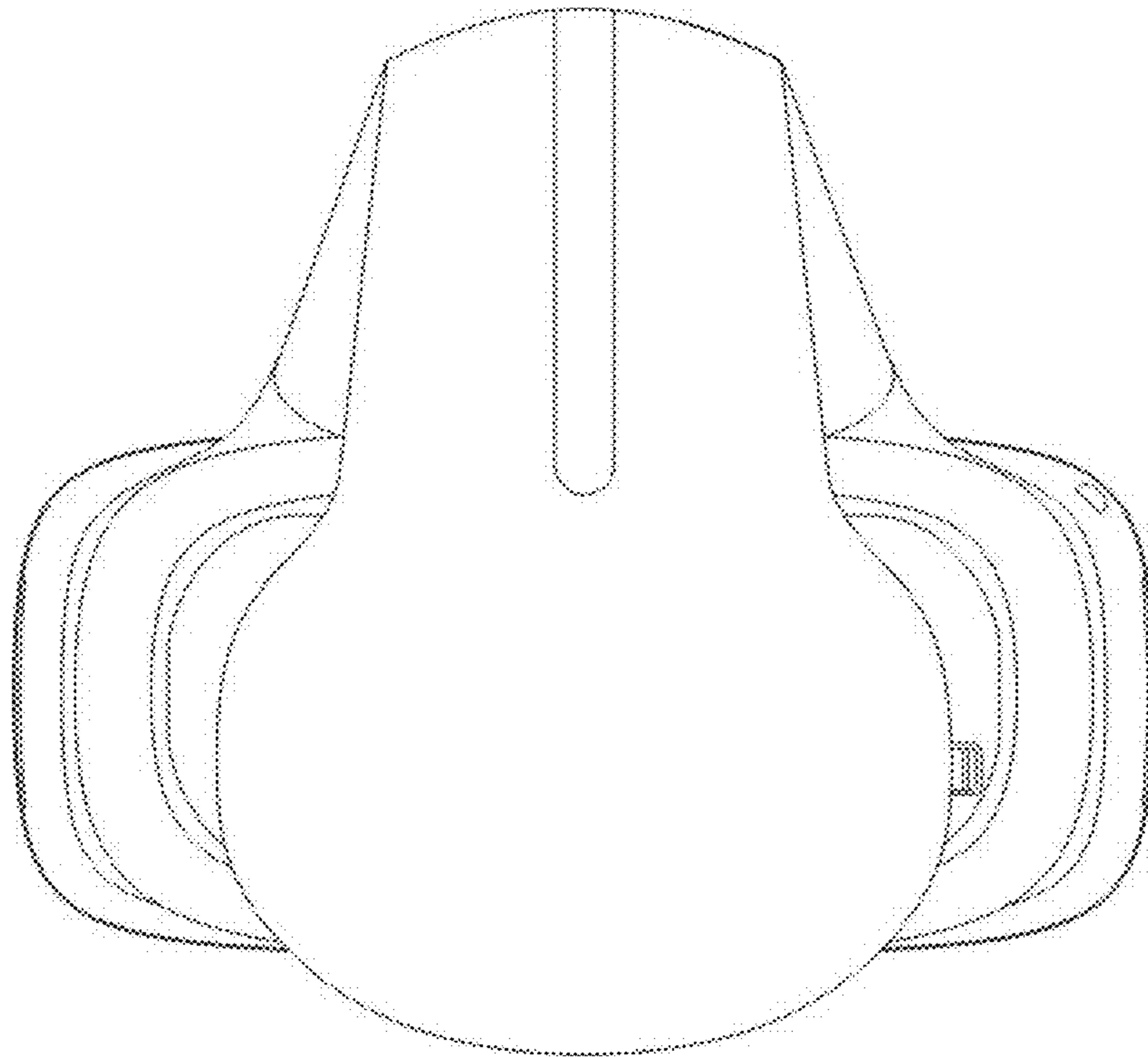

FIG. 2



*FIG. 3*



*FIG. 4*

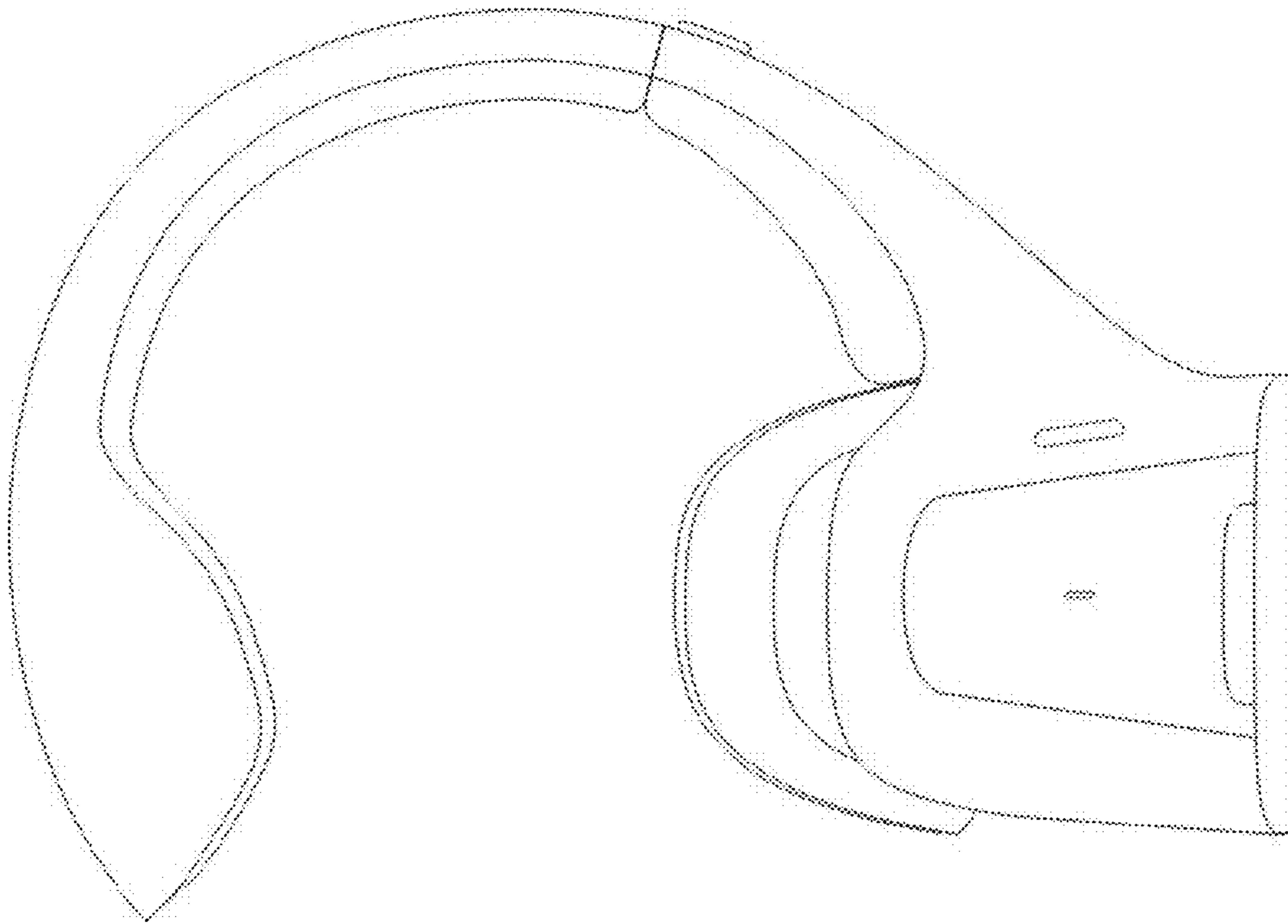

*FIG. 5*

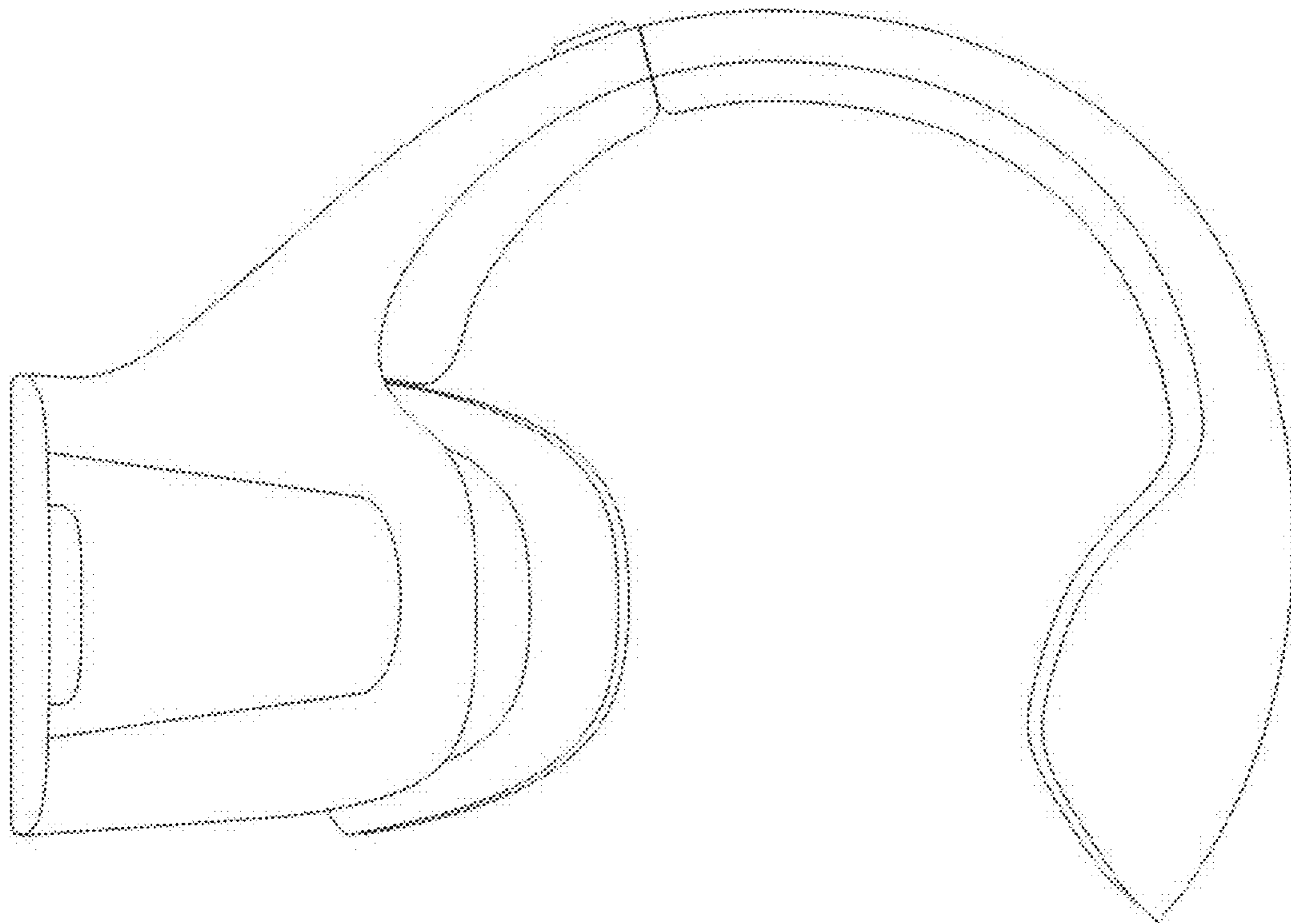

*FIG. 6*

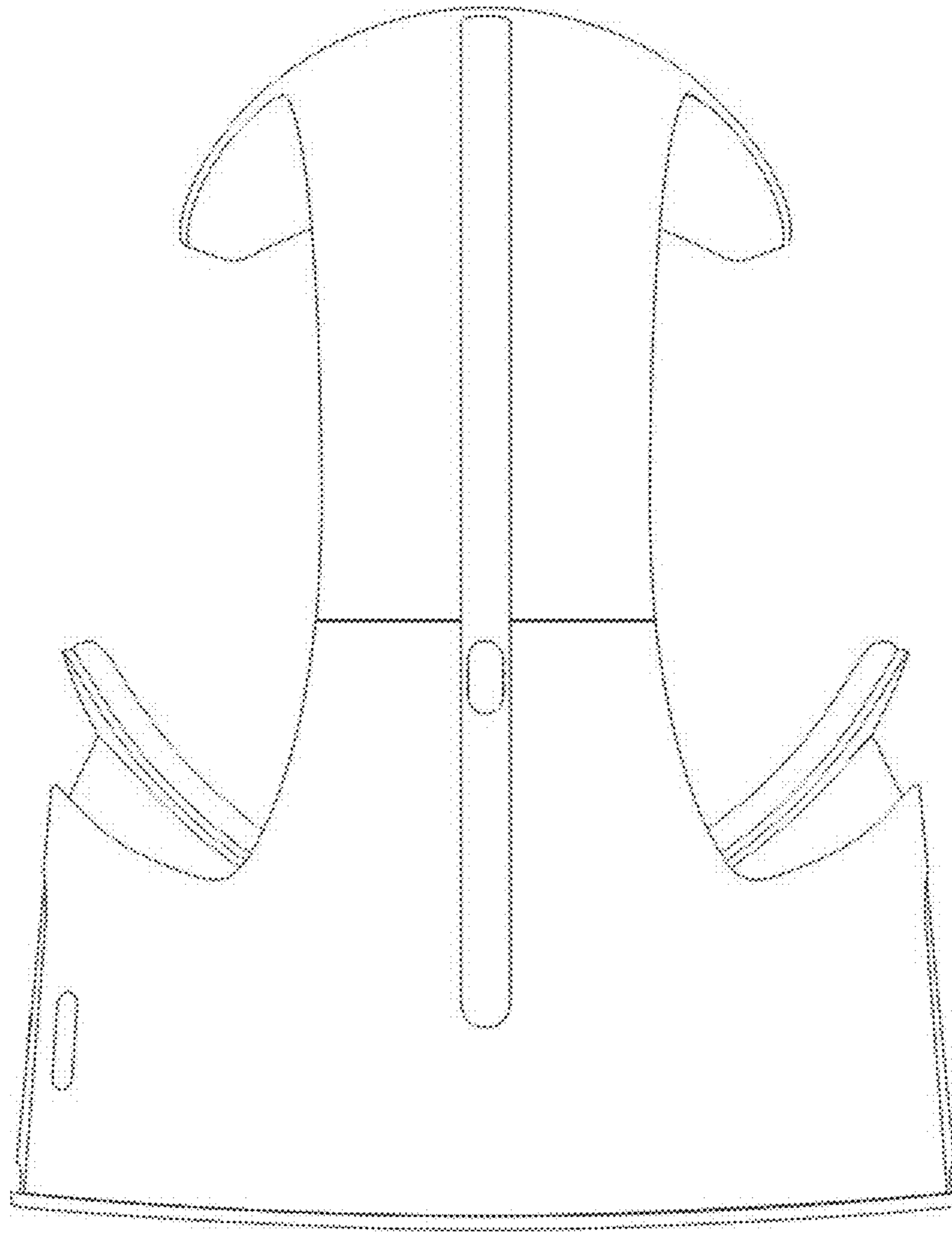

*FIG. 7*



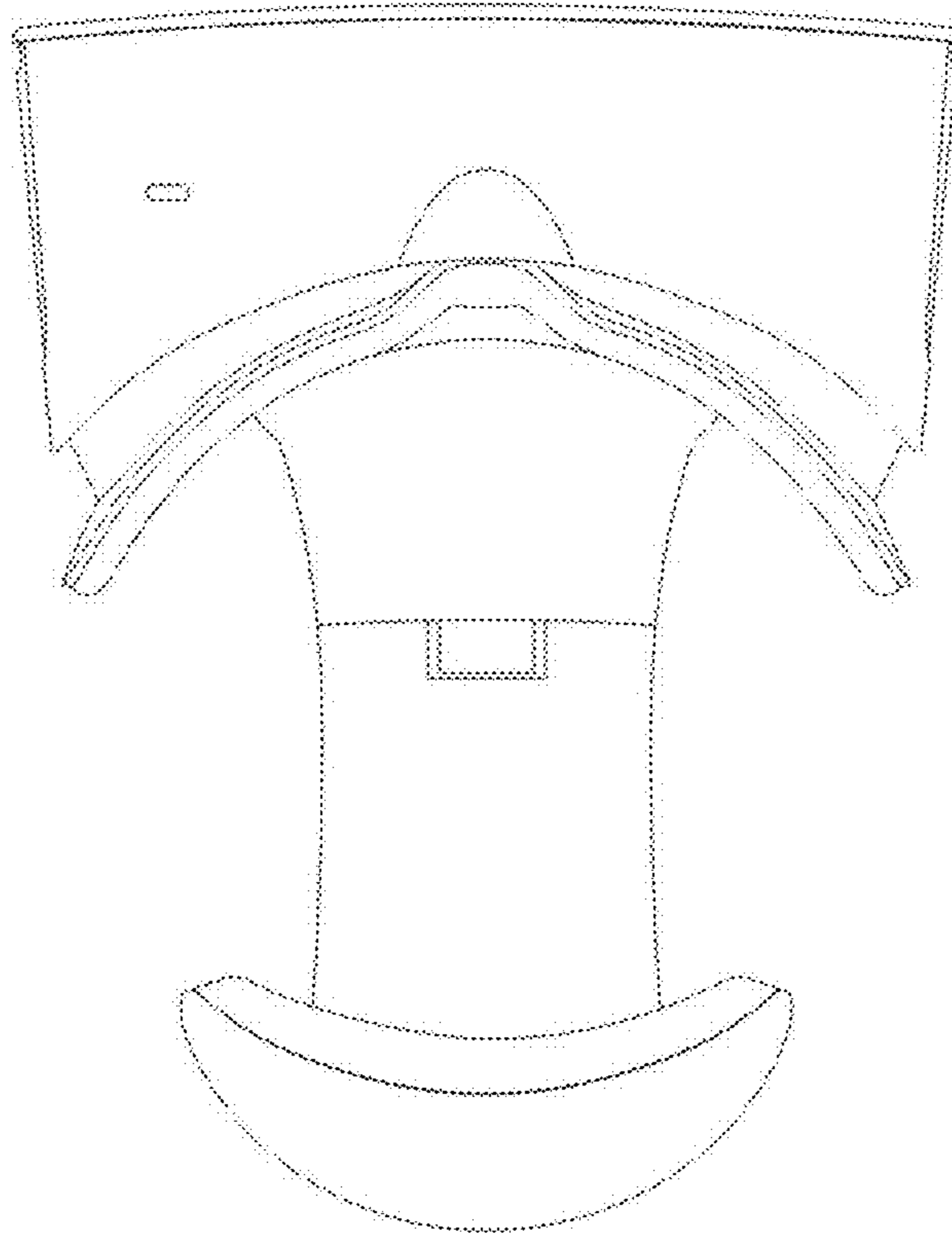

FIG. 8