



US00D800052S

(12) **United States Design Patent**
Kiwaki et al.

(10) **Patent No.:** **US D800,052 S**

(45) **Date of Patent:** **** Oct. 17, 2017**

(54) **TIRE TREAD**

- (71) Applicant: **BRIDGESTONE CORPORATION**,
Tokyo (JP)
- (72) Inventors: **Yukihiro Kiwaki**, Tokyo (JP); **Shungo Fujita**, Tokyo (JP)
- (73) Assignee: **BRIDGESTONE CORPORATION**,
Tokyo (JP)
- (**) Term: **15 Years**
- (21) Appl. No.: **29/567,194**
- (22) Filed: **Jun. 7, 2016**
- (30) **Foreign Application Priority Data**

Dec. 8, 2015 (JP) 2015-027433

(51) **LOC (10) Cl.** **12-15**

(52) **U.S. Cl.**
USPC **D12/602**

(58) **Field of Classification Search**
USPC D12/582, 583, 585, 596, 602, 604
CPC . B60C 11/03; B60C 11/04; B60C 2011/0344;
B60C 2011/0346; B60C 2011/0374
See application file for complete search history.

(56) **References Cited**

U.S. PATENT DOCUMENTS

- D296,315 S * 6/1988 Hayakawa D12/583
- D328,269 S * 7/1992 Graas D12/596
- D666,555 S * 9/2012 Takano D12/585
- D770,372 S * 11/2016 Umstot D12/579

OTHER PUBLICATIONS

Bridgestone Dueler A/T Revo 2 All-Season Radial Tire—265/70R17 113T. pp. 6-9 of 11. Earliest date: Mar. 6, 2013. Found online May 17, 2017 at <https://www.amazon.com/Bridgestone-Dueler-Revo-All-Season-Radial/dp/B004QGZD9W>.*

* cited by examiner

Primary Examiner — Robert M Spear

(74) *Attorney, Agent, or Firm* — Sughrue Mion, PLLC

(57) **CLAIM**

The ornamental design for a tire tread, as shown and described.

DESCRIPTION

FIG. 1 is a perspective view of a tire tread showing our design;
 FIG. 2 is a front view thereof;
 FIG. 3 is a top view thereof;
 FIG. 4 is a right side view thereof;
 FIG. 5 is a fragmentary enlarged front view showing the details of the tread thereof;
 FIG. 6 is a section view taken along line 6-6 in FIG. 5;
 FIG. 7 is a section view taken along line 7-7 in FIG. 5; and,
 FIG. 8 is a section view taken along line 8-8 in FIG. 5.
 The broken lines are used to show unclaimed environment, and thus form no part of the claimed invention.

1 Claim, 8 Drawing Sheets

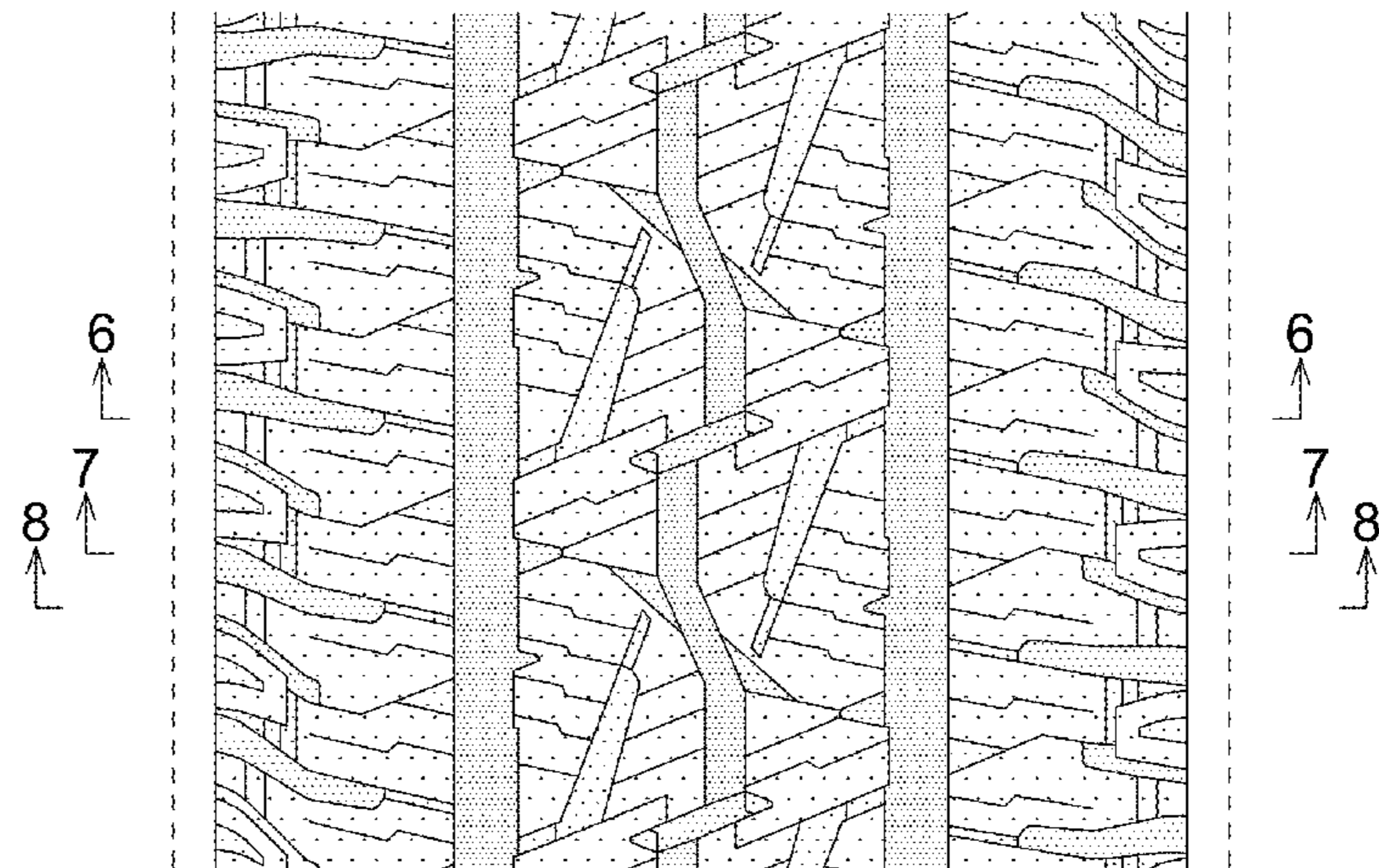
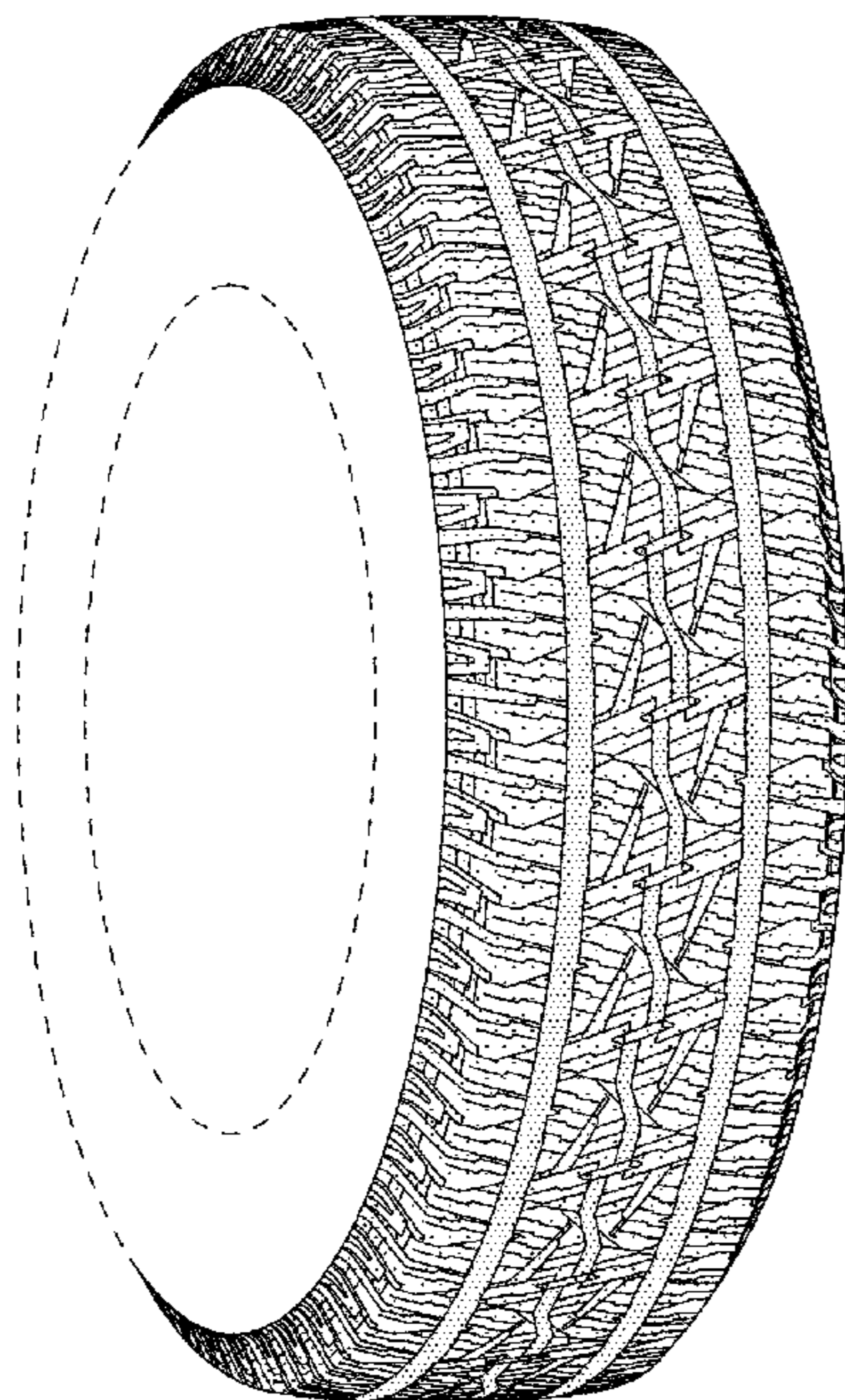

FIG. 1

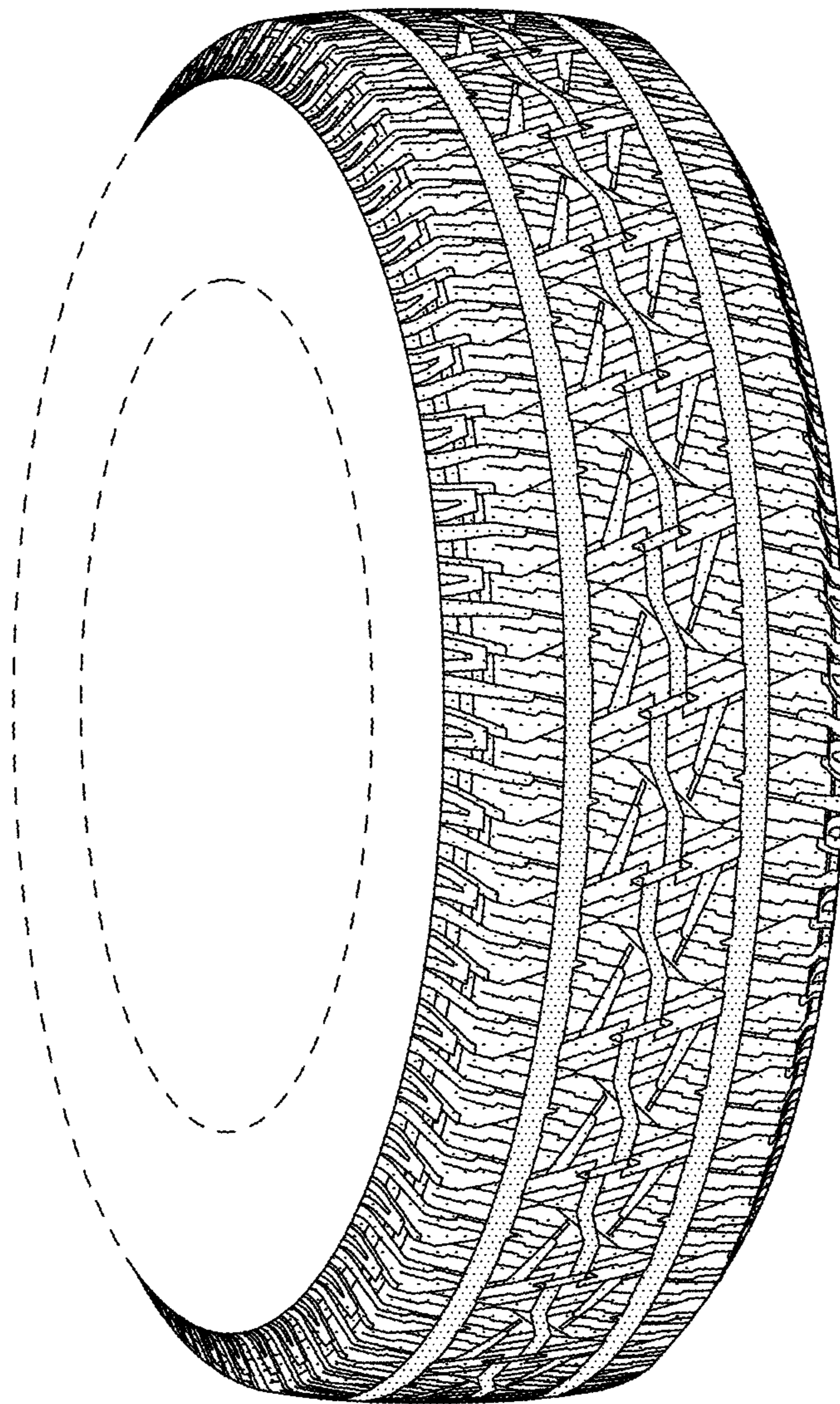

FIG. 2

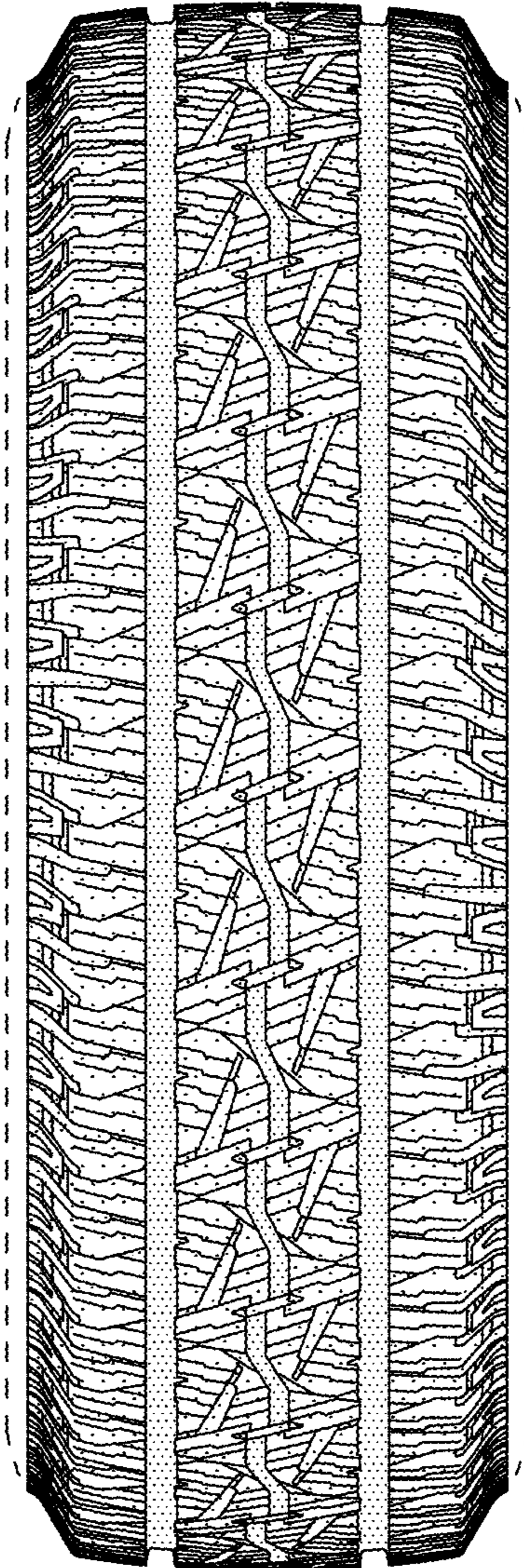

FIG. 3

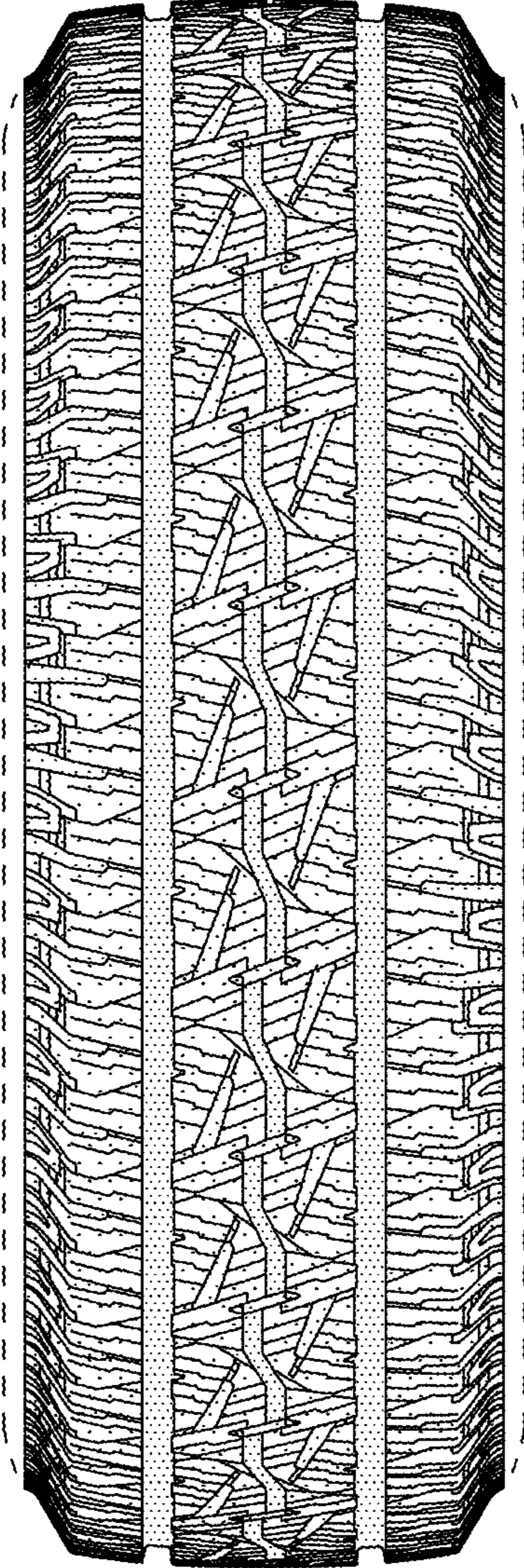

FIG. 4

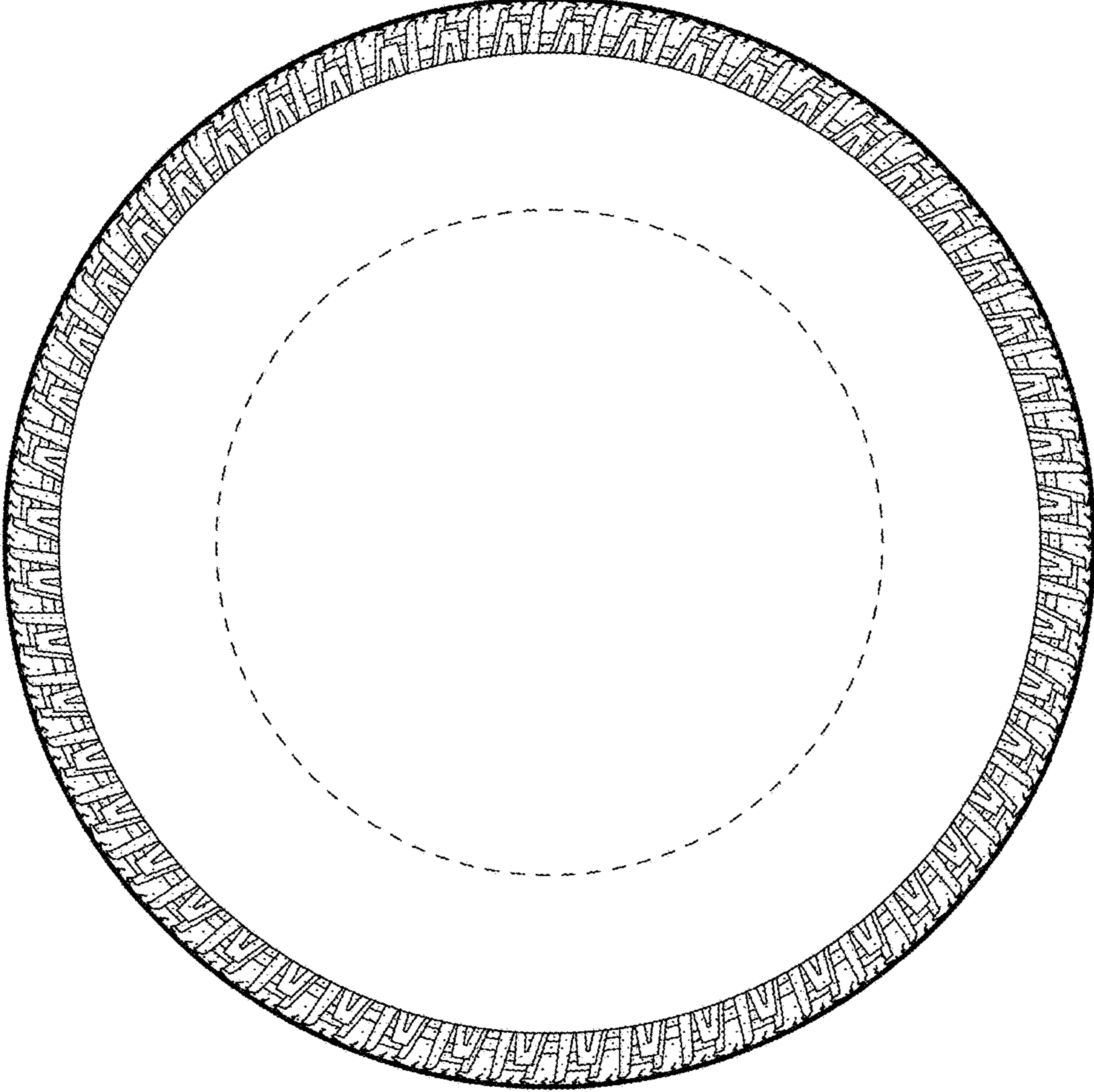

FIG. 5

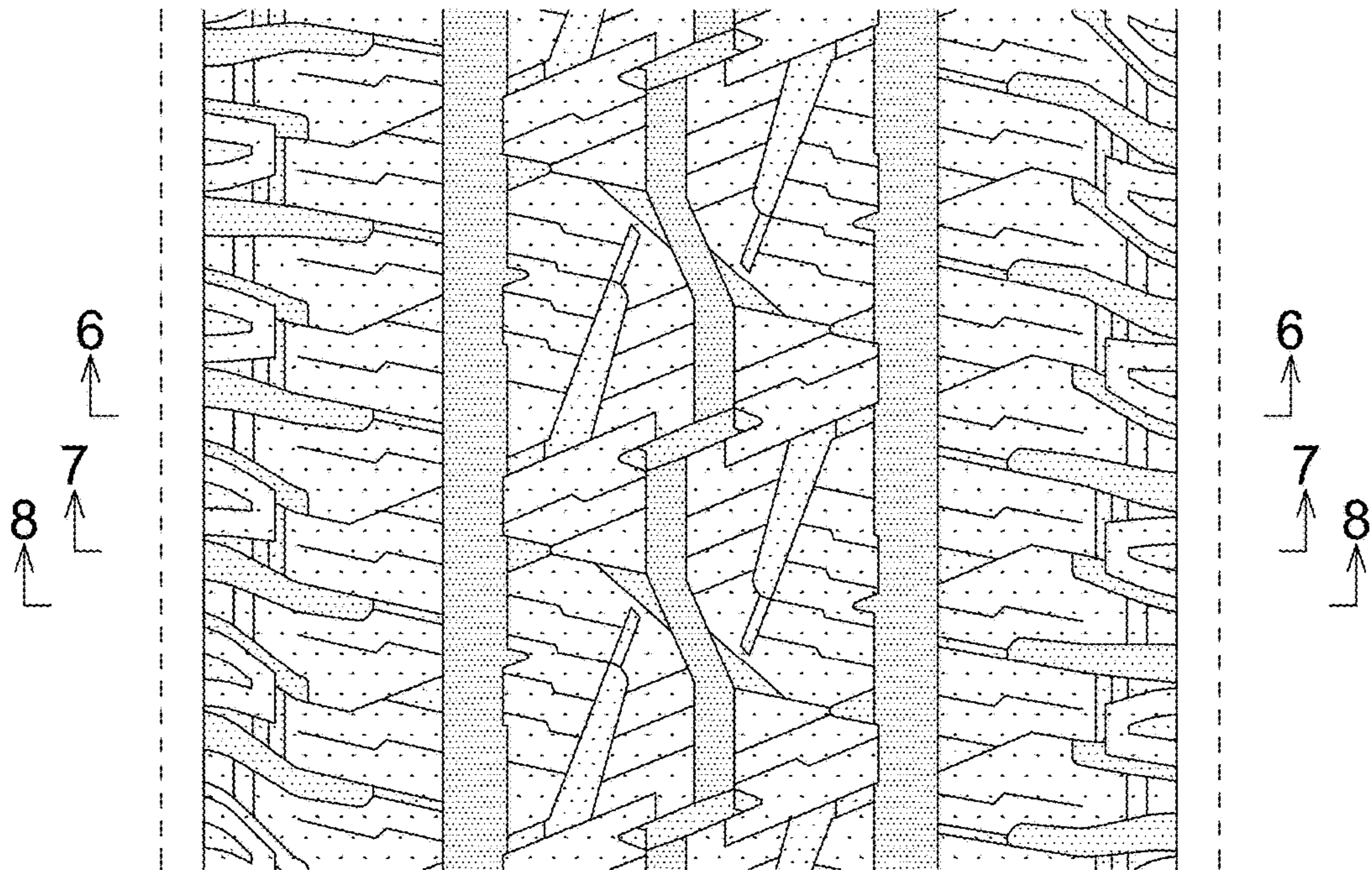

FIG. 6

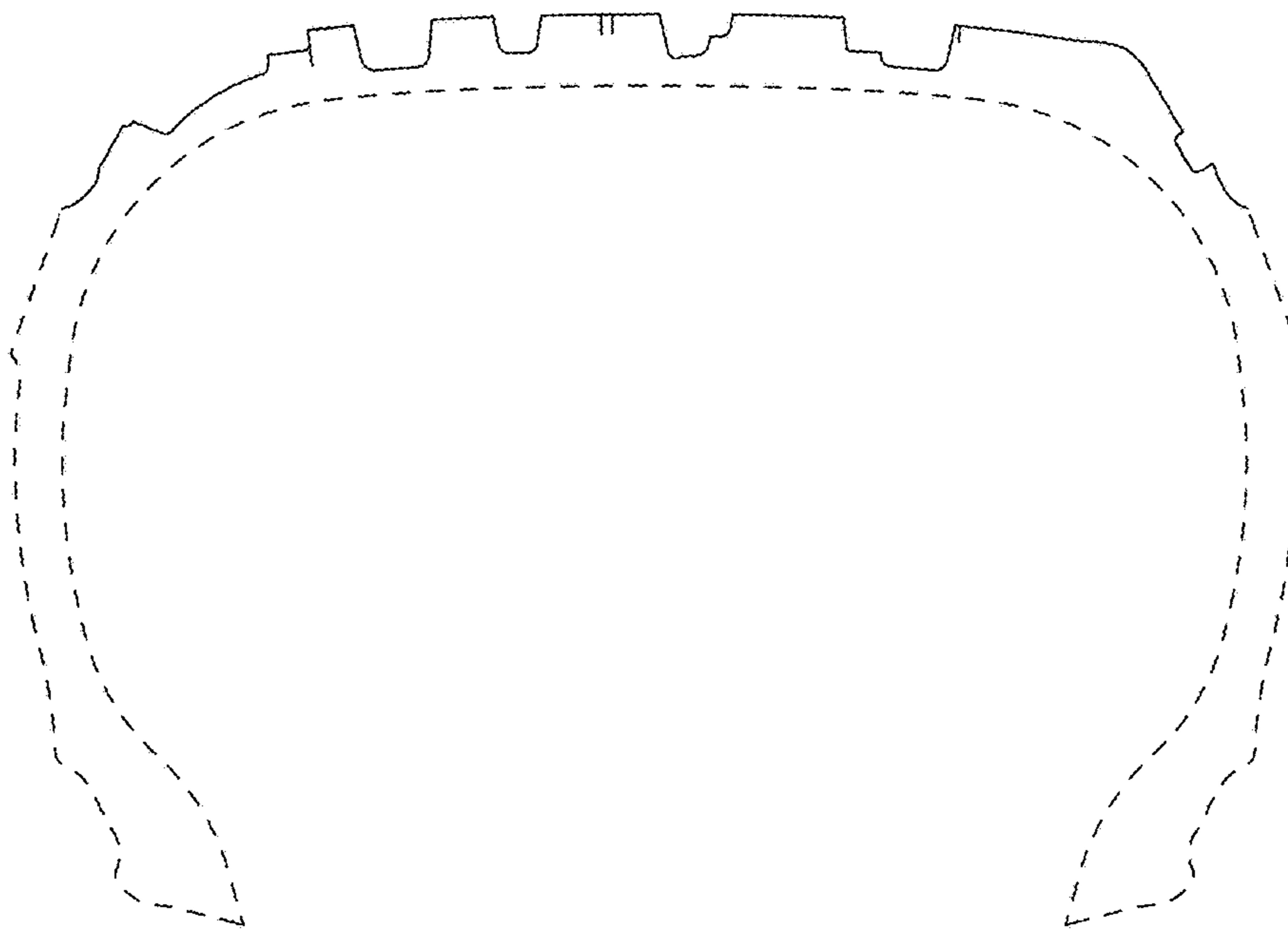

FIG. 7

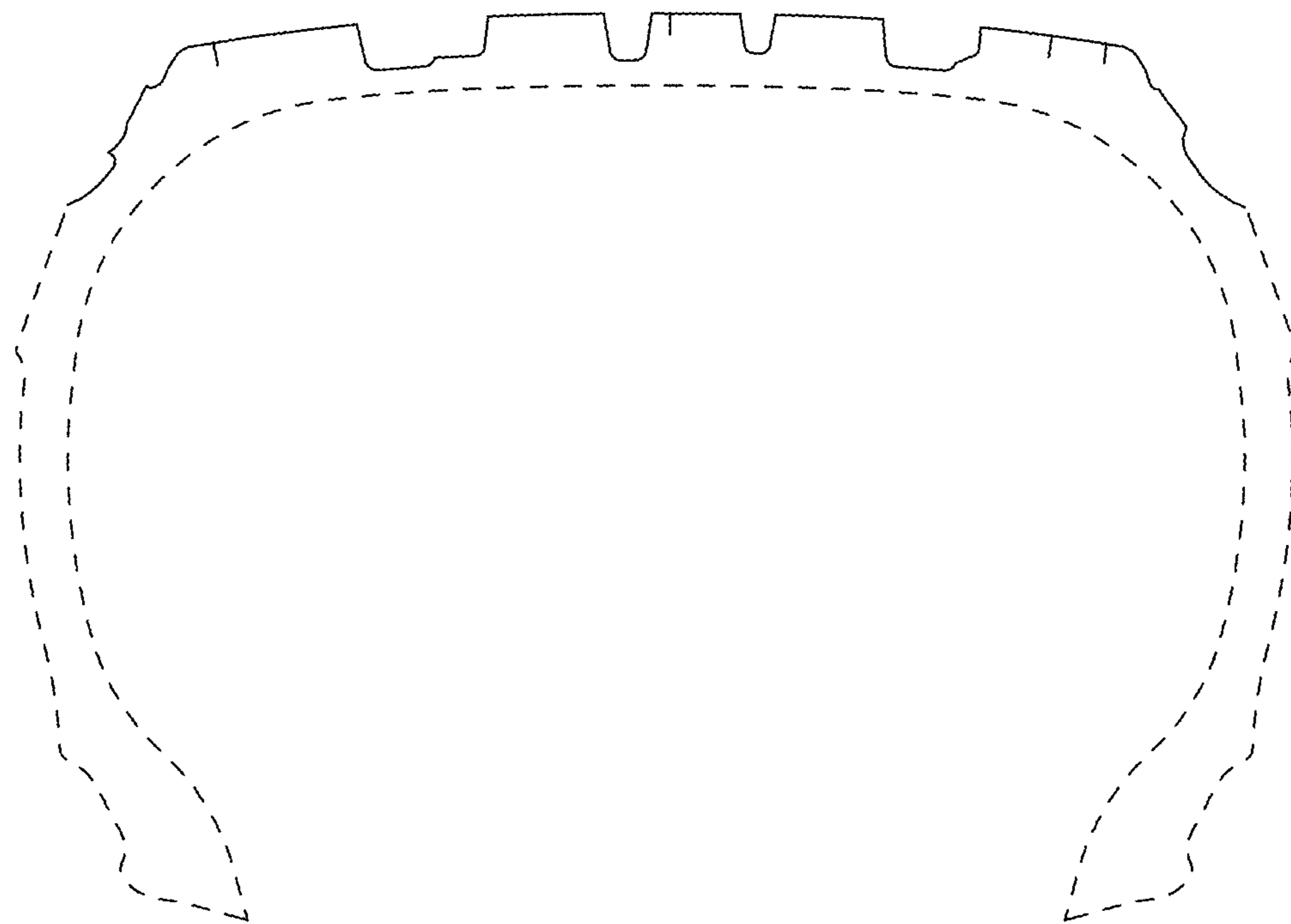

FIG. 8

