

US00D800051S

(12) **United States Design Patent**
Lucas

(10) **Patent No.:** **US D800,051 S**

(45) **Date of Patent:** **** Oct. 17, 2017**

(54) **TIRE TREAD**

(71) Applicant: **Andrew J. Lucas**, Chippenham (GB)

(72) Inventor: **Andrew J. Lucas**, Chippenham (GB)

(73) Assignee: **COOPER TIRE & RUBBER COMPANY**, Findlay, OH (US)

(**) Term: **14 Years**

(21) Appl. No.: **29/500,589**

(22) Filed: **Aug. 26, 2014**

(51) **LOC (10) Cl.** **12-15**

(52) **U.S. Cl.**
USPC **D12/552**

(58) **Field of Classification Search**
USPC D12/533-567
CPC B60C 1/0016; B60C 11/0306; B60C 11/0302; B60C 3/06; B60C 9/17
See application file for complete search history.

(56) **References Cited**

U.S. PATENT DOCUMENTS

D603,326 S	*	11/2009	Chung	D12/552
D606,927 S	*	12/2009	Kang	D12/551
D607,400 S	*	1/2010	Kang	D12/552
D607,810 S	*	1/2010	Oizumi	D12/552
D612,798 S	*	3/2010	Miyazaki	D12/553

D640,184 S	*	6/2011	de Briey-Terlinden	D12/553
D669,021 S	*	10/2012	Cano	D12/553
D669,416 S	*	10/2012	Cano	D12/552
D683,301 S	*	5/2013	Kang	D12/552

OTHER PUBLICATIONS

Ovation W686 Tire found online [Jul. 8, 2016] <http://tiresaddict.com/vendor/ovation/w686>.*

* cited by examiner

Primary Examiner — Robert M Spear

Assistant Examiner — John Voytek

(74) *Attorney, Agent, or Firm* — Fay Sharpe LLP

(57) **CLAIM**

The ornamental design for a tire tread, as shown and described.

DESCRIPTION

FIG. 1 is a perspective view of a tire tread showing my new design.

FIG. 2 is an enlarged partial side view thereof; and, FIG. 3 is an enlarged partial front view thereof.

The broken line showing of the remainder sidewall and inner bead are included for the purpose of illustrating environment and form no part of the claim. The inside and outside views of the tire are the same.

1 Claim, 3 Drawing Sheets

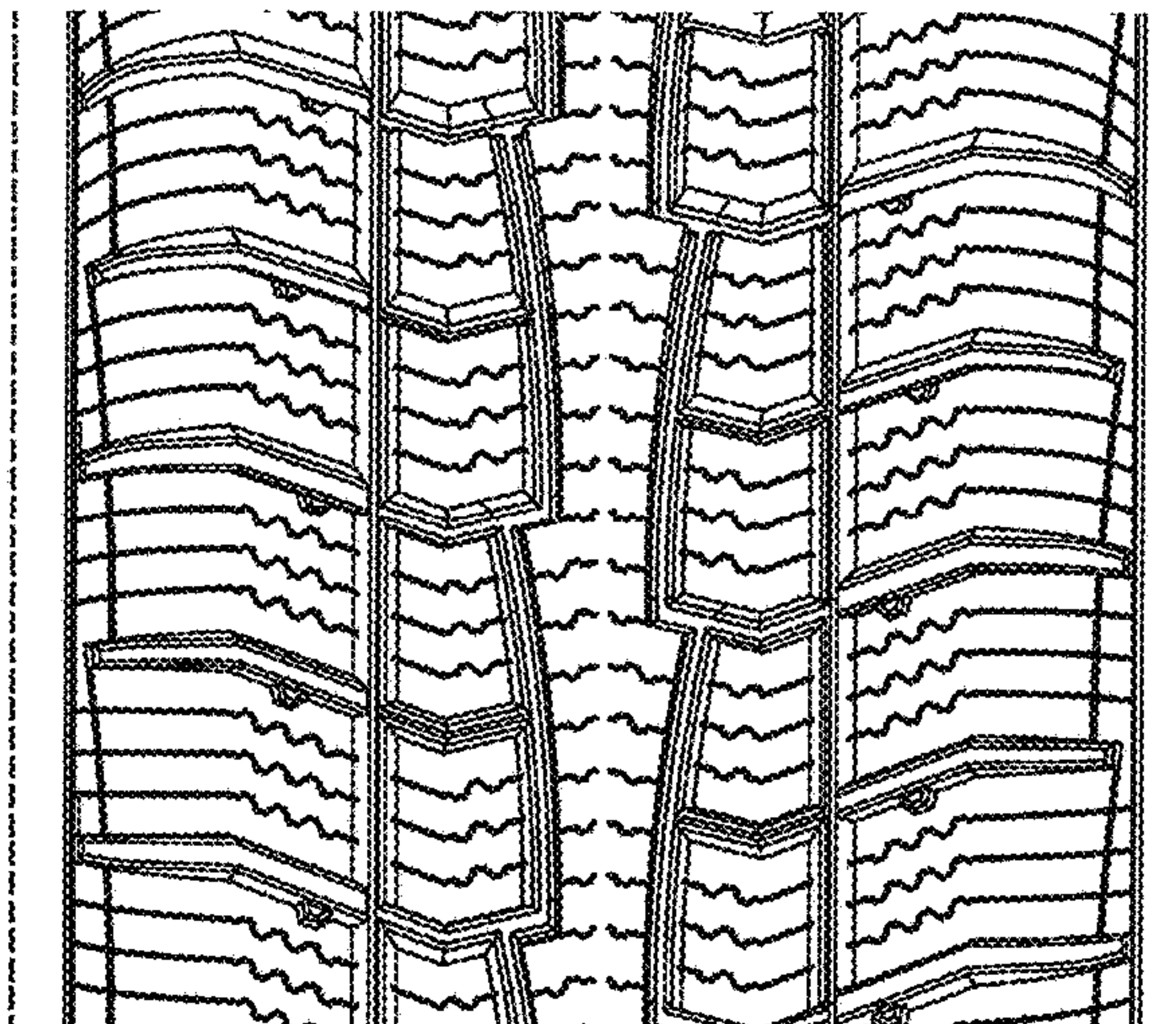
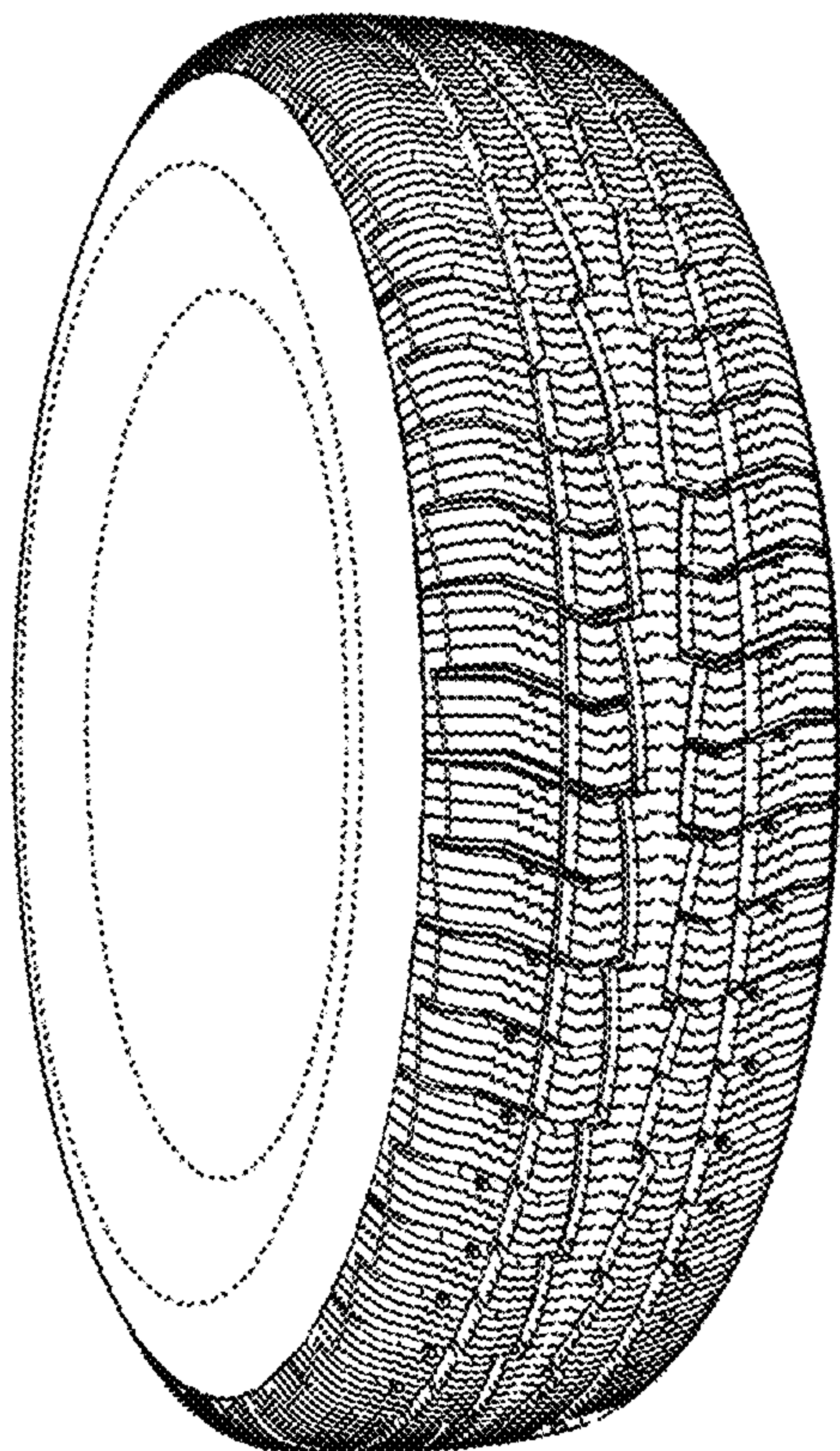

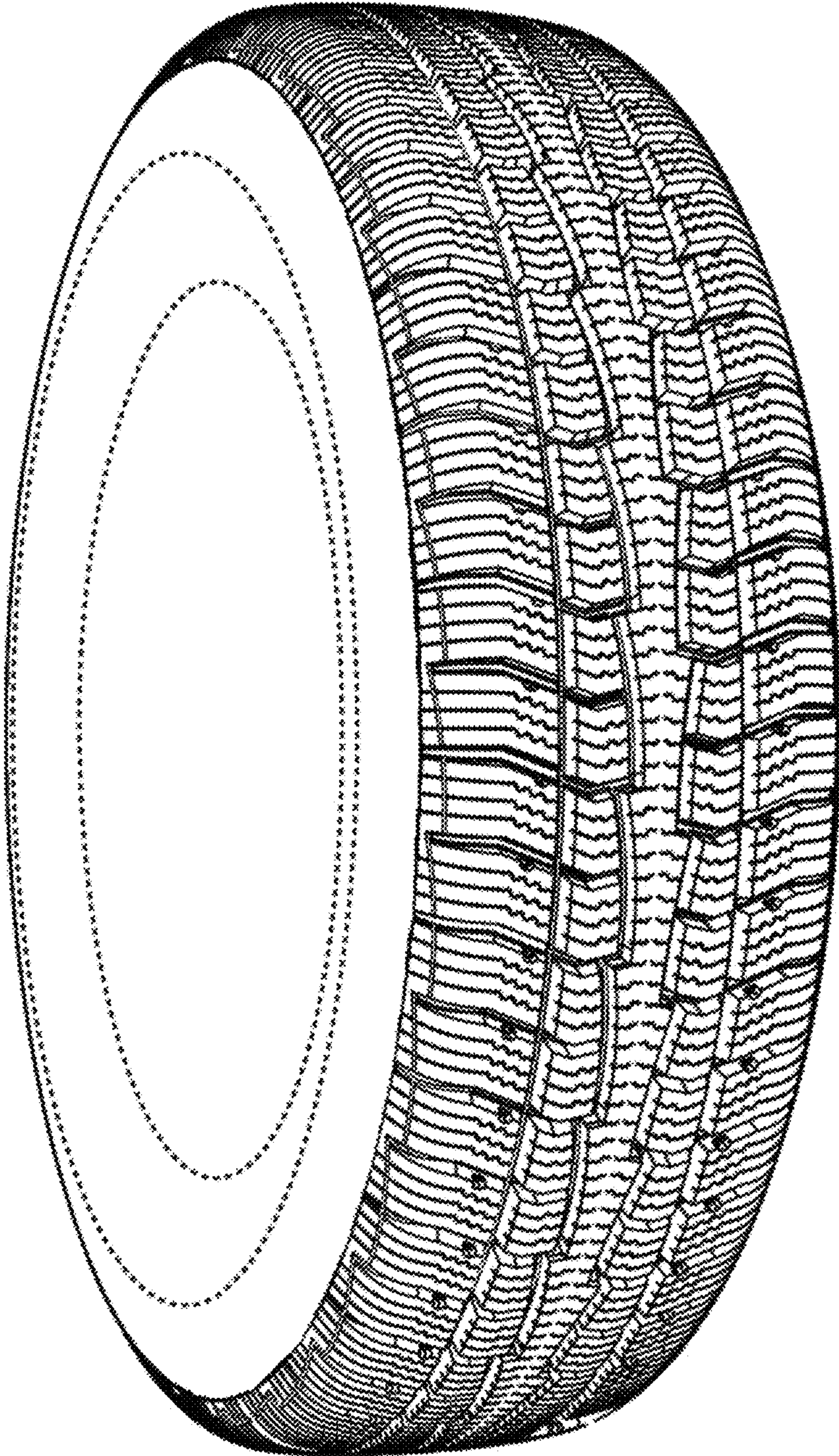

FIGURE 1

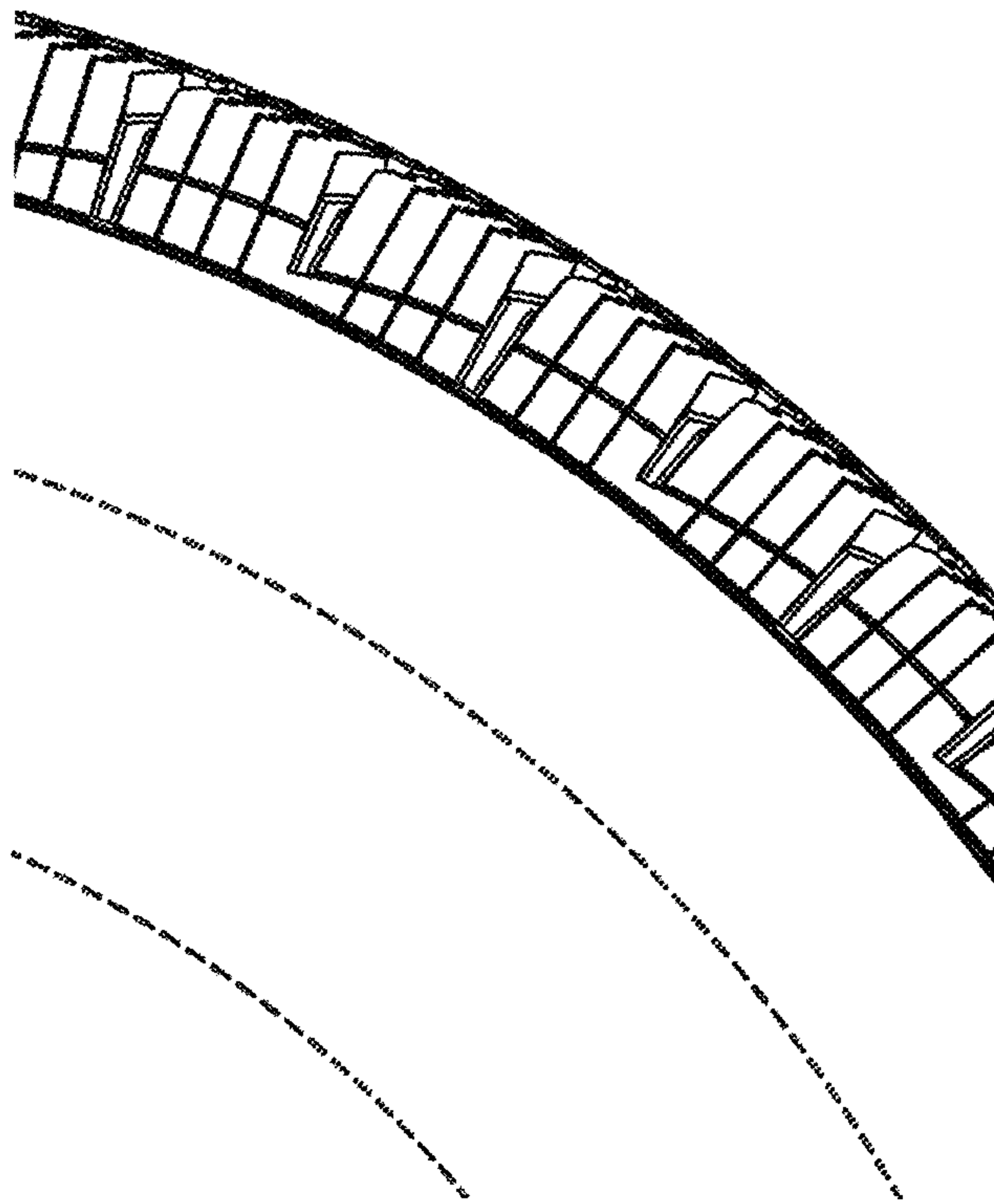

FIGURE 2

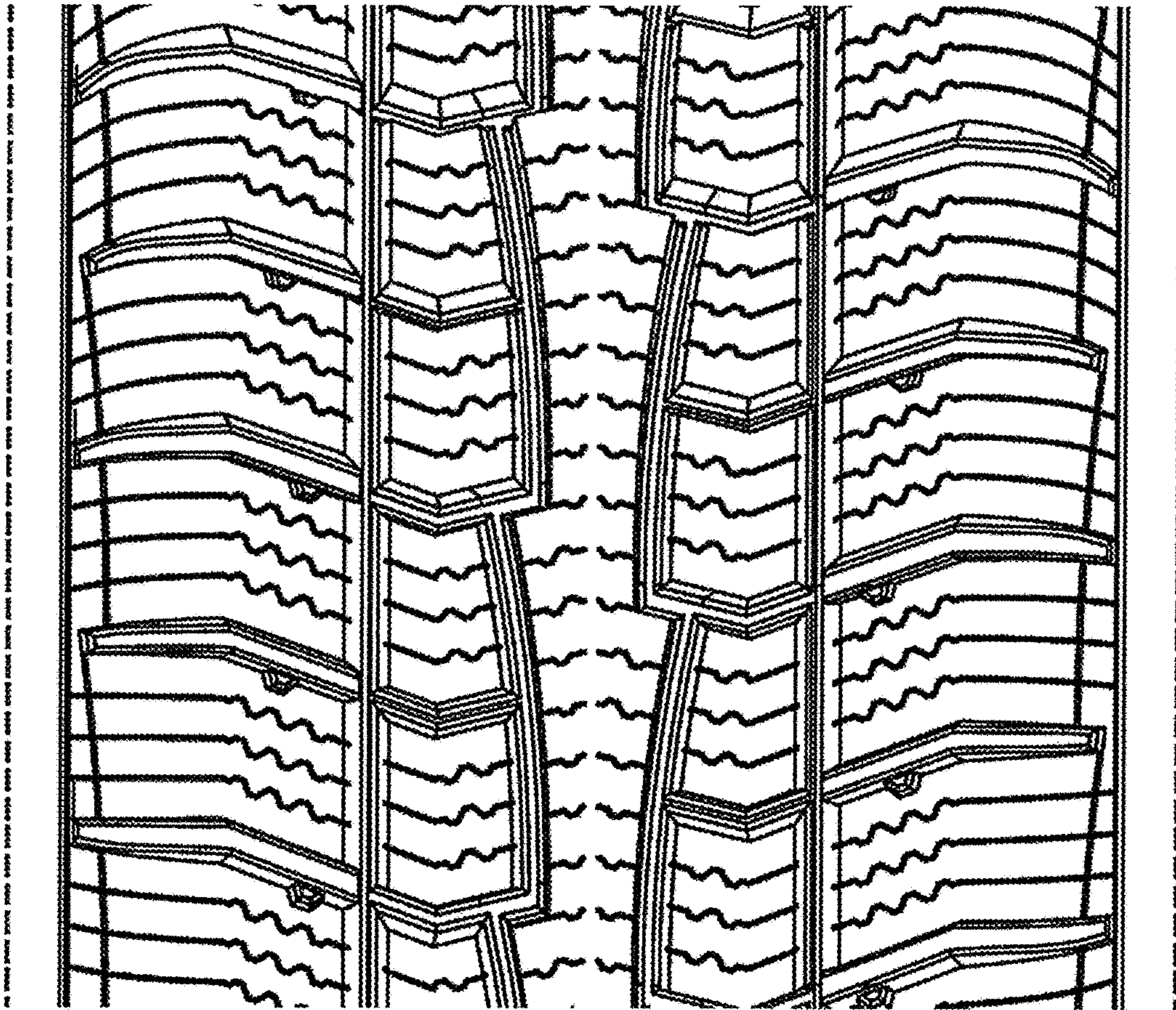

FIGURE 3