



US00D800046S

(12) **United States Design Patent**
Chung

(10) **Patent No.:** **US D800,046 S**

(45) **Date of Patent:** **** Oct. 17, 2017**

(54) **AUTOMOTIVE WHEEL**

(71) Applicant: **Suny Chung**, Anaheim, CA (US)

(72) Inventor: **Suny Chung**, Anaheim, CA (US)

(**) Term: **15 Years**

(21) Appl. No.: **29/578,155**

(22) Filed: **Sep. 19, 2016**

(51) **LOC (10) Cl.** **12-16**

(52) **U.S. Cl.**
USPC **D12/211**

(58) **Field of Classification Search**
USPC D12/204–213
CPC B60B 7/00; B60B 7/02; B60B 7/04; B60B 7/01; B60B 3/02; B60B 3/04; B60B 3/06; B60B 3/10; B60B 1/00; B60B 1/08; B60B 1/10; B60B 1/12
See application file for complete search history.

(56) **References Cited**

U.S. PATENT DOCUMENTS

D461,441 S *	8/2002	Hartanto	D12/211
D463,769 S *	10/2002	Chung	D12/211
D470,448 S *	2/2003	Kataoka	D12/211
D503,919 S *	4/2005	Cahyono	D12/211
D521,920 S *	5/2006	Phillips	D12/209
D524,217 S *	7/2006	Aoki	D12/211

D527,335 S *	8/2006	Kim	D12/211
D528,061 S *	9/2006	Saridakis	D12/211
D537,767 S *	3/2007	Pfeiffer	D12/211
D580,336 S *	11/2008	Chung	D12/211
D652,363 S *	1/2012	Chung	D12/211
D654,420 S *	2/2012	Guay	D12/211
D673,099 S *	12/2012	Ender	D12/211
D695,183 S *	12/2013	Chung	D12/209
D726,627 S *	4/2015	Chung	D12/211
D741,238 S *	10/2015	Chung	D12/209
D753,573 S *	4/2016	Watkin	D12/211
D786,161 S *	5/2017	Vartola	D12/211

* cited by examiner

Primary Examiner — Stacia Cadmus

(57) **CLAIM**

The ornamental design for an automotive wheel, as shown and described.

DESCRIPTION

FIG. 1 is a perspective view of an automotive wheel, showing my new design;
FIG. 2 is another perspective view thereof;
FIG. 3 is a front view thereof;
FIG. 4 is a perspective view of a second embodiment of an automotive wheel, showing my new design;
FIG. 5 is another perspective view of FIG. 4;
FIG. 6 is a front view of FIG. 4; and,
FIG. 7 is a side view of the automotive wheel in FIGS. 1-6.

1 Claim, 7 Drawing Sheets

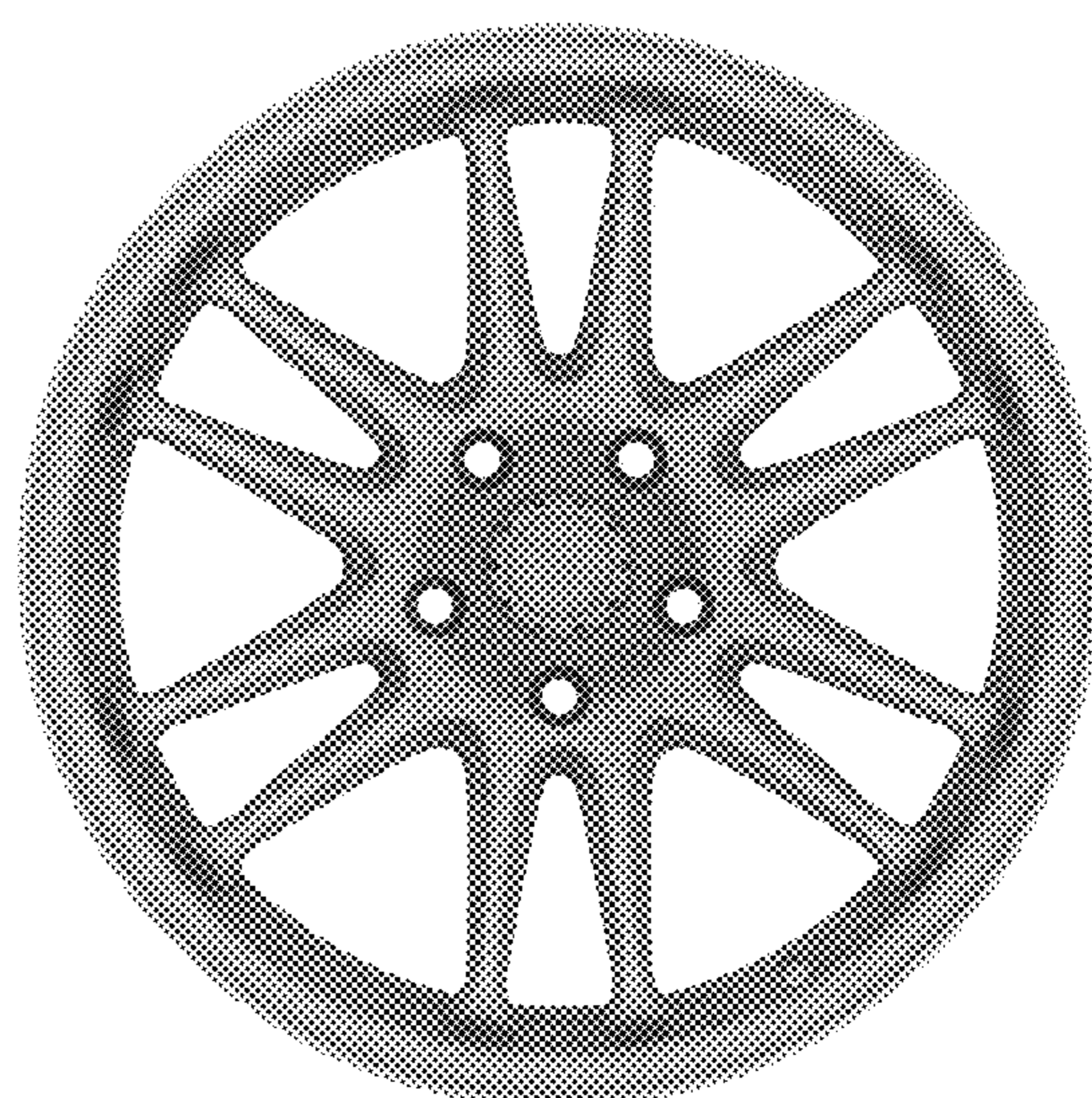



FIGURE 1



FIGURE 2



FIGURE 3



FIGURE 4

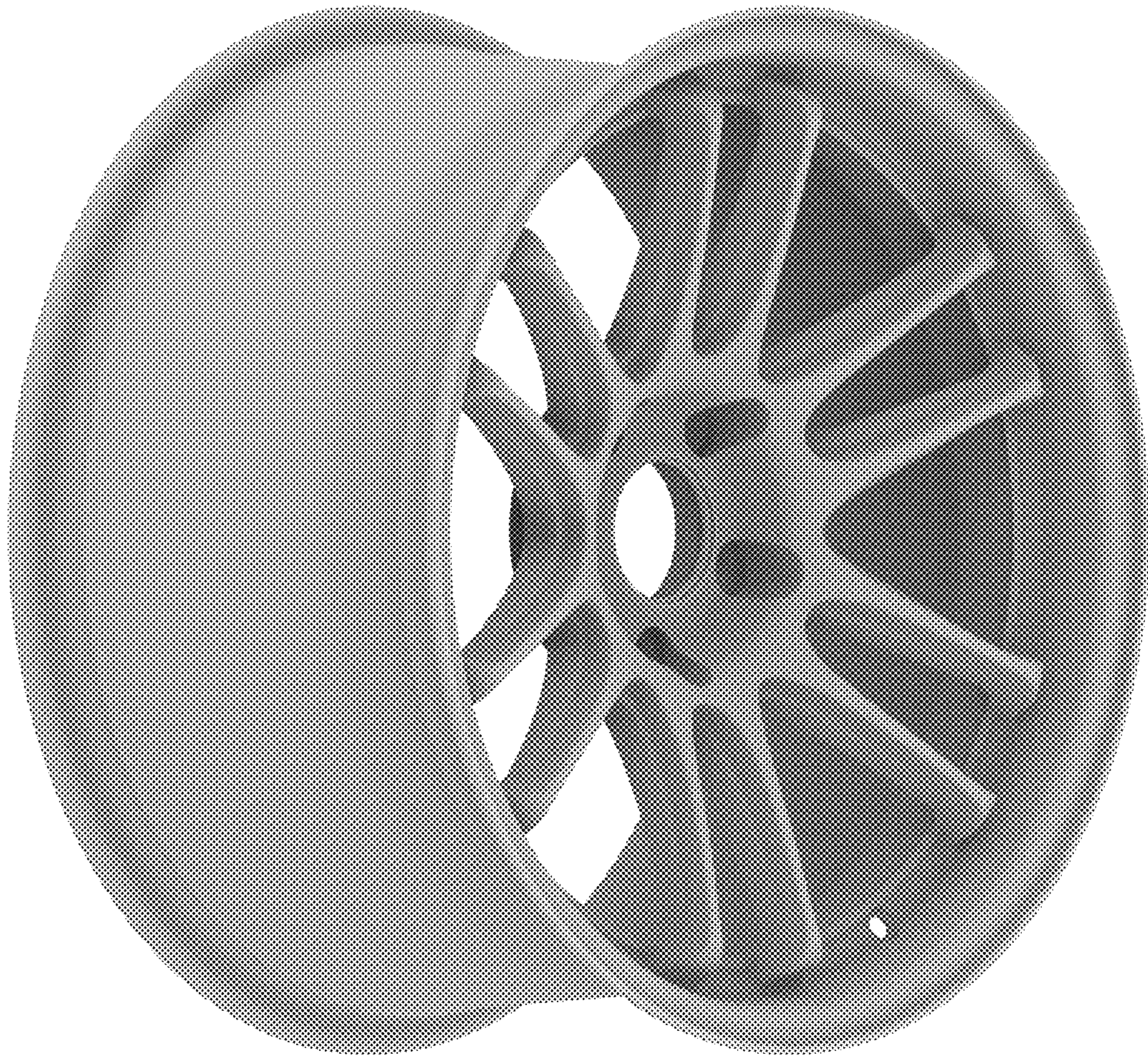

FIGURE 5



FIGURE 6

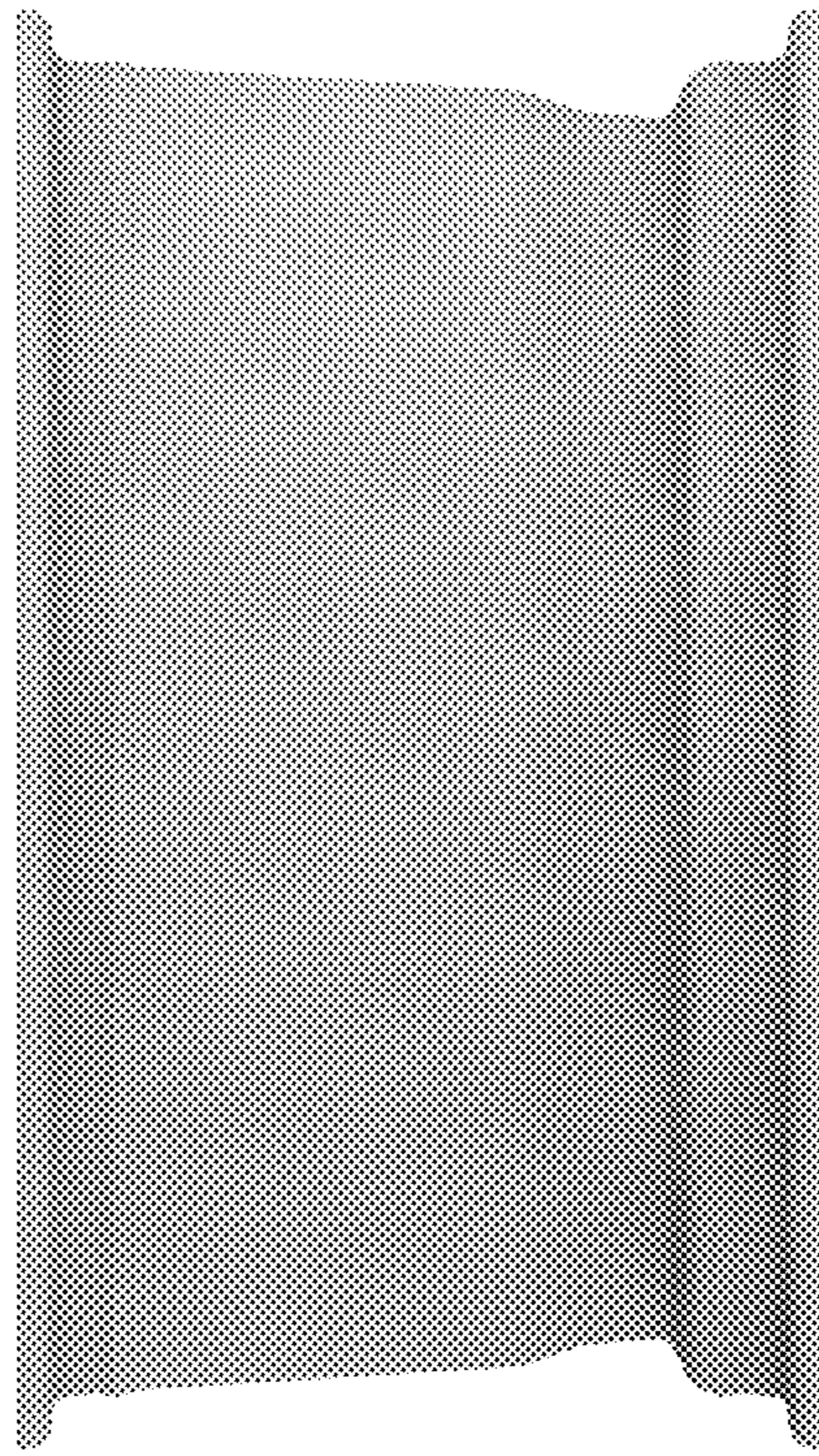

FIGURE 7