



US00D800019S

(12) **United States Design Patent** (10) **Patent No.:** **US D800,019 S**  
**Castillo Aranda et al.** (45) **Date of Patent:** **\*\* Oct. 17, 2017**

(54) **MOTOR VEHICLE**

(71) Applicant: **VOLKSWAGEN AKTIENGESELLSCHAFT**,  
Wolfsburg (DE)

(72) Inventors: **Einar Castillo Aranda**, Wolfsburg (DE); **Akos Szaz**, Wolfsburg (DE); **Klaus Bischoff**, Wolfsburg (DE)

(73) Assignee: **VOLKSWAGEN AKTIENGESELLSCHAFT**,  
Wolfsburg (DE)

(\*\*) Term: **15 Years**

(21) Appl. No.: **29/566,864**

(22) Filed: **Jun. 3, 2016**

(30) **Foreign Application Priority Data**

Dec. 9, 2015 (DE) ..... 40 2015 101 309

(51) **LOC (10) Cl.** ..... **12-08**

(52) **U.S. Cl.**  
USPC ..... **D12/91**

(58) **Field of Classification Search**  
USPC ..... D12/86, 90-92, 88; D21/421, 433, 434;  
296/181.1, 181.5  
CPC ..... B62D 35/00; B62D 25/00; B62D 25/06;  
B62D 33/00  
See application file for complete search history.

D706,170 S \* 6/2014 Girard ..... D12/91  
D706,171 S \* 6/2014 Bischoff ..... D12/91  
D714,686 S \* 10/2014 Bischoff ..... D12/91  
D719,876 S \* 12/2014 Tsutamori ..... D12/91  
D722,919 S \* 2/2015 Chang ..... D12/91

\* cited by examiner

*Primary Examiner* — Melody N Brown

(74) *Attorney, Agent, or Firm* — Lucas & Mercanti, LLP;  
Klaus P. Stoffel

(57) **CLAIM**

The ornamental design for a motor vehicle, as shown and described.

**DESCRIPTION**

FIG. 1 is a front, right side perspective view of the motor vehicle of the present invention;  
FIG. 2 is a front, left side perspective view thereof;  
FIG. 3 is a rear, right side perspective view thereof;  
FIG. 4 is a rear, left side perspective view thereof;  
FIG. 5 is a front view thereof;  
FIG. 6 is a rear view thereof;  
FIG. 7 is a right side view thereof;  
FIG. 8 is a left side view thereof; and,  
FIG. 9 is a top view thereof.

**1 Claim, 5 Drawing Sheets**

(56) **References Cited**

U.S. PATENT DOCUMENTS

D570,250 S \* 6/2008 Nakamura ..... D12/91  
D622,634 S \* 8/2010 Yamamoto ..... D12/91  
D670,199 S \* 11/2012 Zhang ..... D12/91  
D684,895 S \* 6/2013 Wang ..... D12/91  
D701,145 S \* 3/2014 Bischoff ..... D12/91

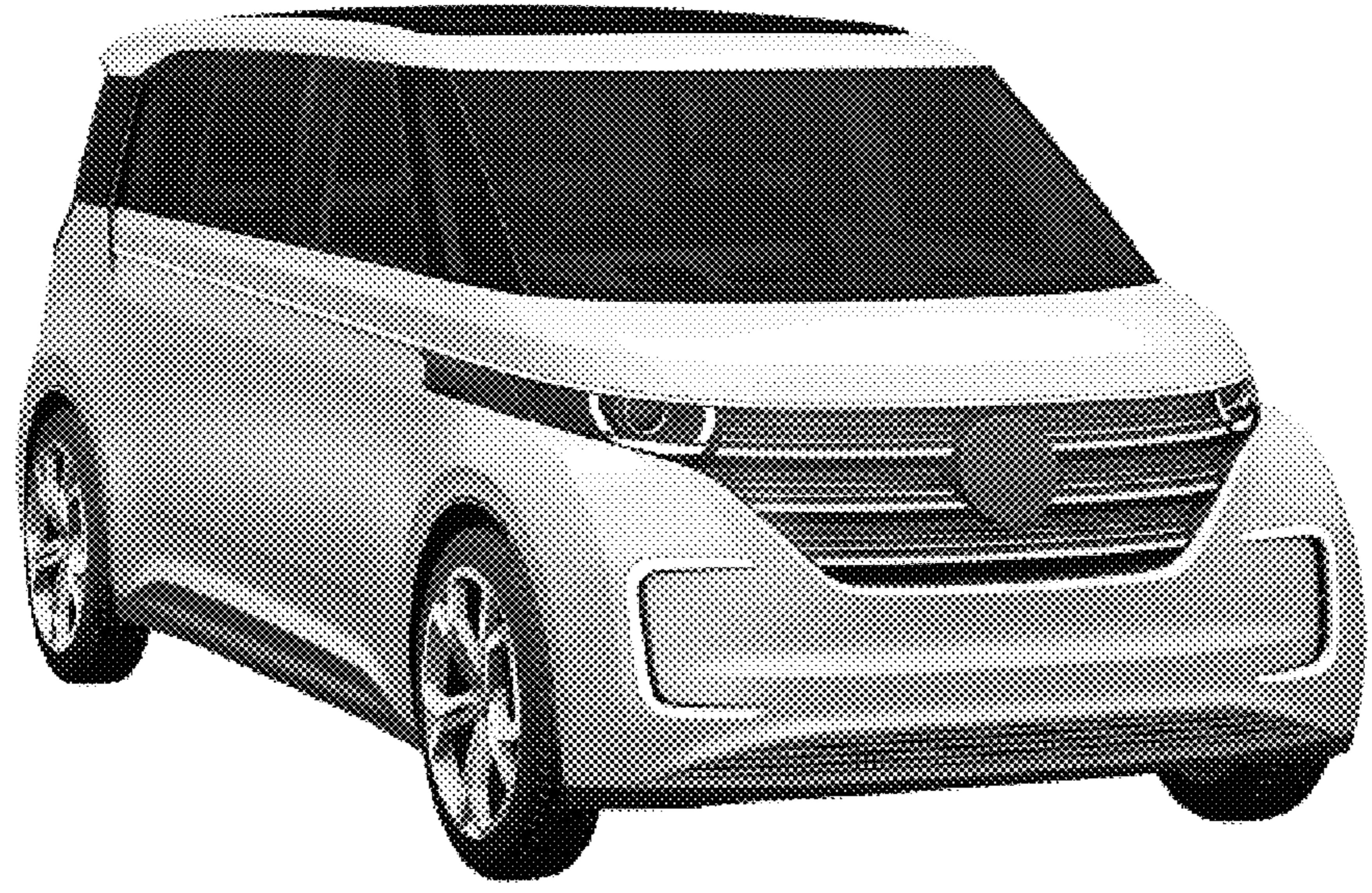





Fig. 1

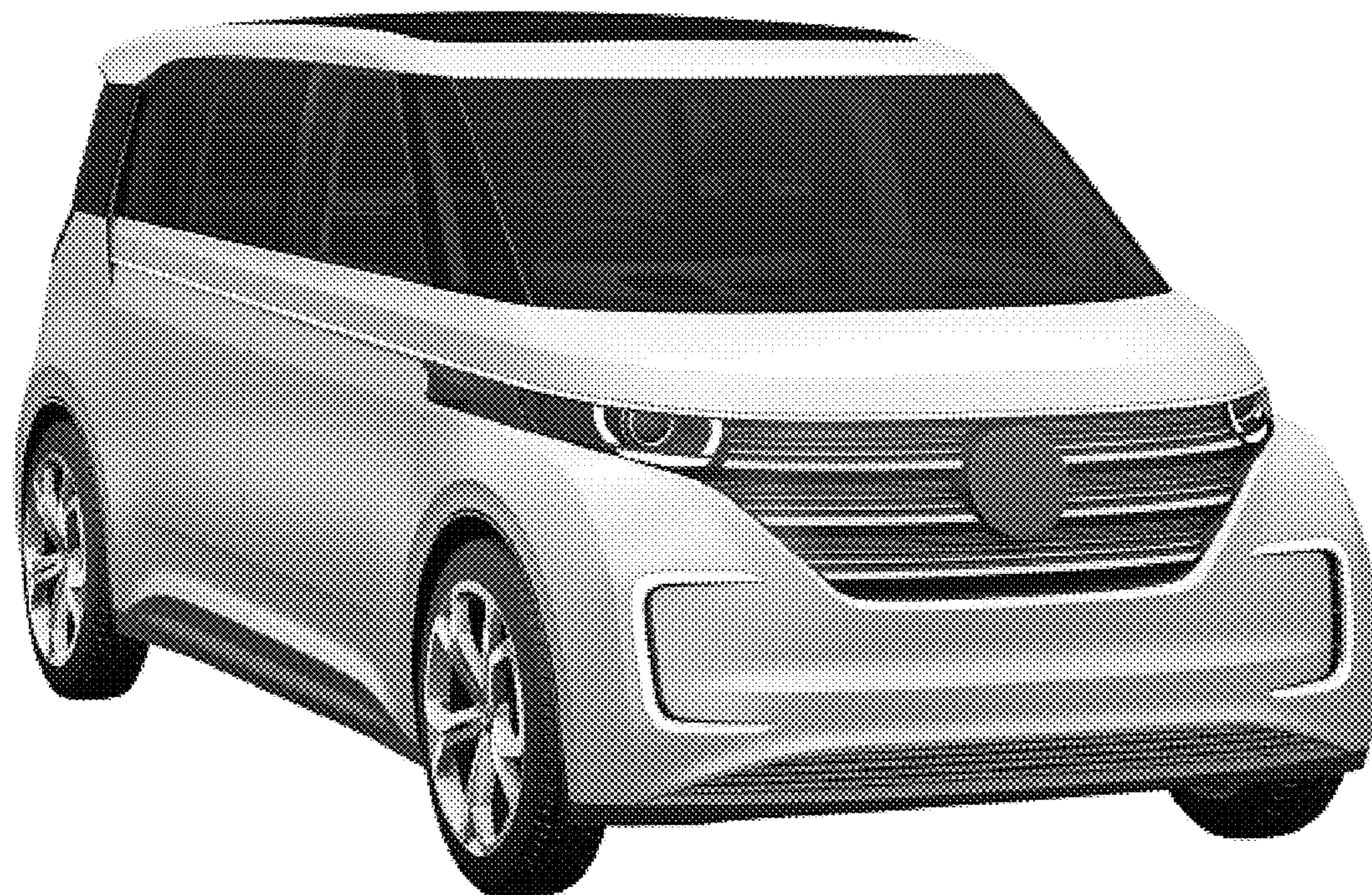
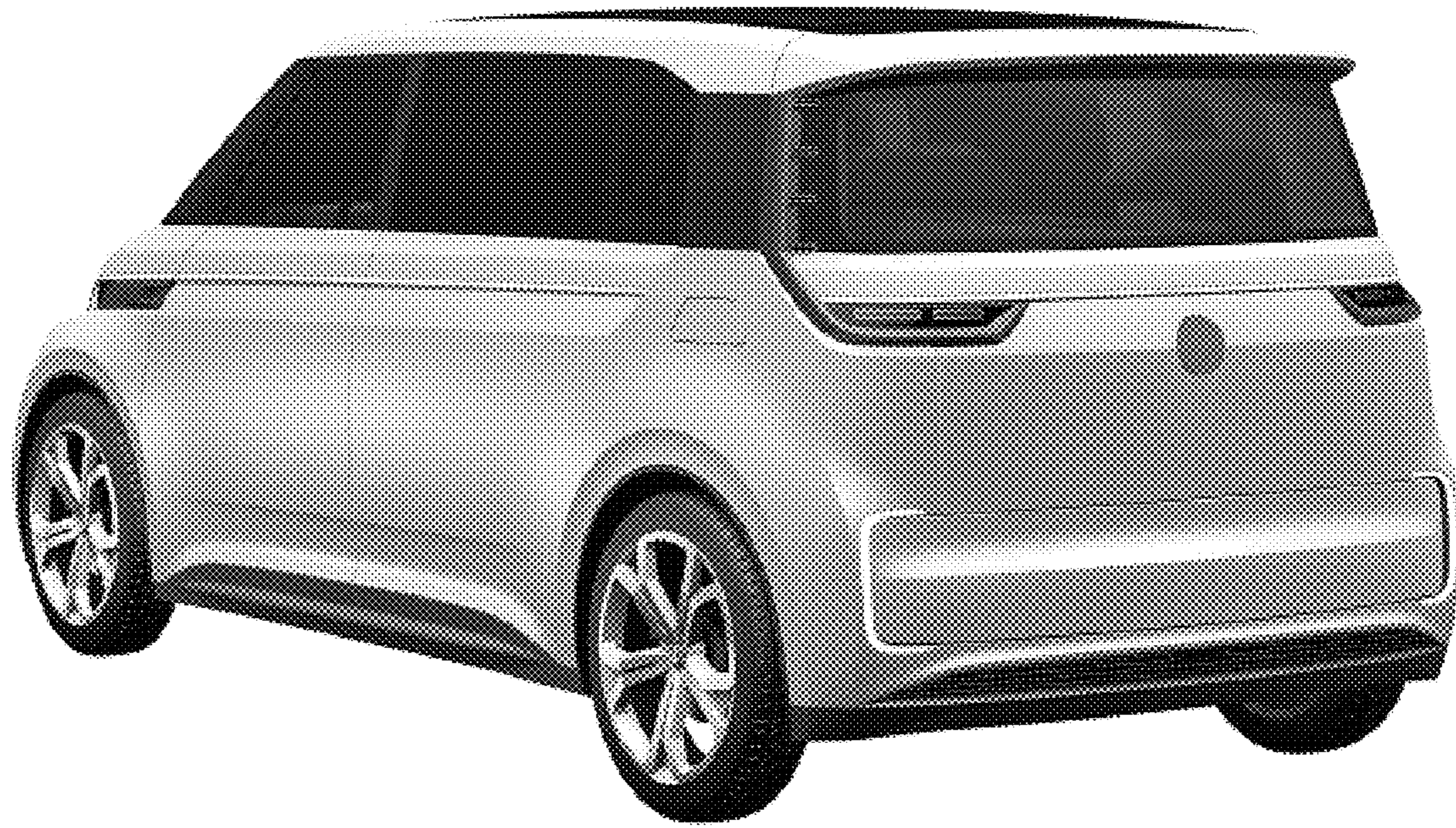
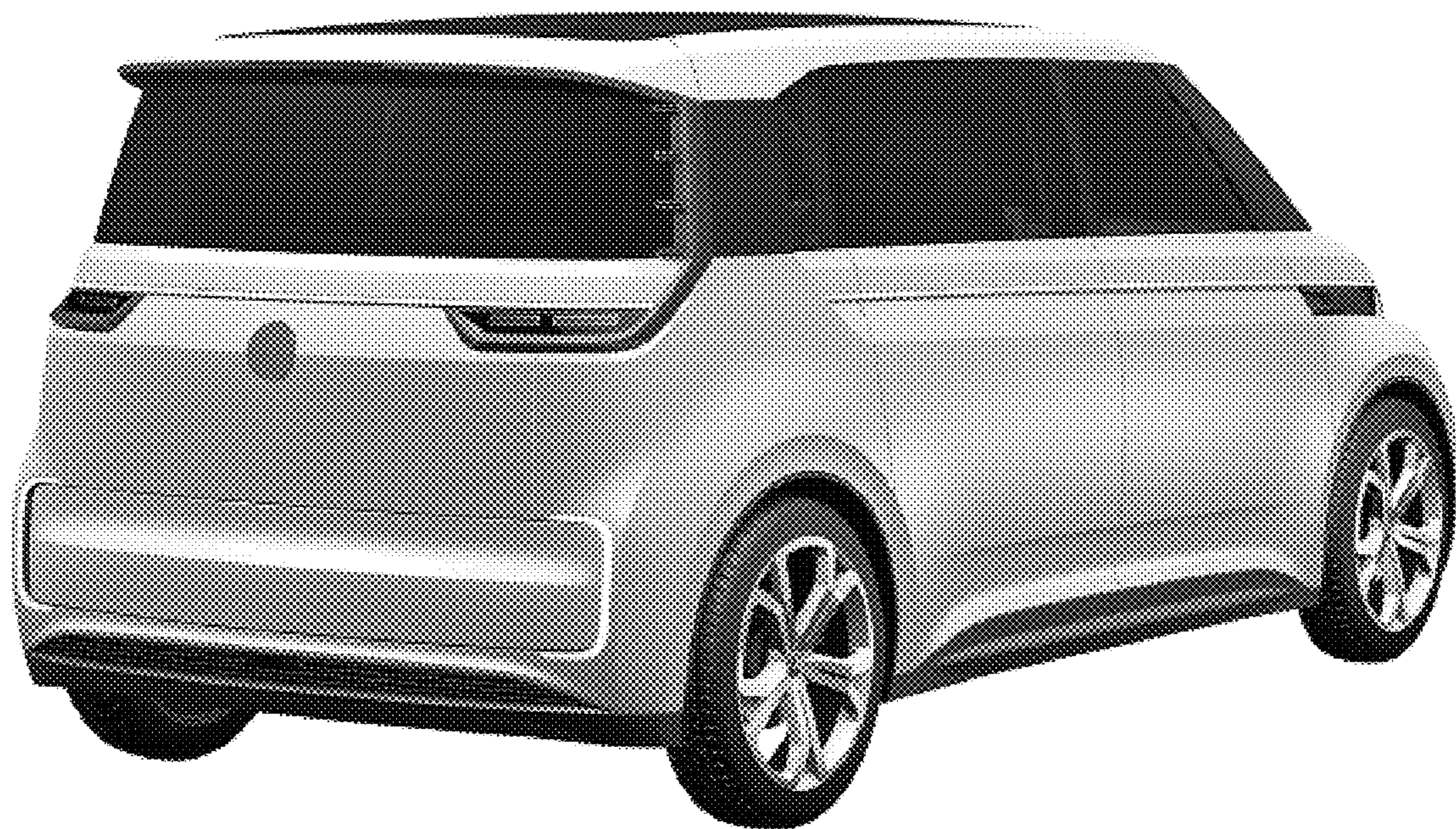

Fig. 2





**Fig. 3**

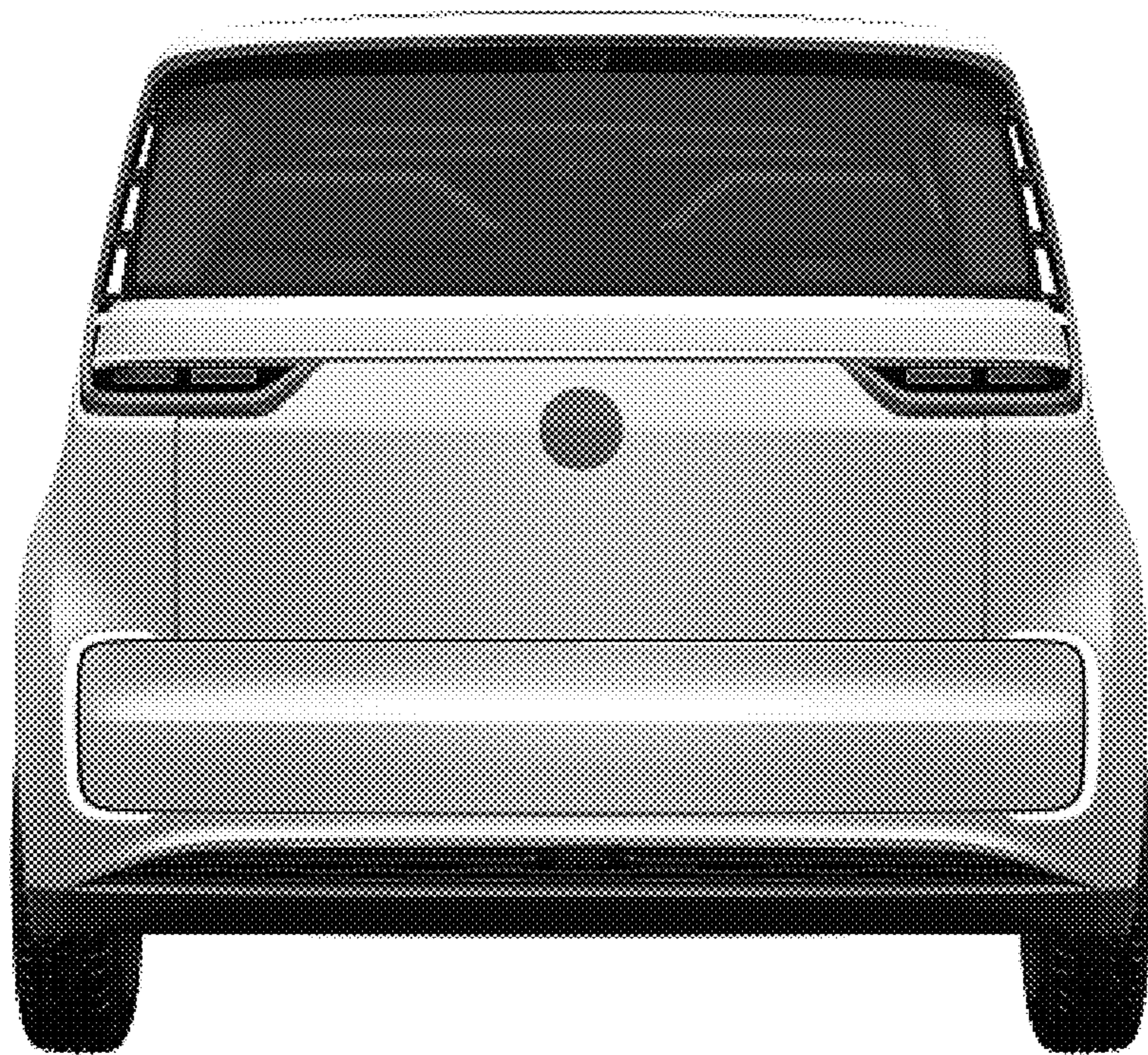

**Fig. 4**



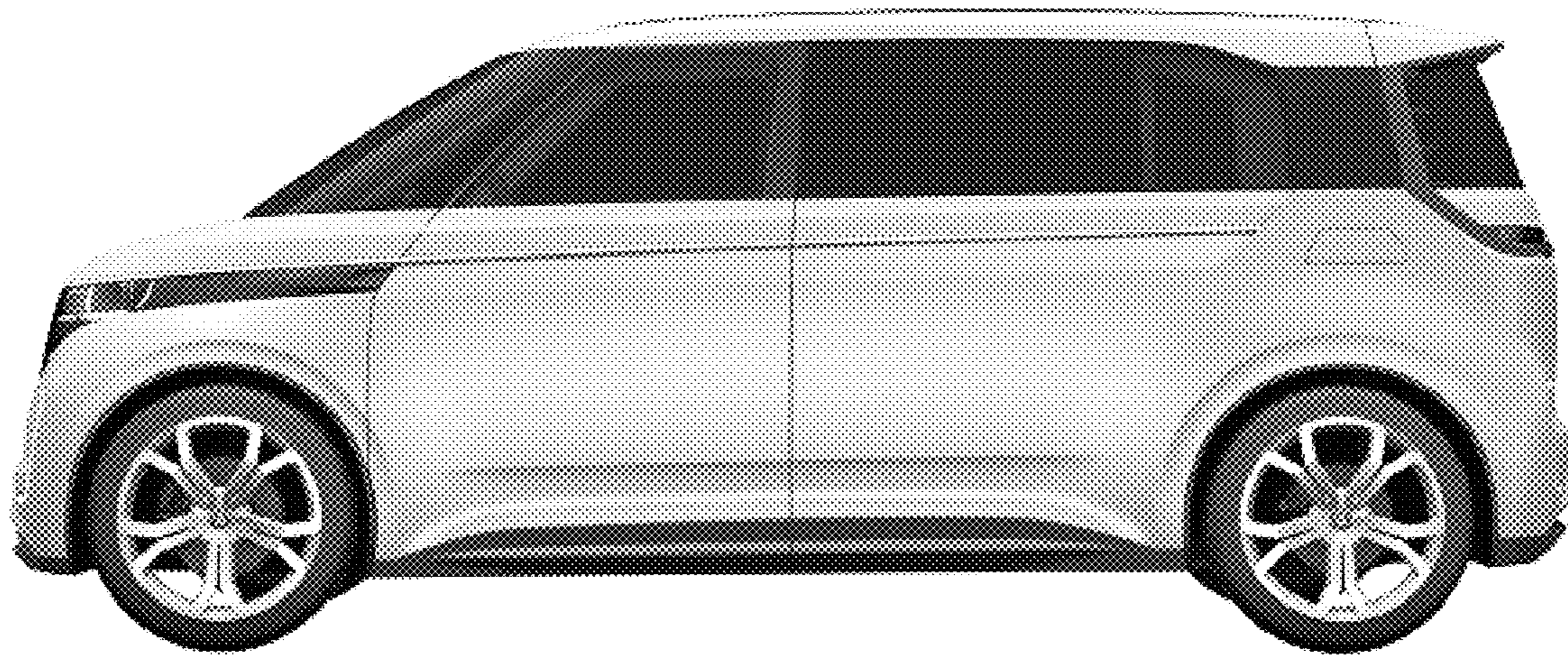

**Fig. 5**

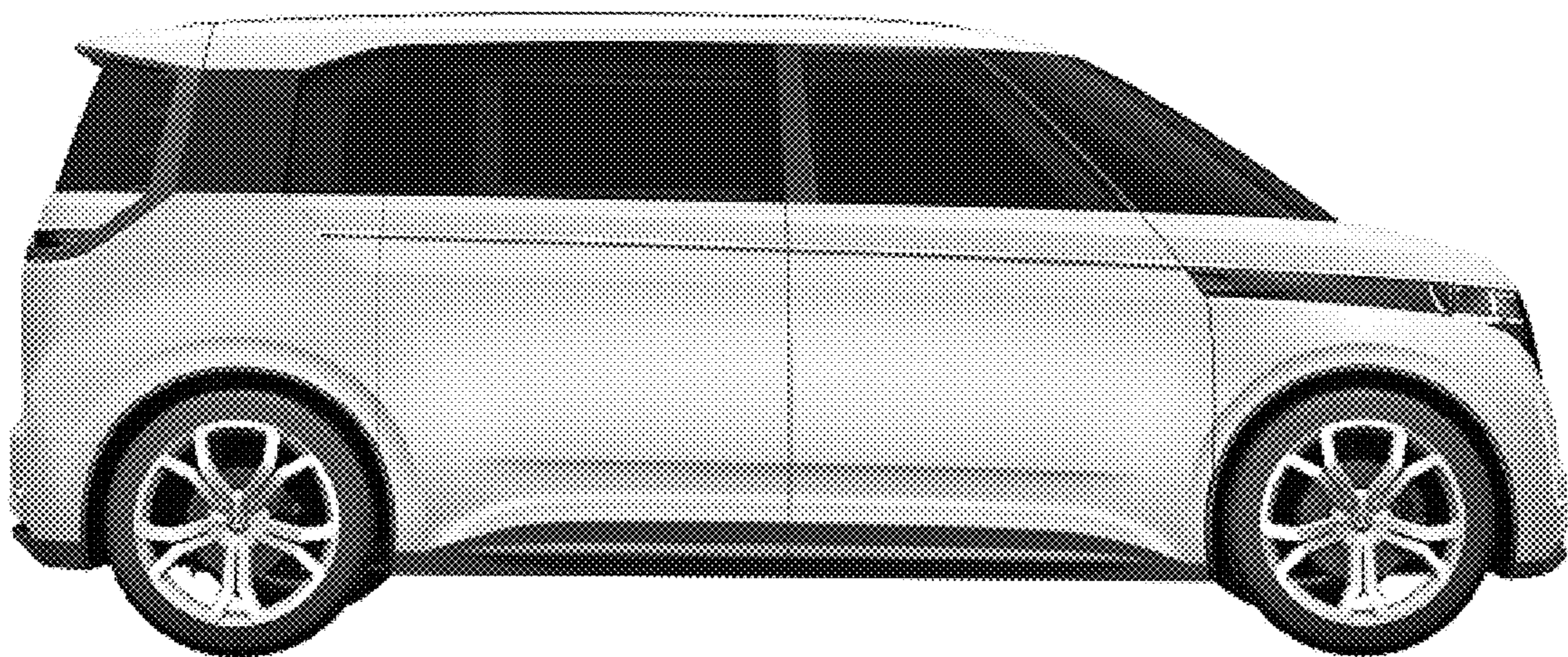

**Fig. 6**





**Fig. 7**



**Fig. 8**



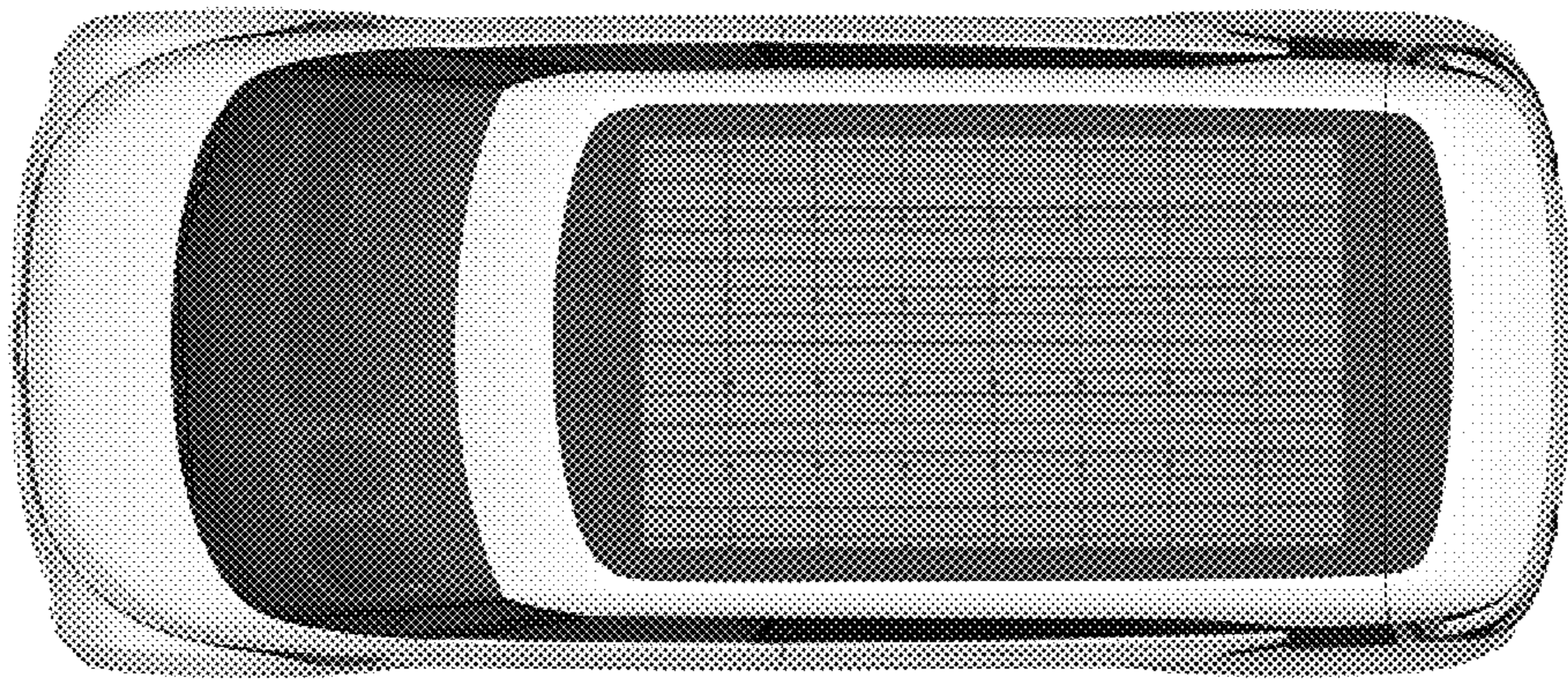

Fig. 9