



US00D800010S

(12) **United States Design Patent**
Riviere

(10) **Patent No.:** **US D800,010 S**
(45) **Date of Patent:** **** Oct. 17, 2017**

(54) **NECKLACE**

(71) Applicant: **HARRY WINSTON SA,**
Plan-les-Ouates (CH)
(72) Inventor: **Dominique Riviere,** New York, NY
(US)

(73) Assignee: **HARRY WINSTON SA,**
Plan-les-Ouates (CH)

(**) Term: **15 Years**

(21) Appl. No.: **29/563,317**

(22) Filed: **May 4, 2016**

(30) **Foreign Application Priority Data**

Nov. 4, 2015 (WO) 933049301

(51) **LOC (10) Cl.** **11-01**

(52) **U.S. Cl.**
USPC **D11/16**

(58) **Field of Classification Search**
USPC D11/1-18, 40-43, 79-86, 89-93
CPC A44C 5/00; A44C 5/0007; A44C 5/0015;
A44C 5/0023; A44C 5/003; A44C
5/0038; A44C 5/0046; A44C 5/0053;
A44C 5/0061; A44C 5/0069; A44C
5/0076; A44C 5/0084; A44C 5/0092;
A44C 5/12; A44C 15/001; A44C
15/0015; A44C 15/002; A44C 15/0025;
A44C 15/003; A44C 25/00; A44C
25/001; A44C 17/02; A44C 17/0208;
A44C 17/0216; A44C 17/0225; A44C
17/0233; A44C 17/0241; A44C 17/025;
A44C 17/04; A44C 17/046; A44C 13/00
See application file for complete search history.

(56) **References Cited**

U.S. PATENT DOCUMENTS

D151,835 S * 11/1948 Katz D11/9
D151,844 S * 11/1948 Katz D11/9

D176,348 S * 12/1955 Katz D11/10
D176,696 S * 1/1956 Katz D11/10
D484,430 S * 12/2003 Chimento D11/8
D729,103 S * 5/2015 Kwon D11/7
D729,104 S * 5/2015 Kwon D11/7
D747,998 S * 1/2016 Yatsugi-Kang D11/7
D747,999 S * 1/2016 Yatsugi-Kang D11/7
D759,530 S * 6/2016 Yatsugi-Kang D11/7
D761,683 S * 7/2016 Yatsugi-Kang D11/7
D761,684 S * 7/2016 Yatsugi-Kang D11/7
D779,361 S * 2/2017 Yatsugi-Kang D11/7
D780,004 S * 2/2017 Yatsugi-Kang D11/7
D780,005 S * 2/2017 Yatsugi-Kang D11/7
D780,619 S * 3/2017 Riviere D11/43
D783,440 S * 4/2017 Yatsugi-Kang D11/16

* cited by examiner

Primary Examiner — Cynthia Ramirez

Assistant Examiner — Llorellys Martinez-Rivera

(74) *Attorney, Agent, or Firm* — Donald J. Ranft; Collen

(57) **CLAIM**

The ornamental design for a necklace, as shown and described.

DESCRIPTION

FIG. 1 is a front right perspective view of a necklace showing my new design;
FIG. 2 is a rear left perspective view thereof;
FIG. 3 is a front view thereof;
FIG. 4 is a rear view thereof;
FIG. 5 is a left side view thereof;
FIG. 6 is a right side view thereof;
FIG. 7 is a top view thereof; and,
FIG. 8 is a bottom view thereof.
The necklace is shown with a break in its length. The appearance of any portion of the necklace between the symbolic break lines forms no part of the claimed design.

1 Claim, 6 Drawing Sheets





FIG. 1



FIG. 2



FIG. 3



FIG. 4

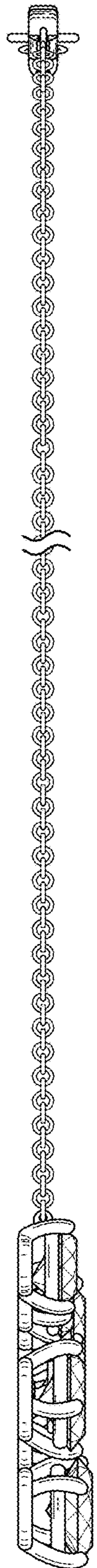

FIG. 5

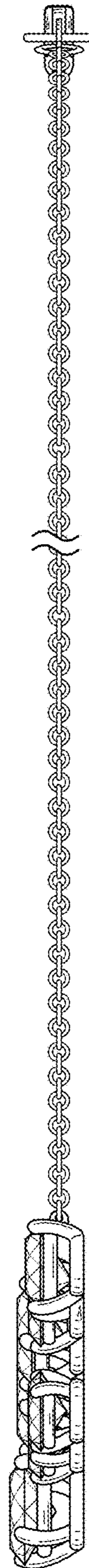

FIG. 6

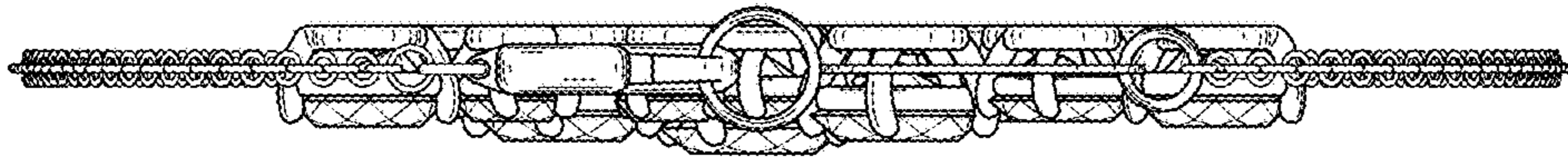

FIG. 7

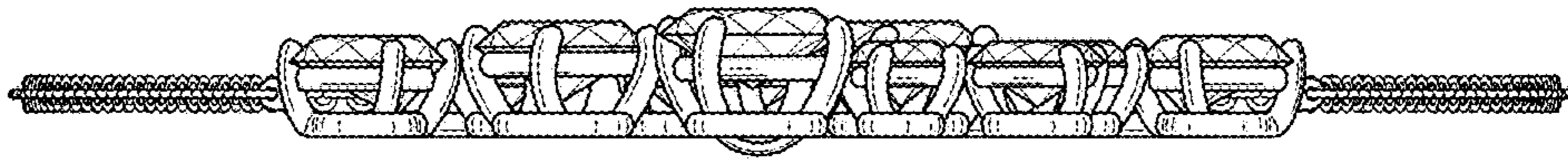

FIG. 8