



US00D800009S

(12) **United States Design Patent**
Yatsugi-Kang

(10) **Patent No.:** **US D800,009 S**
(45) **Date of Patent:** **** Oct. 17, 2017**

(54) **NECKLACE**

(56) **References Cited**

(71) Applicant: **HARRY WINSTON SA,**
Plan-les-Ouates (CH)
(72) Inventor: **Rie Yatsugi-Kang,** Cresskill, NJ (US)
(73) Assignee: **HARRY WINSTON SA,**
Plan-les-Ouates (CH)
(**) Term: **15 Years**
(21) Appl. No.: **29/539,176**
(22) Filed: **Sep. 11, 2015**
(30) **Foreign Application Priority Data**

U.S. PATENT DOCUMENTS

D148,042 S *	12/1947	Arpels	D11/9
D151,708 S *	11/1948	Philippe	D11/6
D151,835 S *	11/1948	Katz	D11/9
D151,844 S *	11/1948	Katz	D11/9
D151,958 S *	12/1948	Bogoff	D11/8
D168,408 S *	12/1952	Katz	D11/8
D173,576 S *	11/1954	Katz	D11/79
D297,130 S *	8/1988	Lucas	D11/11
D373,095 S *	8/1996	Bulgari	D11/6
D484,430 S *	12/2003	Chimento	D11/8
D516,934 S *	3/2006	Carnegie	D11/6
D518,748 S *	4/2006	Carnegie	D11/13
D749,454 S *	2/2016	Riviere	D11/16
D752,471 S *	3/2016	Riviere	D11/16
D779,361 S *	2/2017	Yatsugi-Kang	D11/7
D780,008 S *	2/2017	Galli	D11/16

Mar. 11, 2015 (WO) 878388901

(51) **LOC (10) Cl.** **11-01**

(52) **U.S. Cl.**
USPC **D11/16**

(58) **Field of Classification Search**
USPC D11/1-18, 40-43, 79-86, 89-93
CPC A44C 5/00; A44C 5/0007; A44C 5/0015;
A44C 5/0023; A44C 5/003; A44C
5/0038; A44C 5/0046; A44C 5/0053;
A44C 5/0061; A44C 5/0069; A44C
5/0076; A44C 5/0084; A44C 5/0092;
A44C 5/12; A44C 7/00; A44C 7/002;
A44C 7/004; A44C 7/005; A44C 15/001;
A44C 15/0015; A44C 15/002; A44C
15/0025; A44C 15/003; A44C 25/00;
A44C 25/001; A44C 17/02; A44C
17/0208; A44C 17/0216; A44C 17/0225;
A44C 17/0233; A44C 17/0241; A44C
17/025; A44C 17/04; A44C 17/046; A44C
13/00

* cited by examiner

Primary Examiner — Cynthia Ramirez
Assistant Examiner — Llorellys Martinez-Rivera
(74) *Attorney, Agent, or Firm* — Donald J. Ranft; Collen

(57) **CLAIM**

The ornamental design for a necklace, as shown.

DESCRIPTION

FIG. 1 is a front right perspective view of a necklace showing my new design;
FIG. 2 is a rear left perspective view thereof;
FIG. 3 is a front view thereof;
FIG. 4 is a rear view thereof;
FIG. 5 is a left side view thereof;
FIG. 6 is a right side view thereof;
FIG. 7 is a top view thereof; and,
FIG. 8 is a bottom view thereof.

See application file for complete search history.

1 Claim, 6 Drawing Sheets





FIG. 1

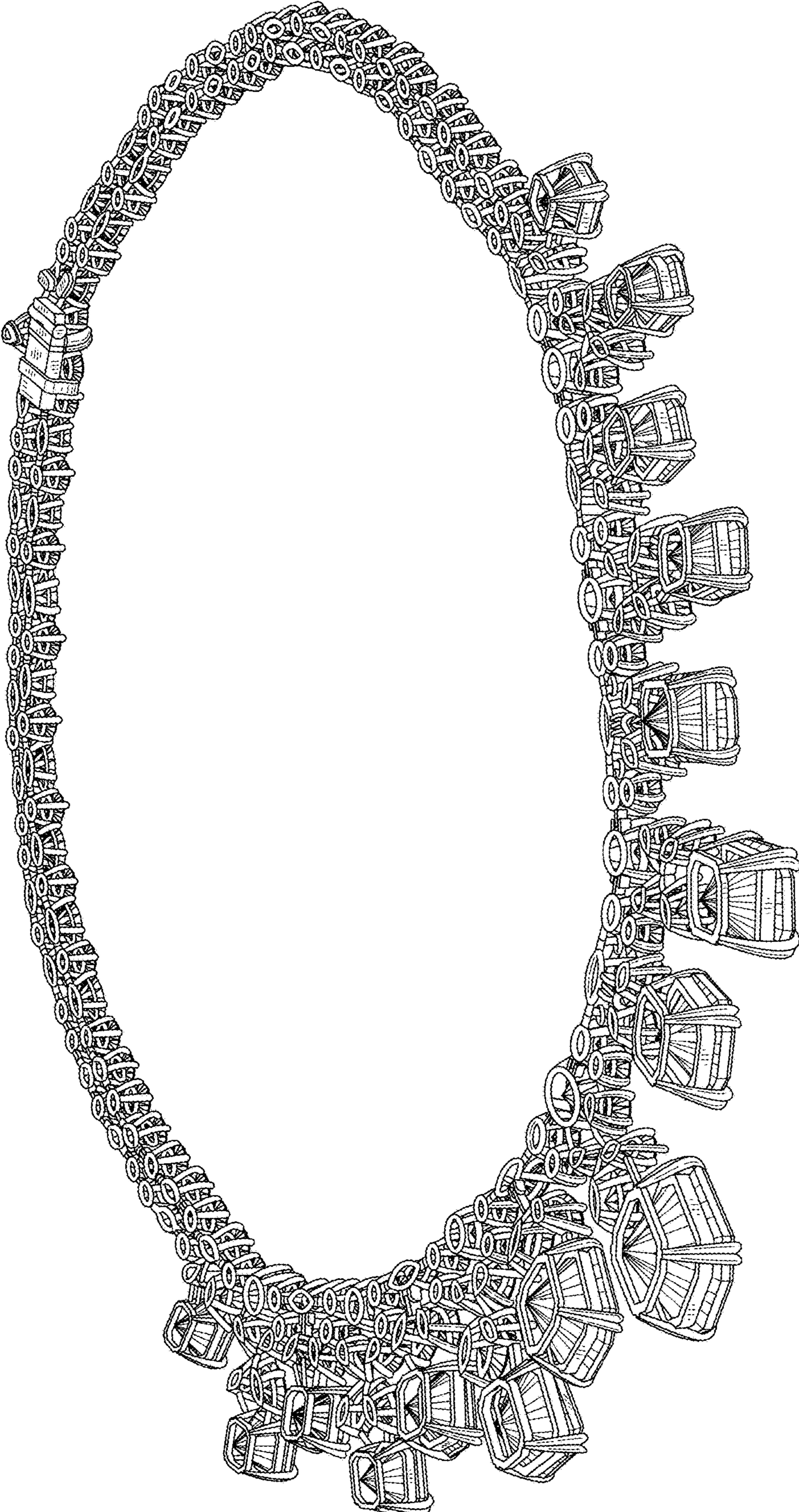

FIG. 2



FIG. 3



FIG. 4

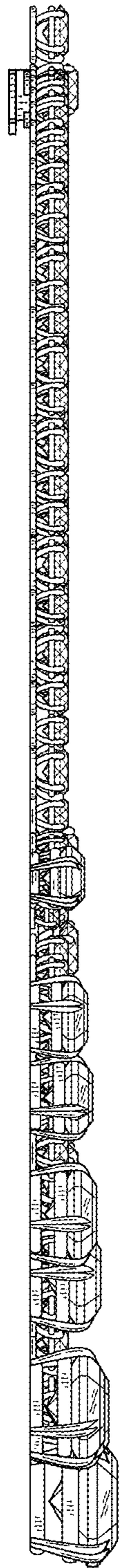

FIG. 5

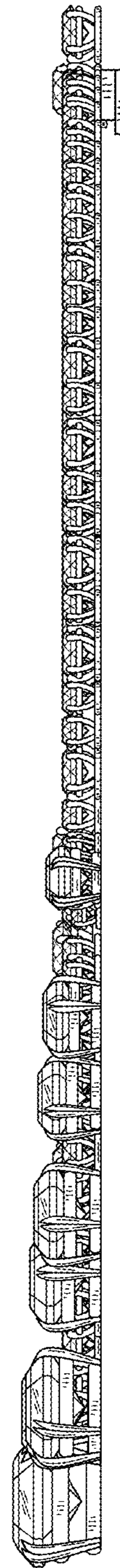

FIG. 6

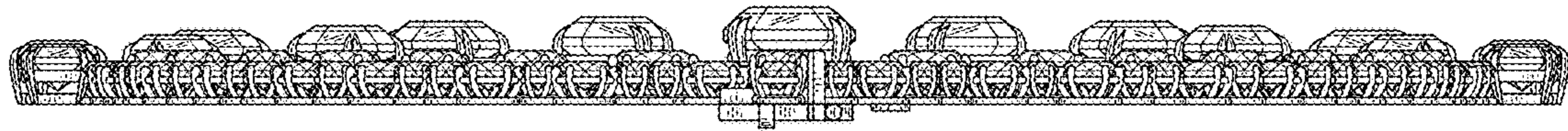

FIG. 7

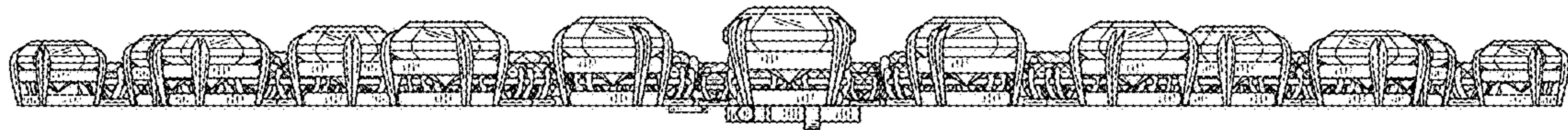

FIG. 8