



US00D799870S

(12) **United States Design Patent** (10) **Patent No.:** **US D799,870 S**
Liss (45) **Date of Patent:** **** Oct. 17, 2017**

- (54) **WIRE RACK SHELF AND Z-BEAM SUPPORT**
- (71) Applicant: **Edsal Manufacturing Company, Inc.**,
Chicago, IL (US)
- (72) Inventor: **Mitchell Liss**, Northbrook, IL (US)
- (73) Assignee: **Edsal Manufacturing Company, Inc.**,
Chicago, IL (US)

D713,187 S	9/2014	Troyner et al.	
D742,150 S	11/2015	Fitzgerald et al.	
D753,421 S *	4/2016	Cheng	D6/675.2
D777,480 S *	1/2017	Anderson	D6/675.2
D781,063 S *	3/2017	Shah	D6/513
9,629,455 B2 *	4/2017	Shah	A47B 47/0083
2004/0099619 A1 *	5/2004	Bustos	A47F 5/01 211/59.2
2012/0000871 A1	1/2012	Troyner et al.	
2012/0000873 A1	1/2012	Fitzgerald et al.	

* cited by examiner

(**) Term: **15 Years**

(21) Appl. No.: **29/572,924**

(22) Filed: **Aug. 1, 2016**

(51) **LOC (10) Cl.** **06-06**

(52) **U.S. Cl.**
USPC **D6/705.6**

(58) **Field of Classification Search**
USPC D6/672, 675, 675.1, 675.2, 705, 707,
D6/705.6, 705.7, 707.19, 552, 566-567,
D6/574; D3/304, 306
CPC A47F 1/00; A47B 96/00; A47B 96/02;
A47B 57/00
See application file for complete search history.

(56) **References Cited**

U.S. PATENT DOCUMENTS

D326,579 S *	6/1992	Leeds	D6/566
D385,444 S *	10/1997	Welch	D6/705.7
D424,836 S *	5/2000	Kopala, Jr.	D6/675.2
D592,897 S *	5/2009	Welsch	D6/705.6
D597,342 S *	8/2009	Dickson	D6/675.2
D597,354 S	8/2009	Liss	
D637,427 S	5/2011	Troyner et al.	
D683,983 S	6/2013	Troyner et al.	
D683,984 S *	6/2013	Troyner	D6/675.2
D686,430 S	7/2013	Fitzgerald et al.	
D698,589 S	2/2014	Troyner et al.	
D701,405 S *	3/2014	Pace	D6/675.2

Primary Examiner — Kelley Donnelly
(74) *Attorney, Agent, or Firm* — Wood Herron & Evans
LLP

(57) **CLAIM**

The ornamental design for a wire rack shelf and Z-beam support, as shown and described.

DESCRIPTION

FIG. 1 is an isometric view of the design, with the environment in which appears show in dashed lines, the broken lines forming no part of the design.
FIG. 2 is an isometric view of the design of FIG. 1;
FIG. 3 is a front view of the design, both front and back views being identical;
FIG. 4 is a side view of the design, both right and left side views being identical;
FIG. 5 is a top view of the design;
FIG. 6 is a bottom view of the design;
FIG. 7 is a cross-sectional view of the design for clarity taken along lines 7-7 of FIG. 5; and,
FIG. 8 is a partial isometric view of the design, for clarity, as in the encircled area 8 of FIG. 2.
The break lines shown in FIGS. 1, 2, 3, 5, and 6 are not part of the claimed design and represent that no particular length is claimed.

1 Claim, 6 Drawing Sheets

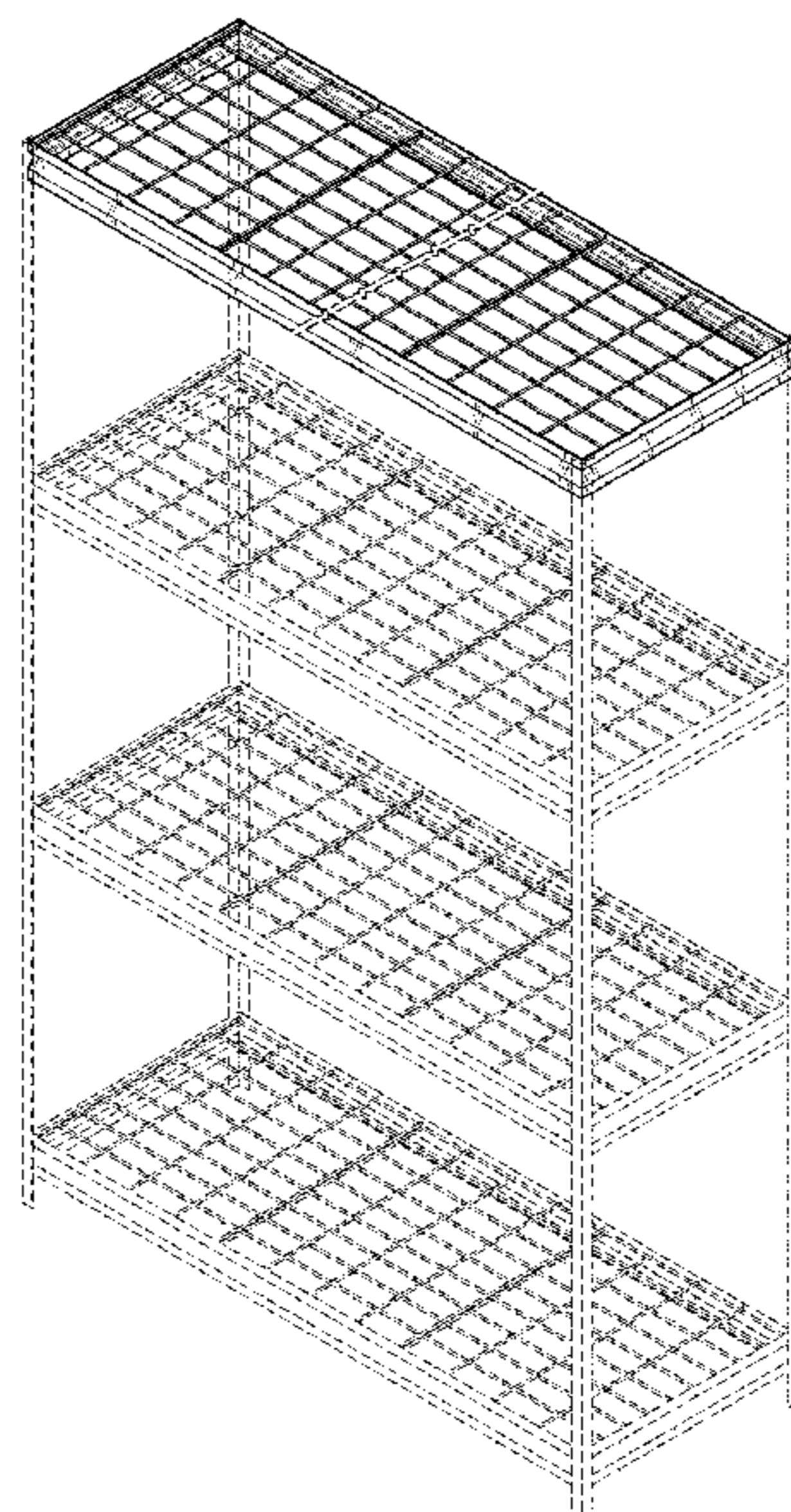

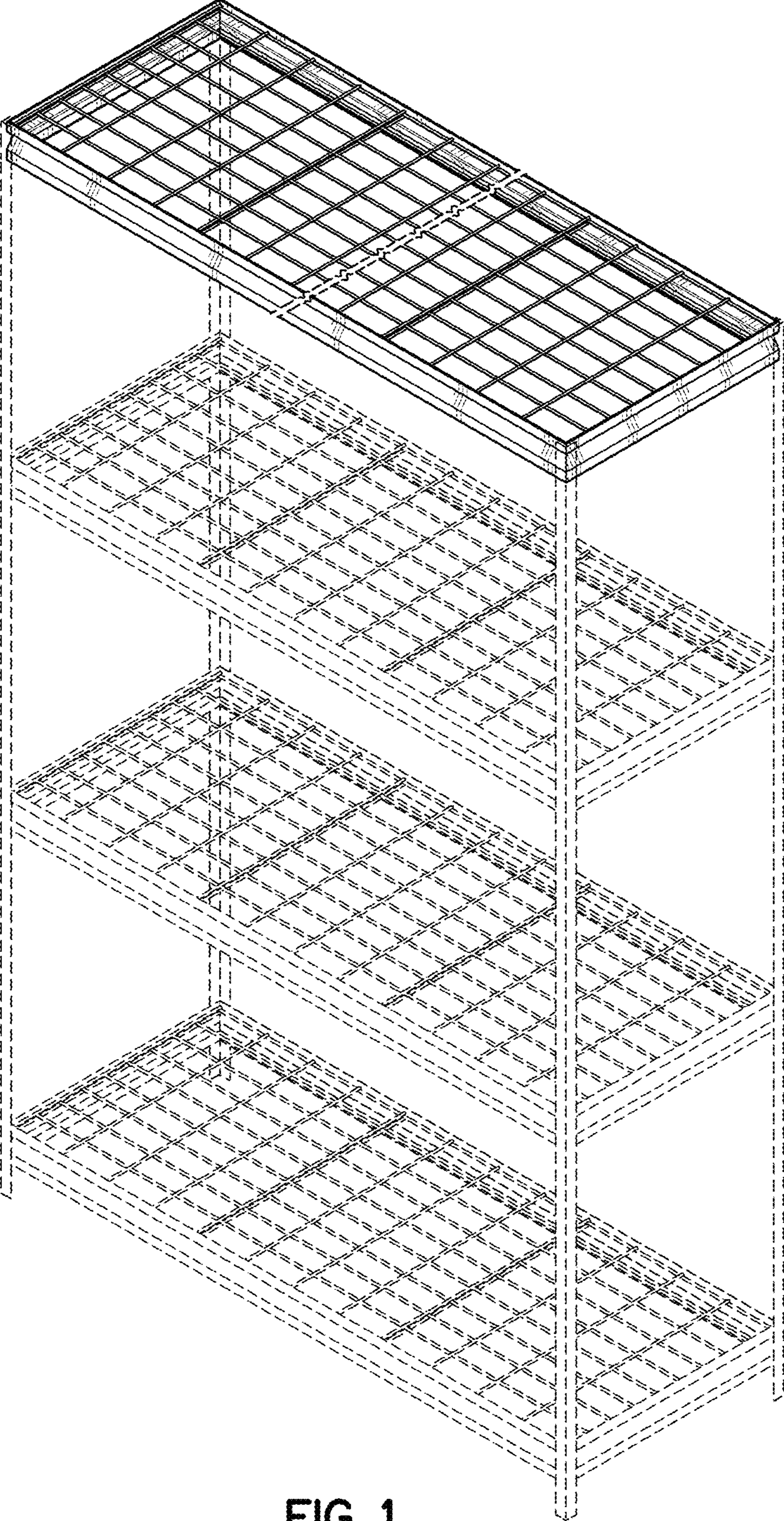

FIG. 1

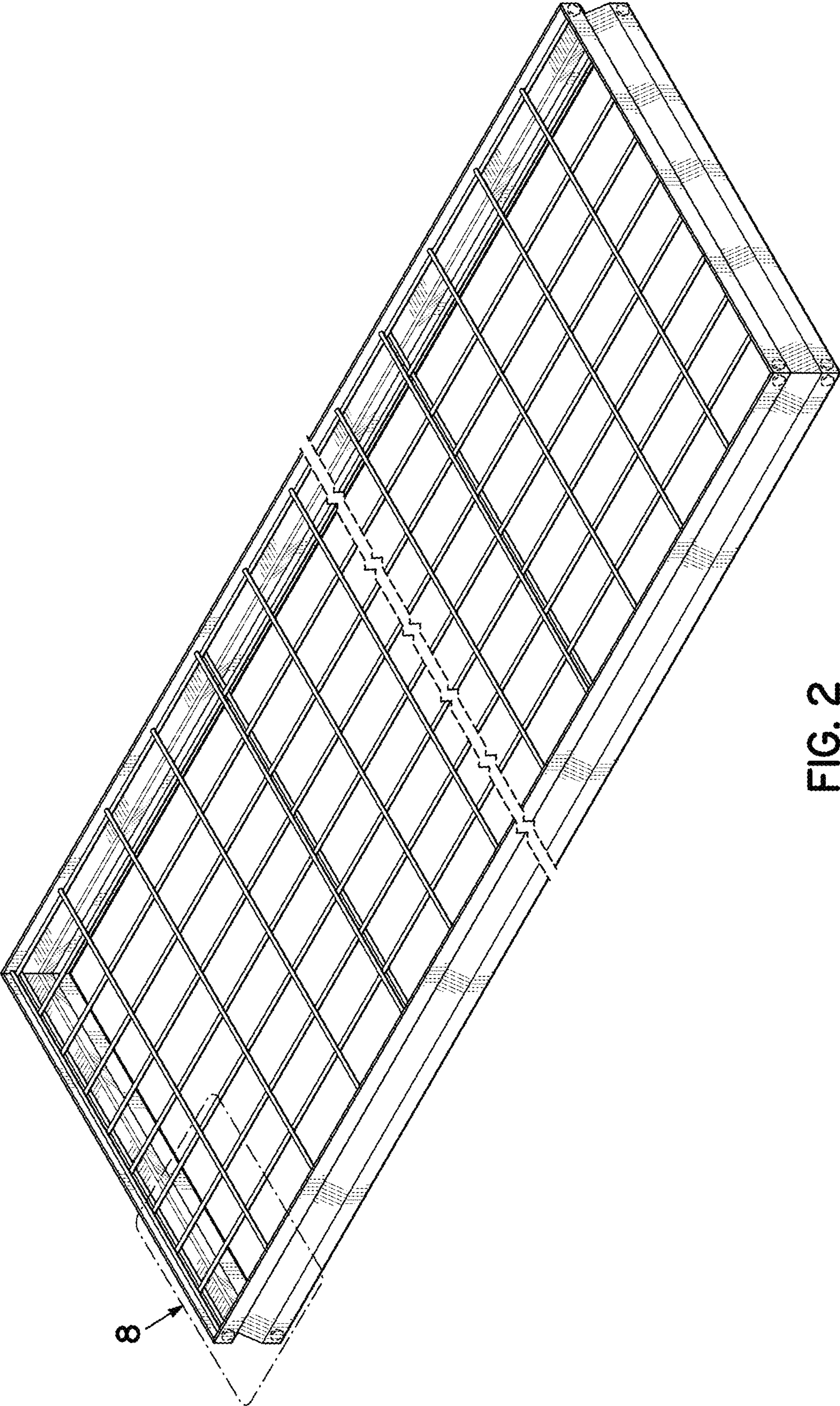

FIG. 2

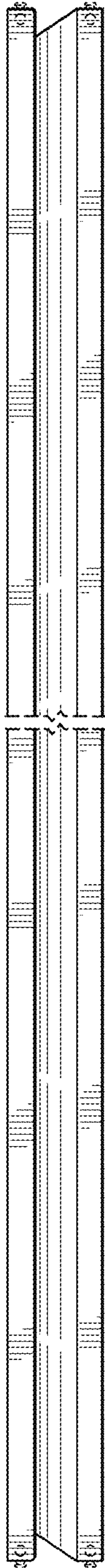

FIG. 3

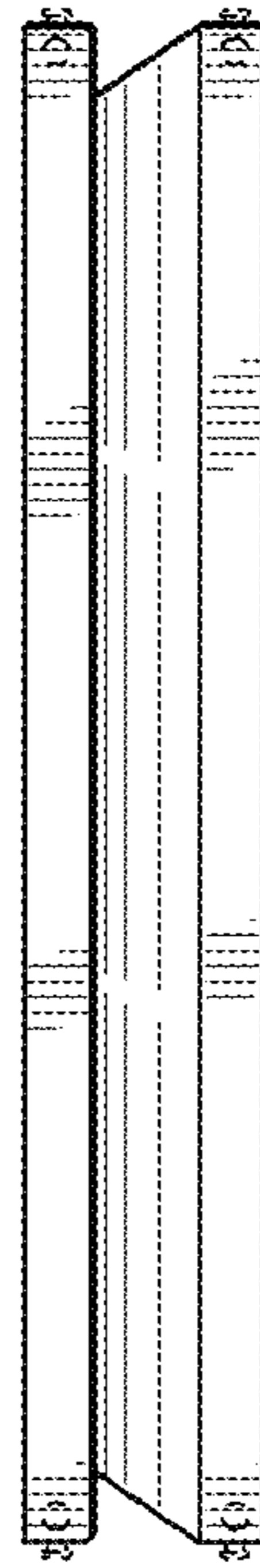

FIG. 4

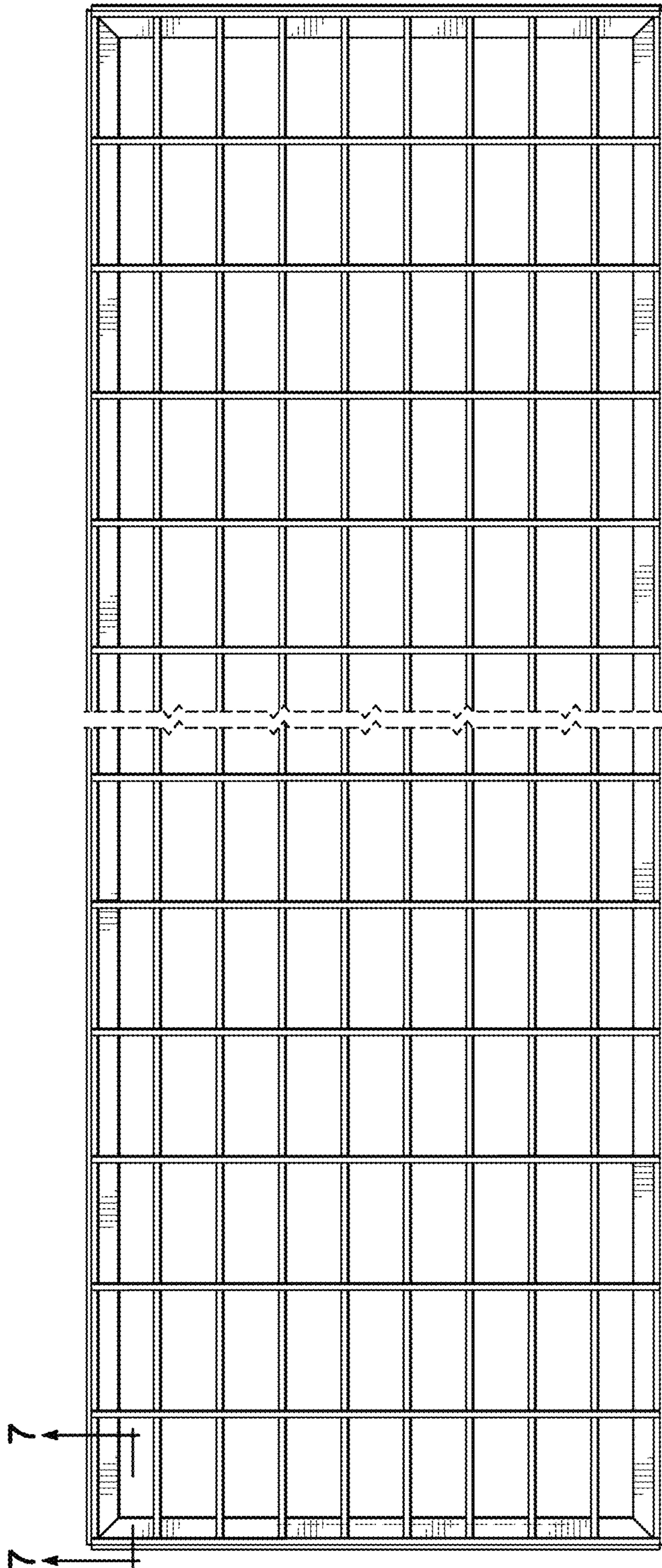

FIG. 5

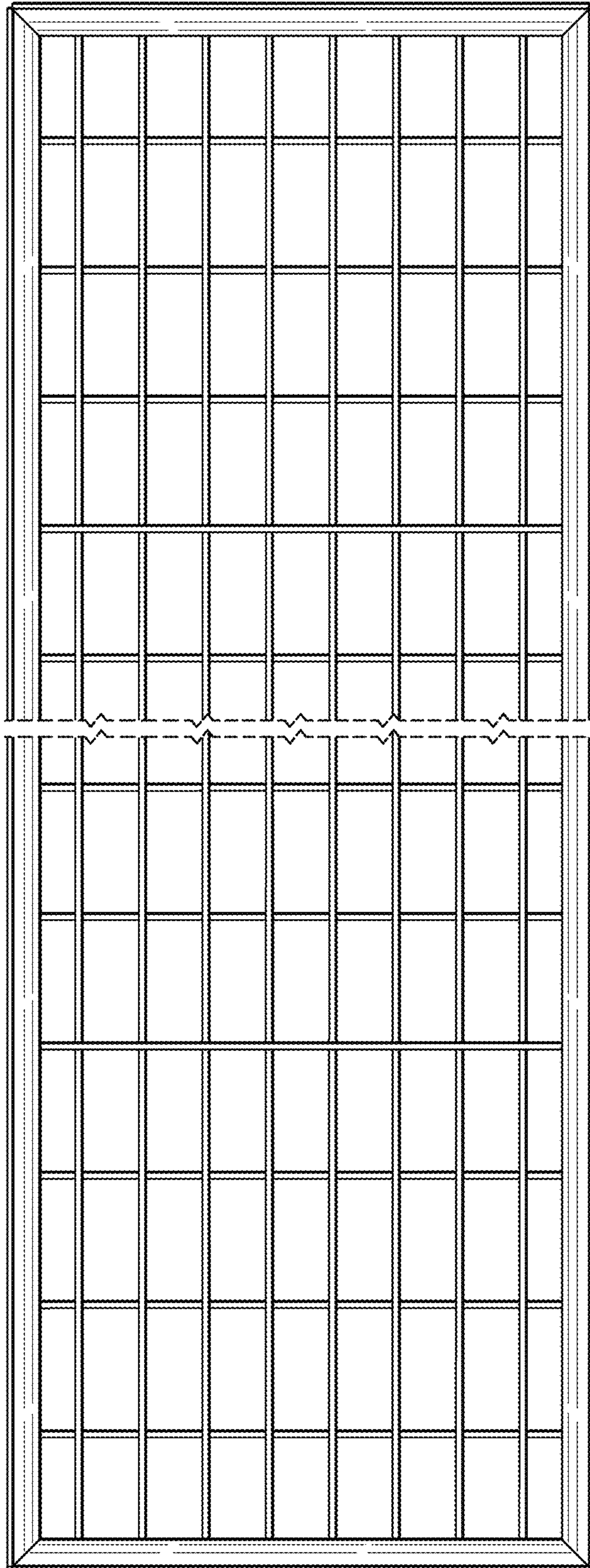

FIG. 6

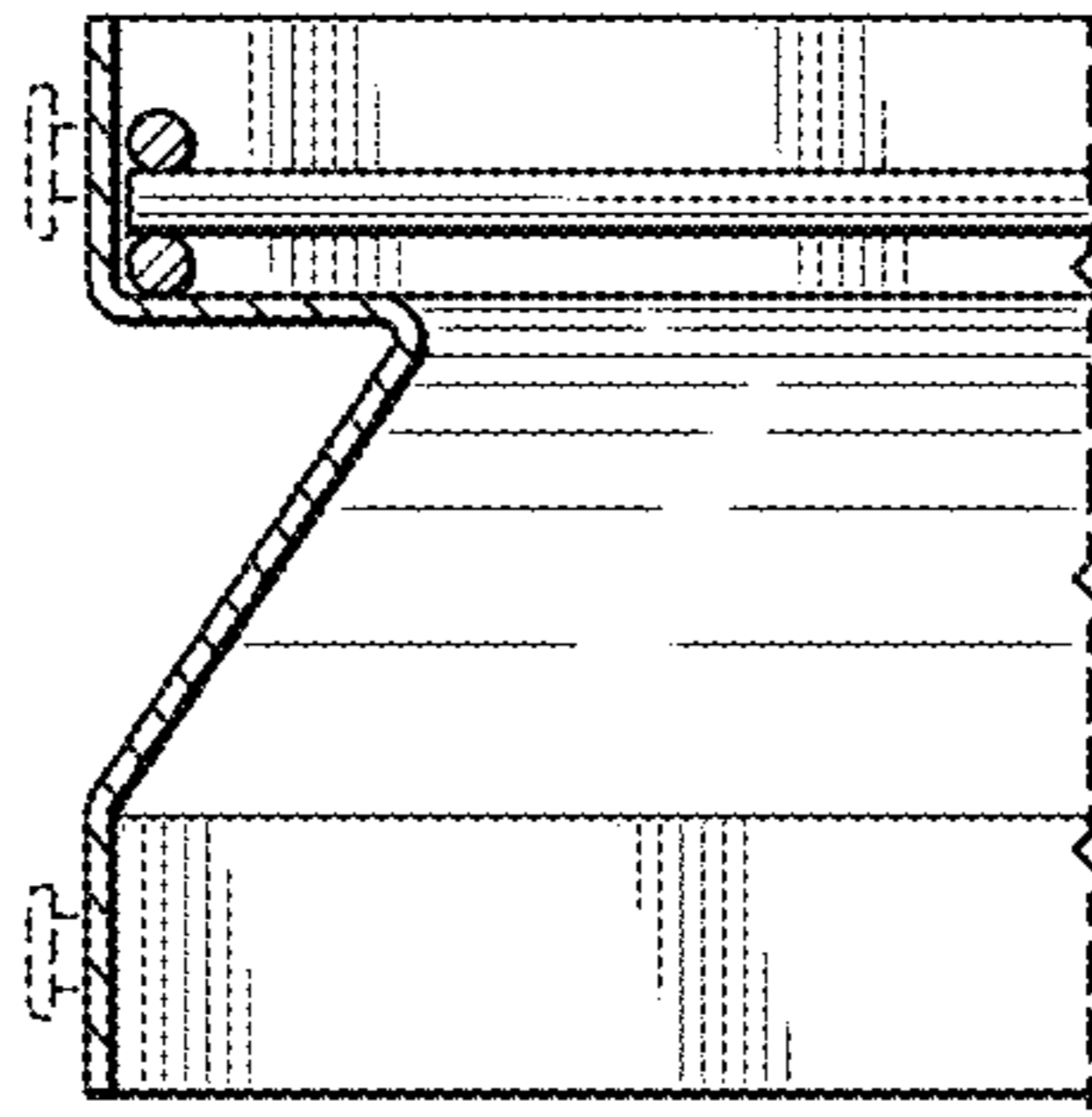

FIG. 7

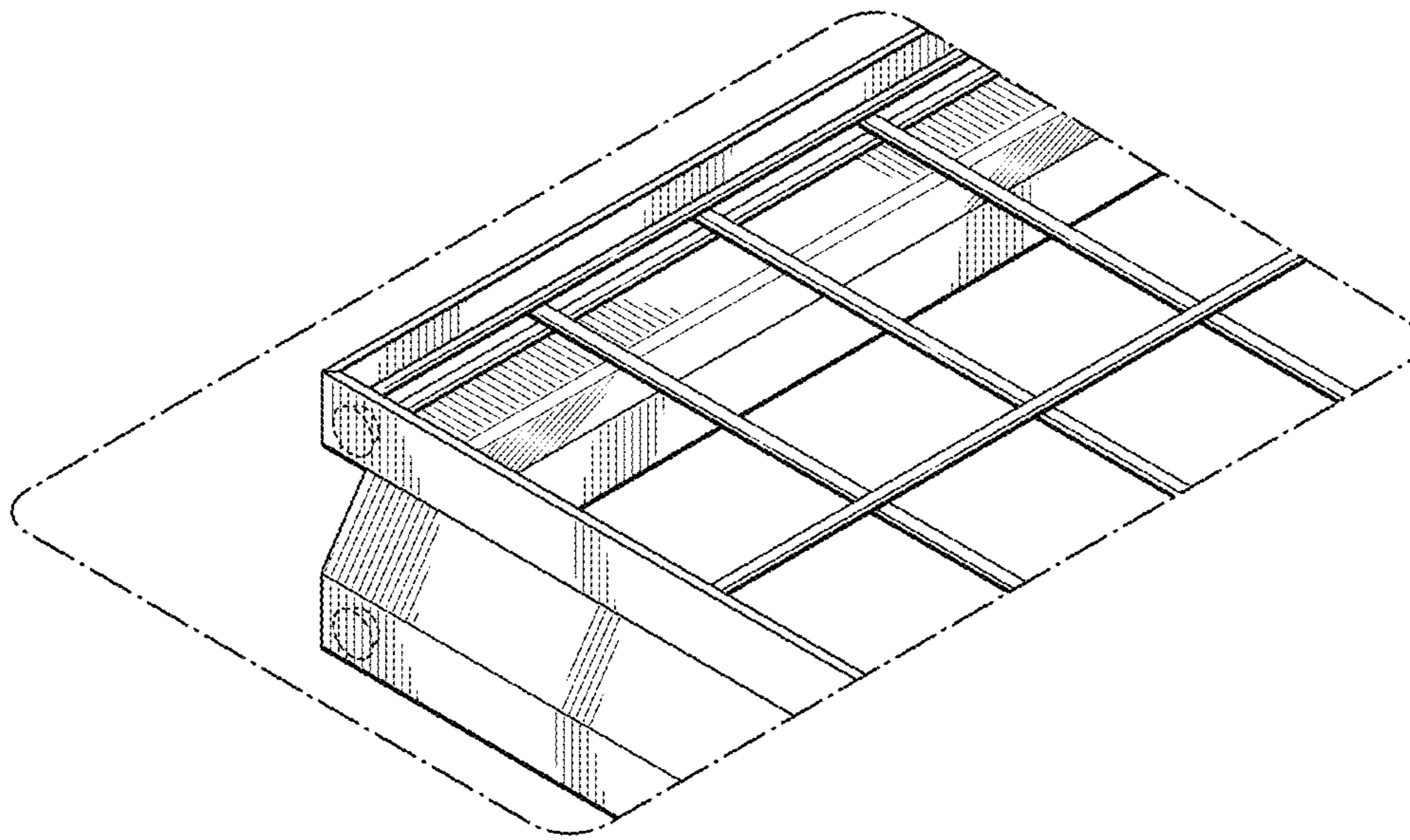

FIG. 8