

US00D799856S

(12) **United States Design Patent** (10) **Patent No.:** **US D799,856 S**
Fujita (45) **Date of Patent:** **** Oct. 17, 2017**

(54) **COVERING FOR AN ARCHITECTURAL OPENING**

(71) Applicant: **Hunter Douglas Inc.**, Pearl River, NY (US)

(72) Inventor: **Suzanne M. Fujita**, Louisville, CO (US)

(73) Assignee: **Hunter Douglas Inc.**, Pearl River, NY (US)

(**) Term: **15 Years**

(21) Appl. No.: **29/590,350**

(22) Filed: **Jan. 10, 2017**

Related U.S. Application Data

(60) Continuation of application No. 29/570,785, filed on Jul. 12, 2016, now Pat. No. Des. 779,234, which is a division of application No. 29/449,238, filed on Mar. 14, 2013, now Pat. No. Des. 764,212.

(51) **LOC (10) Cl.** **06-10**

(52) **U.S. Cl.**
USPC **D6/580**

(58) **Field of Classification Search**

USPC D6/575, 576, 577, 578, 579, 580, 581;
D8/349, 352, 353, 368, 369, 376
CPC E06B 3/30; E06B 9/00; E06B 9/02; E06B
9/24; E06B 9/262; A47H 1/00; A47H
1/02; A47H 21/00; A47H 23/00; A47H
23/02; A47H 23/04; A47H 2001/0205;
A47H 2023/025

See application file for complete search history.

(56) **References Cited**

U.S. PATENT DOCUMENTS

662,753 A 11/1900 Bell
873,438 A 12/1907 John, Jr. et al.

1,725,285 A 8/1929 Lalonde et al.
1,937,342 A 11/1933 Higbie
2,020,595 A 11/1935 Weber et al.
2,267,869 A 12/1941 Loehr
2,770,298 A 11/1956 Hiatt
2,914,122 A 11/1959 Pinto
2,994,370 A 8/1961 Pinto
3,092,870 A 6/1963 Baer
3,302,690 A 2/1967 Hurd
3,411,561 A 11/1968 Mock
3,422,878 A 1/1969 Galietti
3,844,330 A 10/1974 Hyman

(Continued)

FOREIGN PATENT DOCUMENTS

CA 2777454 A1 11/2012
CA 142500 2/2013

(Continued)

Primary Examiner — Karen S Acker

Assistant Examiner — Wendy Arminio

(74) *Attorney, Agent, or Firm* — Leason Ellis LLP

(57) **CLAIM**

I claim the ornamental design for a covering for an architectural opening, as shown and described.

DESCRIPTION

FIG. 1 is a top-left isometric view of a covering for an architectural opening.

FIG. 2 is a front elevation view thereof.

FIG. 3 is a left side elevation view thereof.

FIG. 4 is a right side elevation view thereof.

FIG. 5 is a top plan view thereof.

FIG. 6 is a bottom plan view thereof; and,

FIG. 7 is a rear elevation view thereof.

The broken lines depict features of the covering for an architectural opening that form no part of the claimed design.

1 Claim, 5 Drawing Sheets

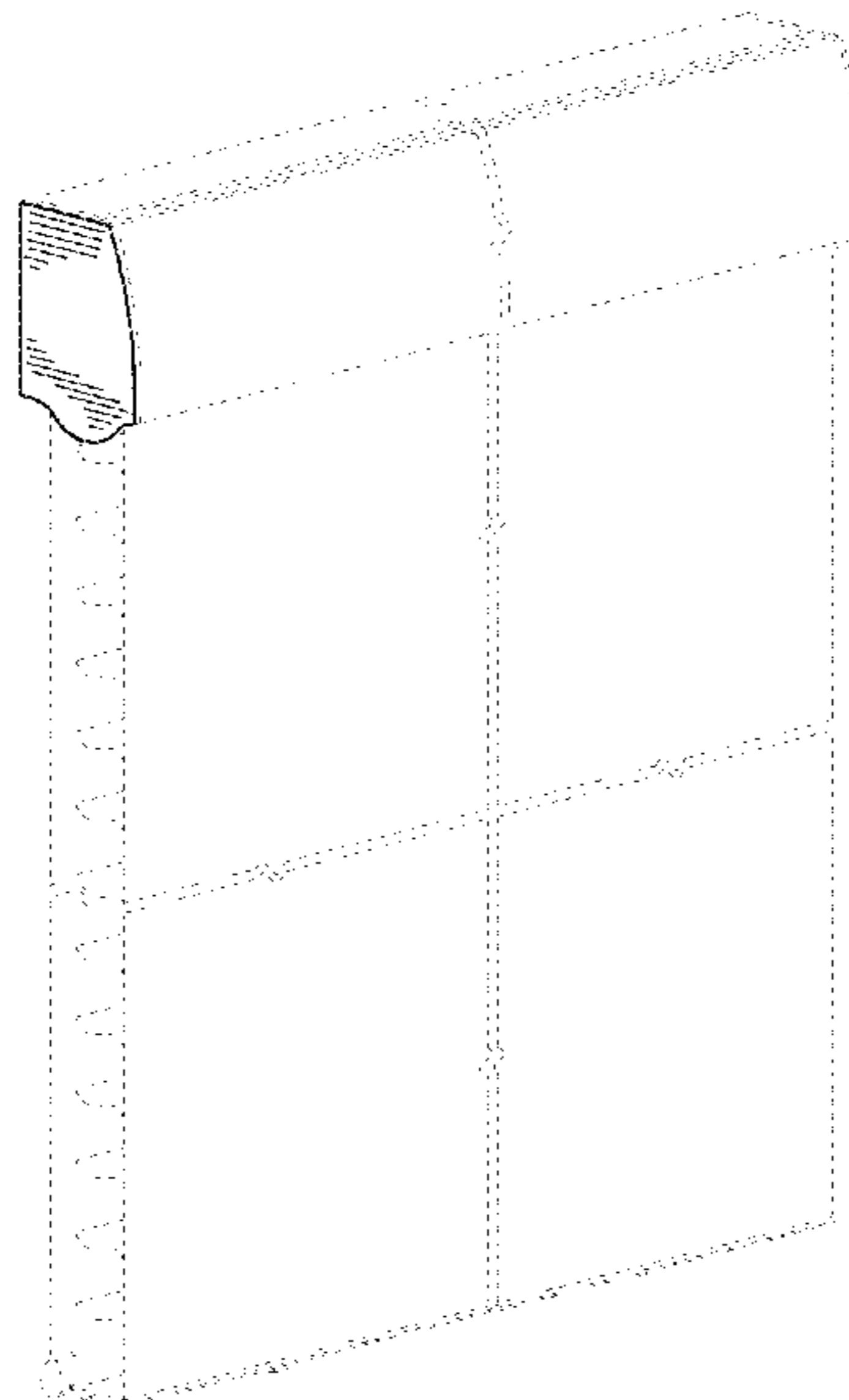

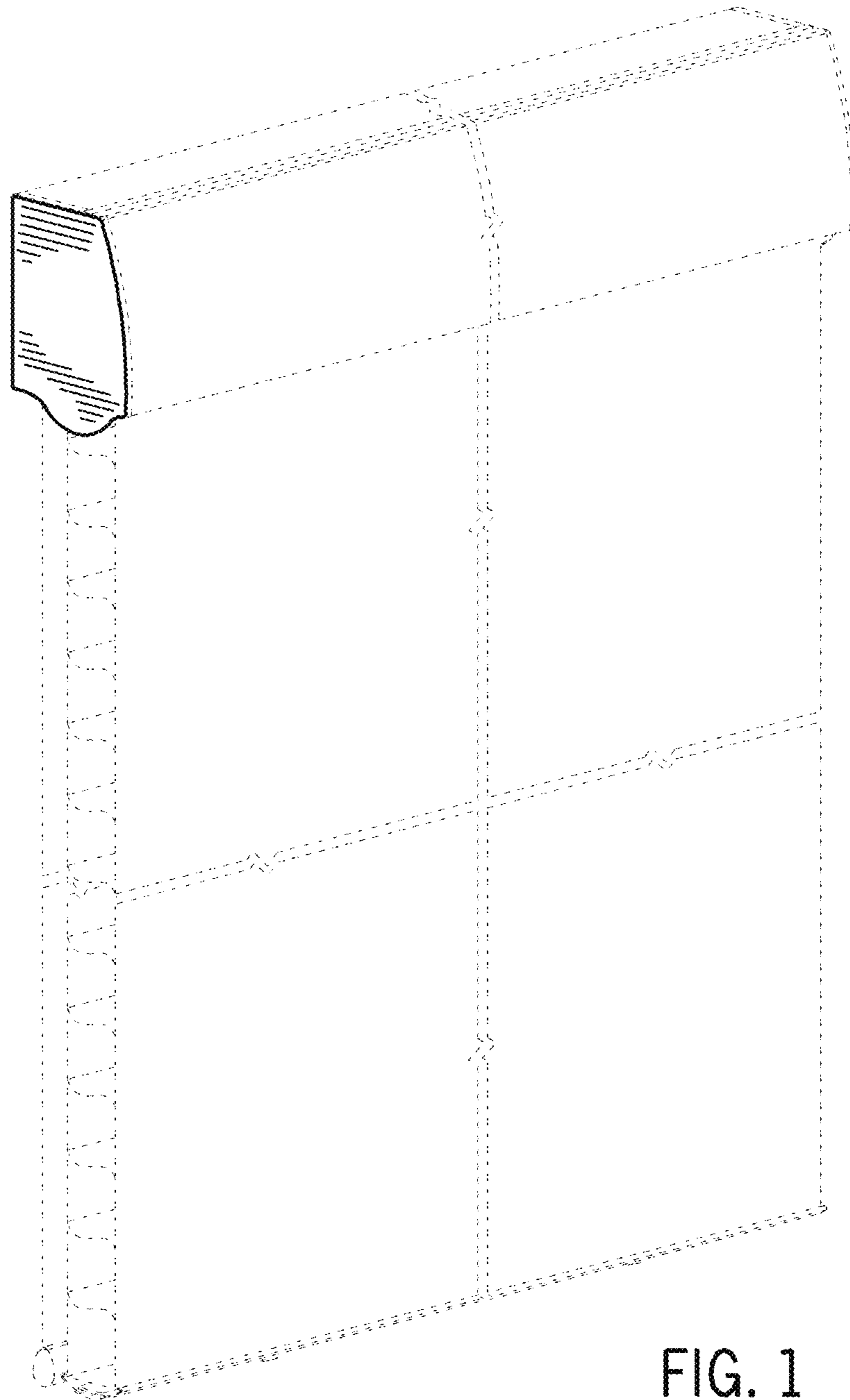

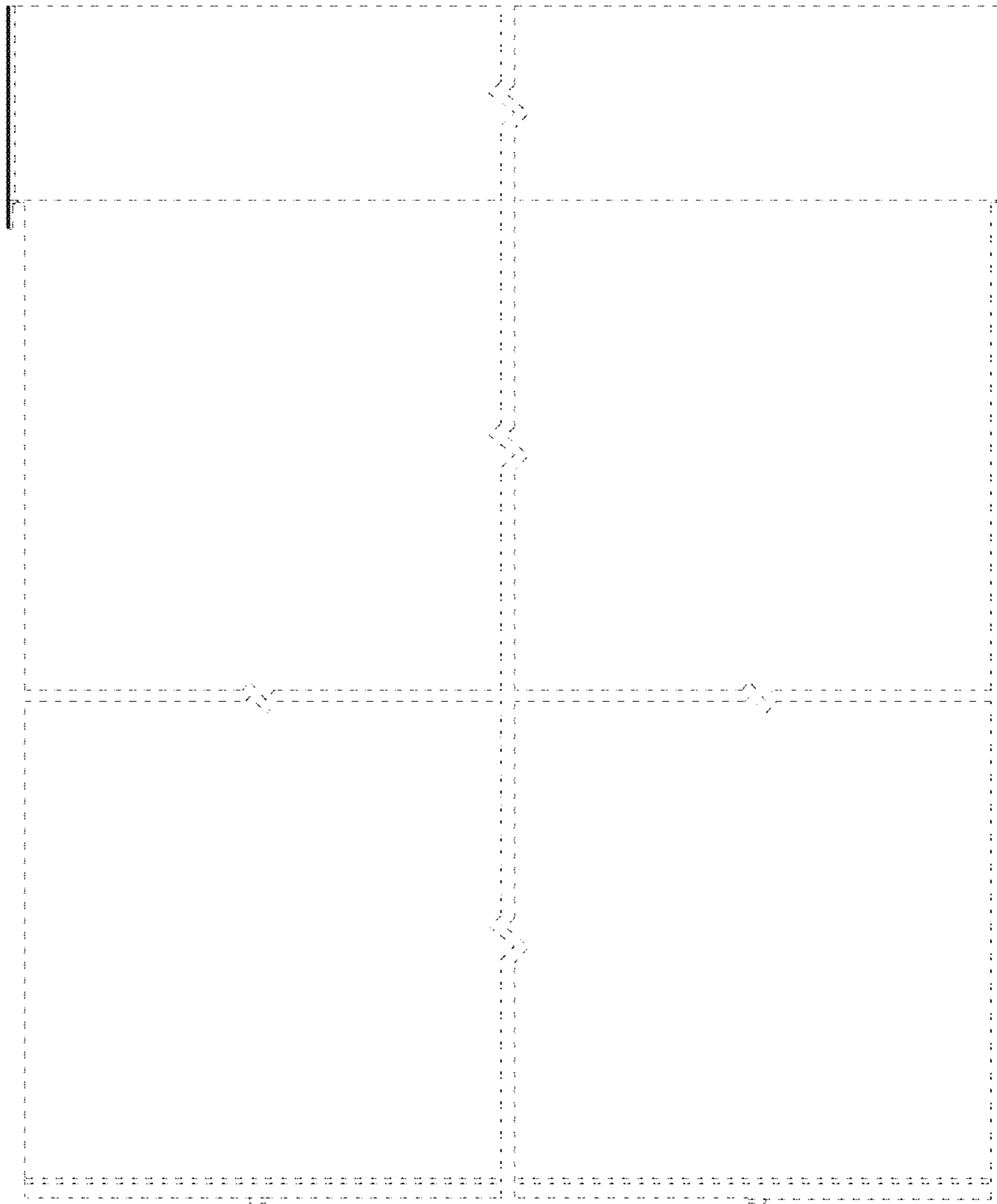

FIG. 2

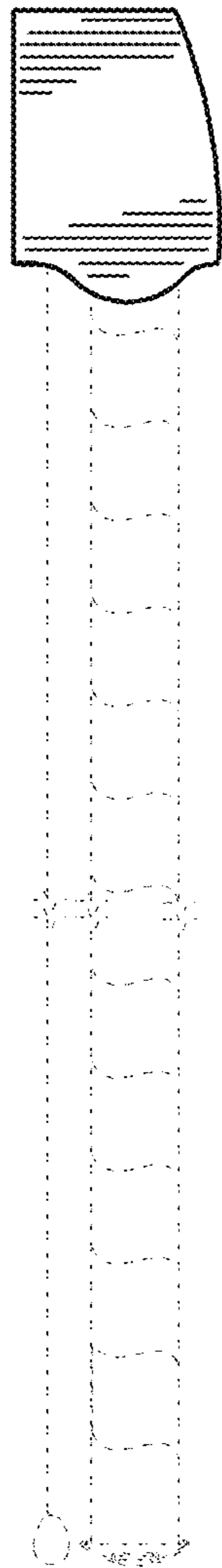

FIG. 3

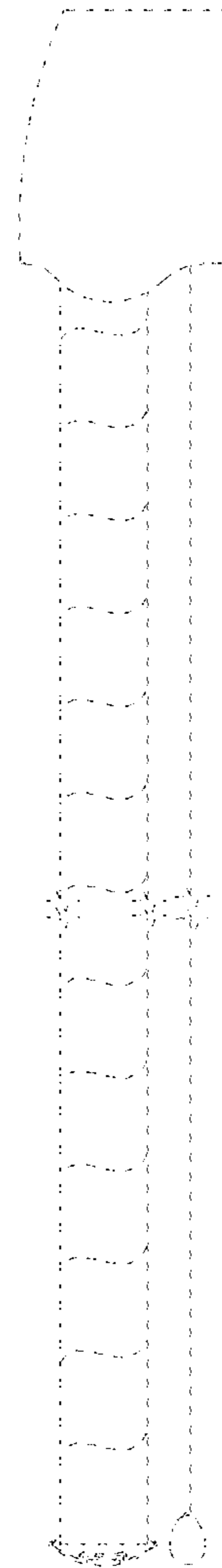

FIG. 4

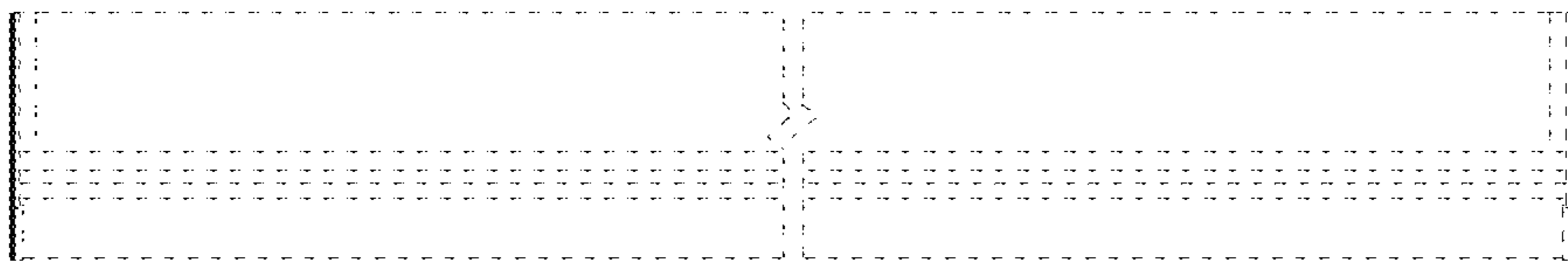

FIG. 5

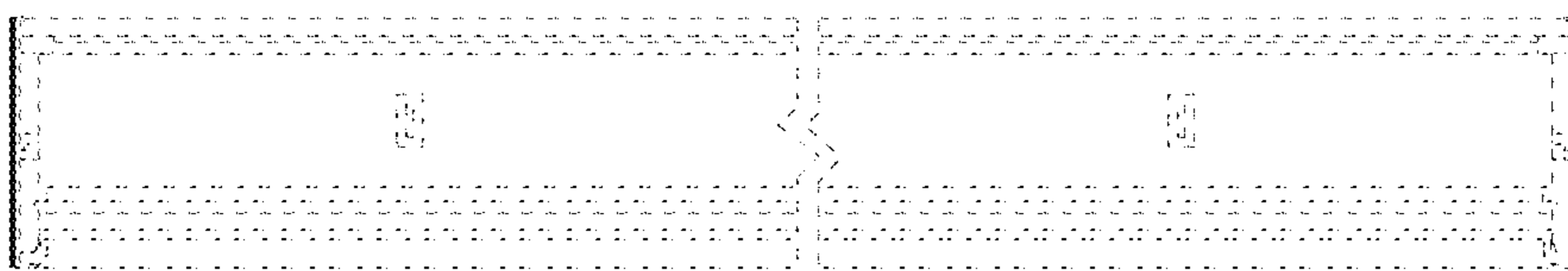

FIG. 6

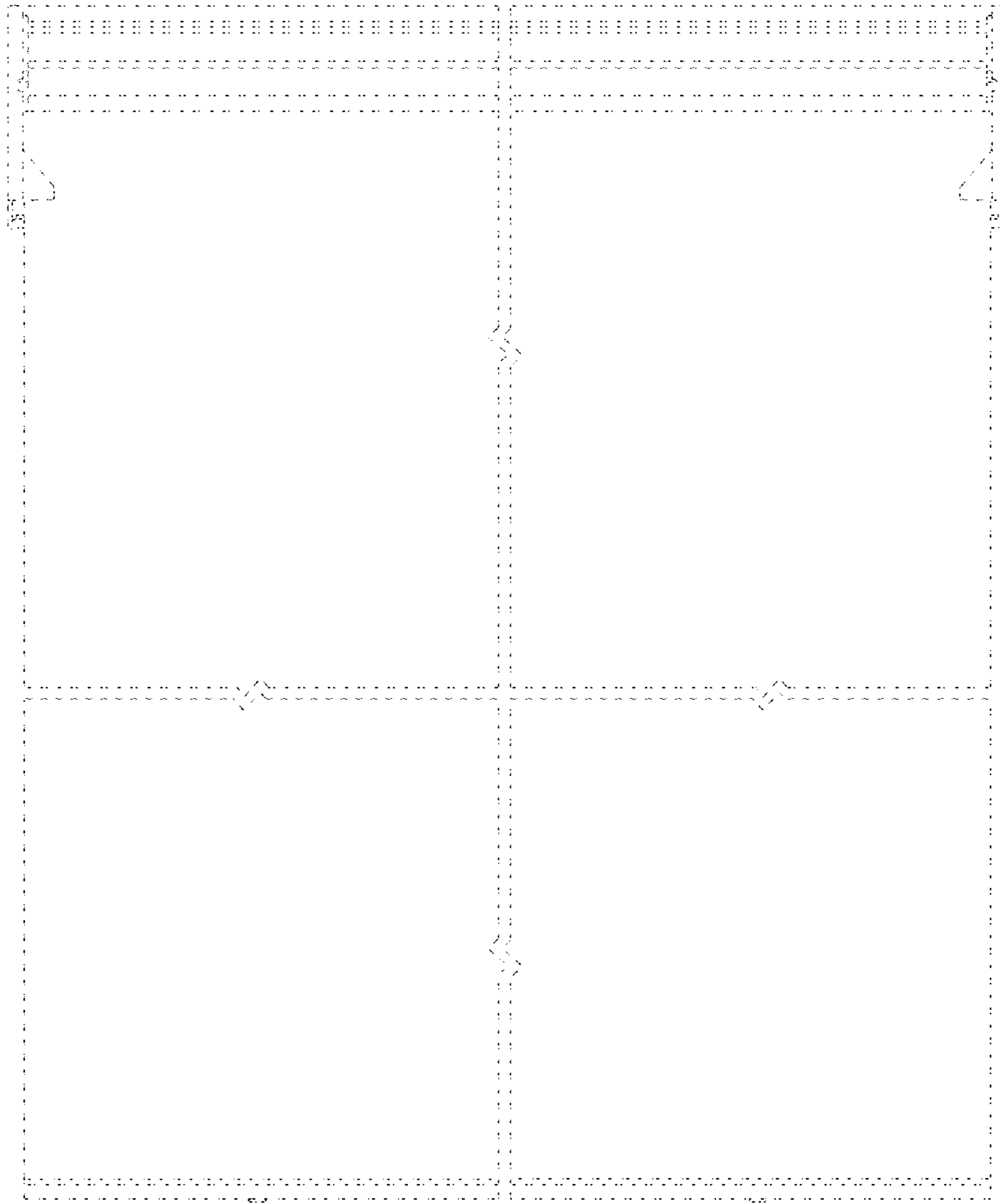

FIG. 7