



US00D799806S

(12) **United States Design Patent** (10) **Patent No.:** **US D799,806 S**  
**Atwell** (45) **Date of Patent:** **\*\* Oct. 17, 2017**

(54) **SHOE UPPER**  
(71) Applicant: **NIKE, Inc.**, Beaverton, OR (US)  
(72) Inventor: **Zac Atwell**, Portland, OR (US)  
(73) Assignee: **NIKE, Inc.**, Beaverton, OR (US)  
(\*\*) Term: **15 Years**

D688,857 S *	9/2013	Teng-Lee .....	D2/969
D716,037 S *	10/2014	Young .....	D2/972
D721,884 S *	2/2015	Harlow .....	D2/972
D752,850 S *	4/2016	Mahoney .....	D2/969
D787,804 S *	5/2017	Raasch .....	D2/972
D787,805 S *	5/2017	Raasch .....	D2/972
D789,674 S *	6/2017	Williams, Jr. ....	D2/972
D789,679 S *	6/2017	Matthews .....	D2/972
D790,193 S *	6/2017	Mueller .....	D2/972
D790,205 S *	6/2017	Taylor .....	D2/973
D790,839 S *	7/2017	Pauk .....	D2/972

(21) Appl. No.: **29/574,293**  
(22) Filed: **Aug. 13, 2016**  
(51) **LOC (10) Cl.** ..... **02-04**  
(52) **U.S. Cl.**  
USPC ..... **D2/972**  
(58) **Field of Classification Search**  
USPC ..... D2/969, 970, 972-974, 977, 902,  
D2/906-912, 943-945, 980, 983, 901;  
D24/192  
CPC ... A43B 3/0047; A43B 3/0052; A43B 3/0057;  
A43B 3/0063; A43B 3/0068; A43B  
3/0073; A43B 1/04; A43B 1/06; A43B  
5/00; A43B 5/02; A43B 5/06; A43B 5/10;  
A43B 5/14; A43B 23/0245; A43B  
13/125; A43B 13/186; A43C 3/00; A43C  
7/06  
See application file for complete search history.

\* cited by examiner

*Primary Examiner* — Jeffrey D Asch  
*Assistant Examiner* — Rebekah A Caruso  
(74) *Attorney, Agent, or Firm* — Banner & Witcoff, Ltd.

(56) **References Cited**  
U.S. PATENT DOCUMENTS

D473,368 S *	4/2003	Wilson .....	D2/969
D672,129 S *	12/2012	Bell .....	D2/969

(57) **CLAIM**

The ornamental design for a shoe upper, as shown and described.

**DESCRIPTION**

FIG. 1 is a front perspective view of a shoe upper showing my new design;  
FIG. 2 is a side view thereof; and,  
FIG. 3 is a rear perspective view thereof.  
The broken lines immediately adjacent to the shaded area define the bounds of the claimed design, and form no part thereof. The broken lines showing the remainder of the shoe are for environmental purposes only and form no part of the claimed design.

**1 Claim, 3 Drawing Sheets**

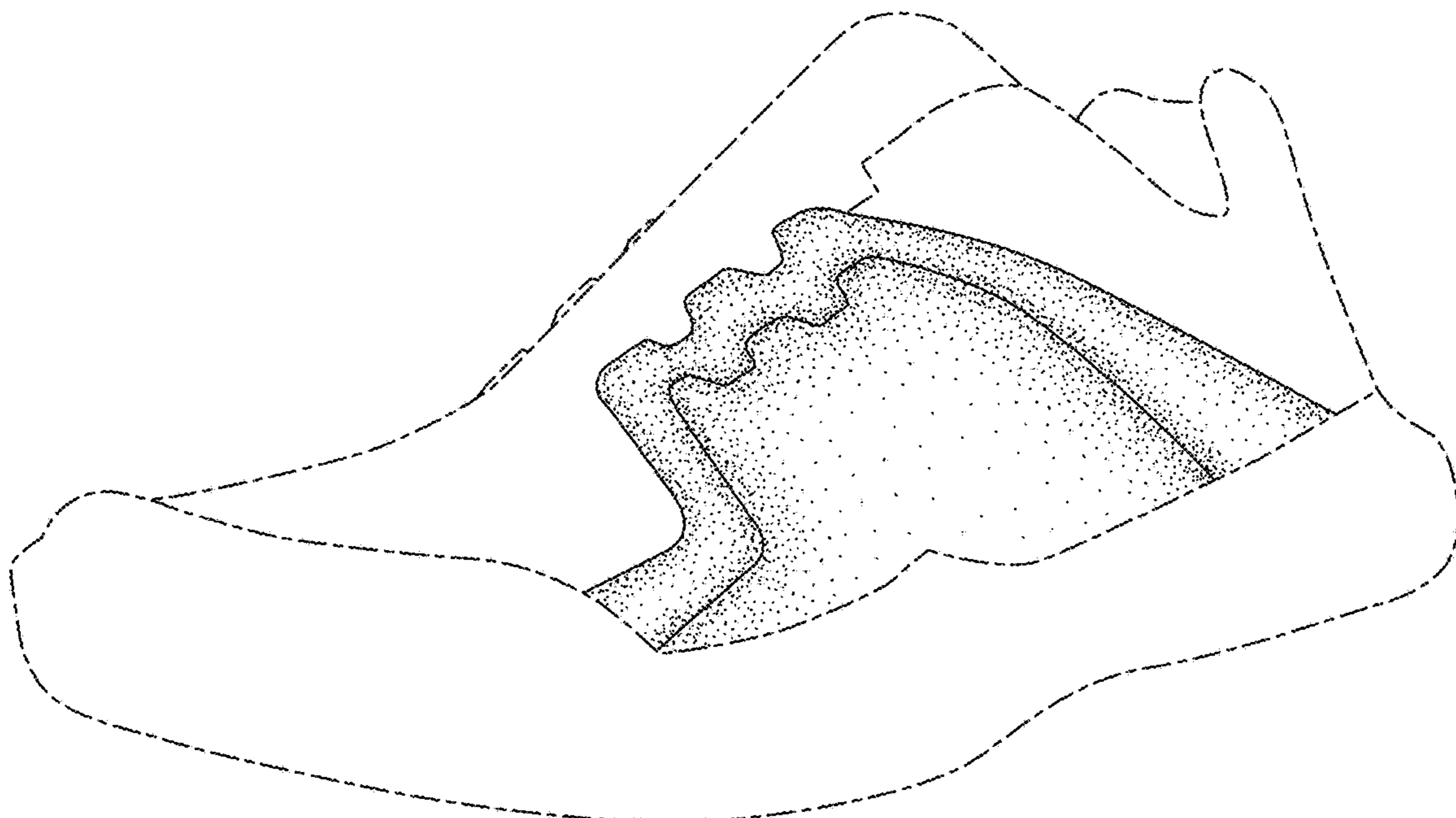

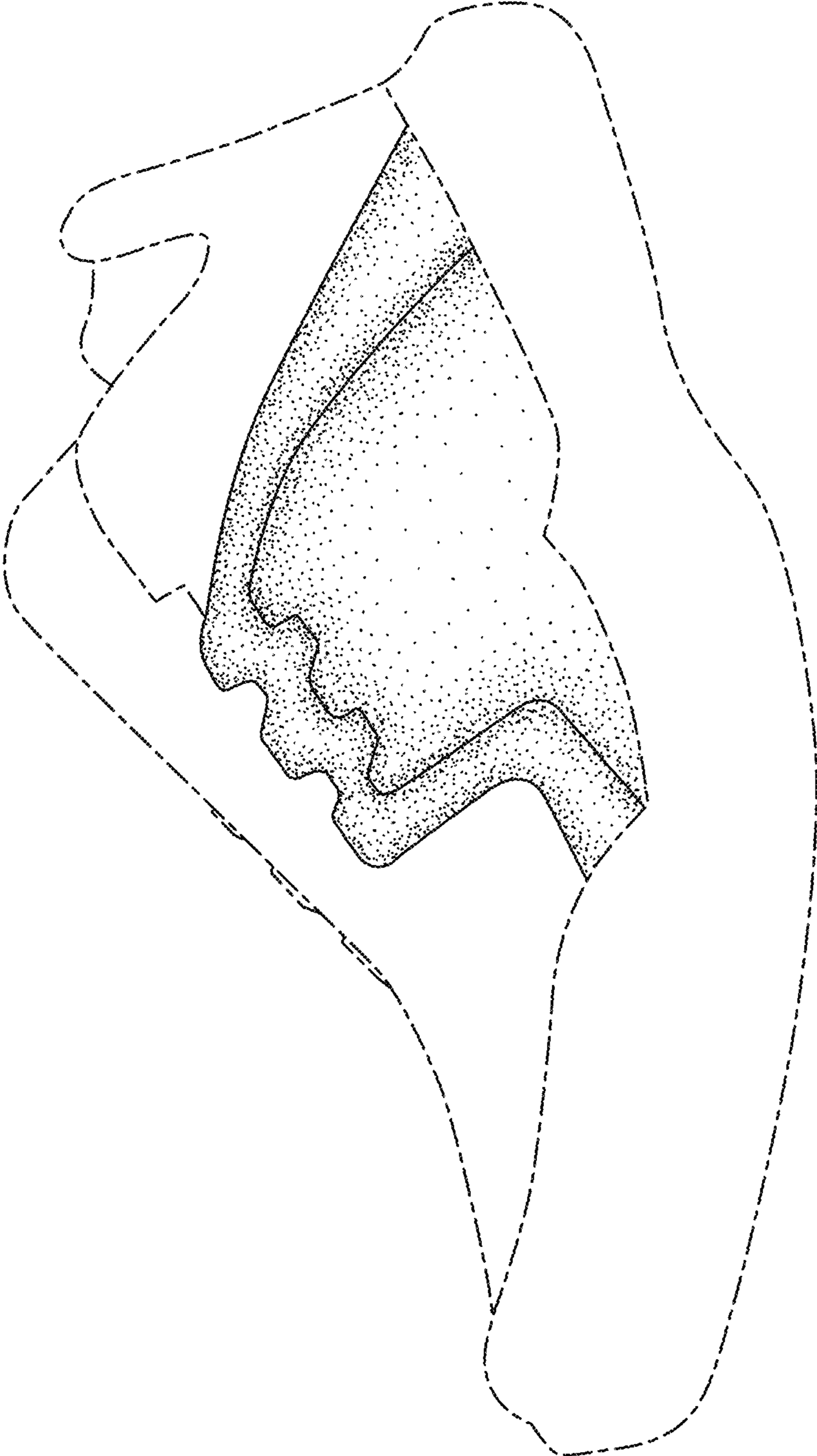

FIG. 1

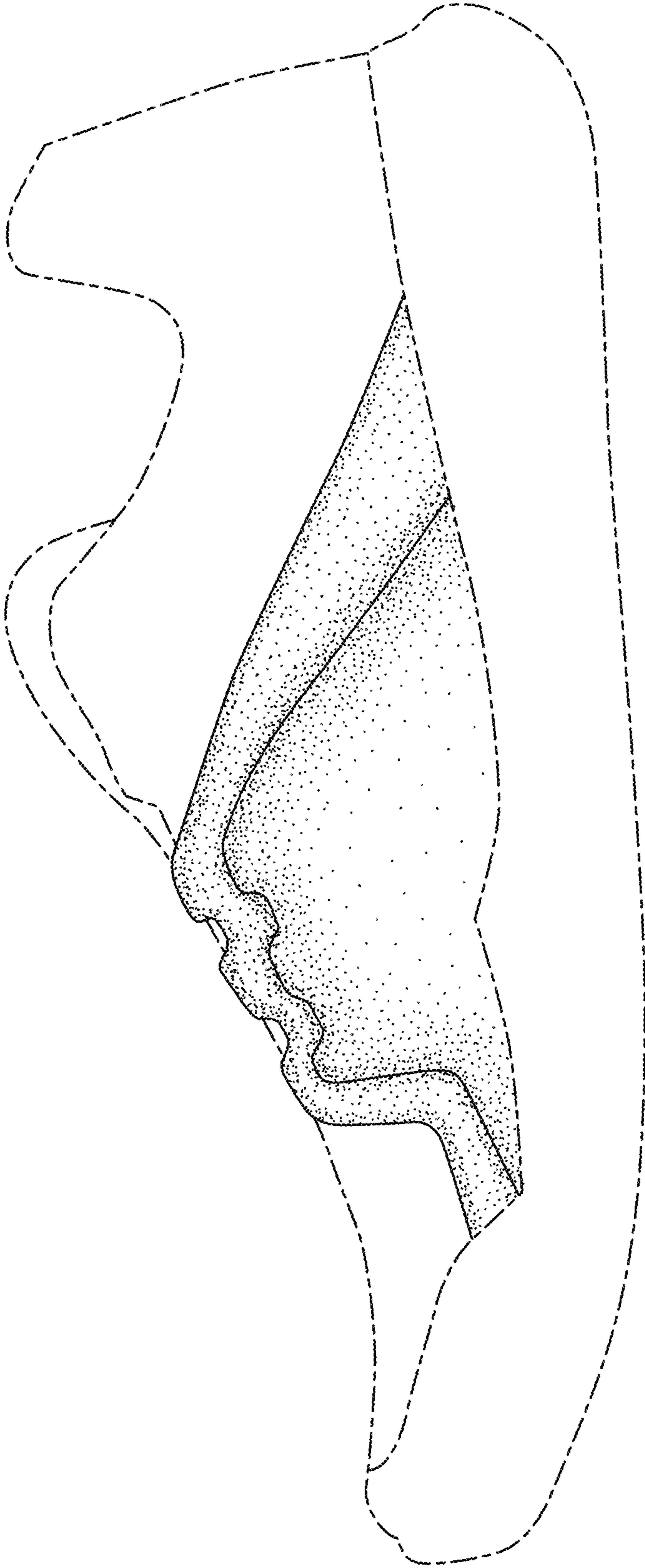

FIG. 2

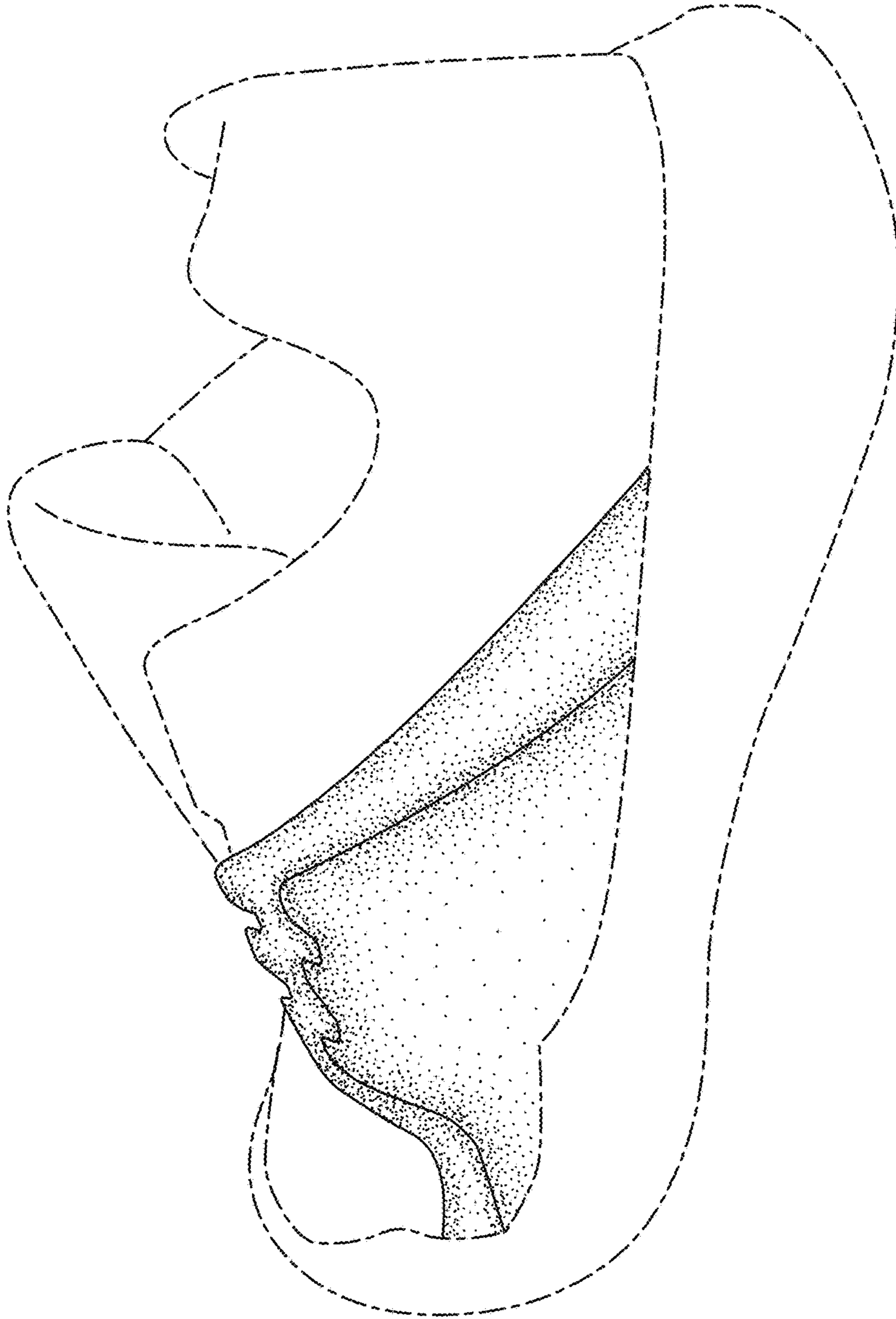

FIG. 3