

US00D799803S

(12) **United States Design Patent**  
**Nethongkome**

(10) **Patent No.:** **US D799,803 S**

(45) **Date of Patent:** **\*\* Oct. 17, 2017**

(54) **SHOE OUTSOLE**

(71) Applicant: **NIKE, Inc.**, Beaverton, OR (US)

(72) Inventor: **Benjamin Nethongkome**, Beaverton, OR (US)

(73) Assignee: **NIKE, Inc.**, Beaverton, OR (US)

(\*\*) Term: **15 Years**

(21) Appl. No.: **29/565,035**

(22) Filed: **May 17, 2016**

(51) **LOC (10) Cl.** ..... **02-04**

(52) **U.S. Cl.**  
USPC ..... **D2/953**; D2/951; D2/957; D2/959;  
D2/960

(58) **Field of Classification Search**

USPC ..... D2/902, 906, 908, 916, 918, 925,  
D2/946-962, 977; 36/3 B, 22 R, 24.5,  
36/25 R, 28, 32 R, 34 R, 59 C, 67 A, 103  
CPC ..... A43B 13/00; A43B 13/02; A43B 13/023;  
A43B 13/026; A43B 13/04; A43B 13/08;  
A43B 13/10; A43B 13/12; A43B 13/14;  
A43B 13/141; A43B 13/143; A43B  
13/16; A43B 13/18; A43B 13/181; A43B  
13/187; A43B 13/189; A43B 13/20; A43B  
13/22; A43B 13/223; A43B 13/24; A43B  
13/28; A43B 13/30; A43B 13/32; A43B  
13/34; A43B 13/36

See application file for complete search history.

(56) **References Cited**

**U.S. PATENT DOCUMENTS**

354,693 A \* 12/1886 Dick ..... A43B 17/006  
36/3 B  
D117,831 S \* 11/1939 Johnson ..... 36/32 R  
D281,462 S \* 11/1985 Pope ..... D2/953  
D307,212 S \* 4/1990 Aveni ..... D2/953

D307,817 S \* 5/1990 Schneider ..... D2/959  
D313,114 S \* 12/1990 Aveni ..... D2/953  
D327,165 S \* 6/1992 Hatfield ..... D2/953  
D333,555 S \* 3/1993 Hatfield ..... D2/953  
D334,655 S \* 4/1993 McDonald ..... D2/953  
5,203,792 A \* 4/1993 Kaiser ..... A43B 9/00  
12/142 C  
D339,464 S \* 9/1993 Teague ..... D2/953  
D366,354 S \* 1/1996 Yoshikawa ..... D2/947  
D390,690 S \* 2/1998 Murai ..... D2/953  
D394,946 S \* 6/1998 Gaudio ..... D2/960  
D395,343 S \* 6/1998 Lozano ..... D2/960  
D400,347 S \* 11/1998 Gaudio ..... D2/960  
D402,451 S \* 12/1998 Wunsch ..... D2/959  
D408,972 S \* 5/1999 Greenberg ..... D2/951

(Continued)

*Primary Examiner* — T. Chase Nelson

(74) *Attorney, Agent, or Firm* — Shook, Hardy & Bacon  
L.L.P.

(57) **CLAIM**

The ornamental design for a shoe outsole, as shown and described.

**DESCRIPTION**

FIG. 1 is a bottom photographic view of a shoe outsole showing the present design;

FIG. 2 is a bottom, lateral-side perspective, photographic view thereof;

FIG. 3 is a bottom, medial-side perspective view thereof; and,

FIG. 4 is a bottom, front perspective view thereof.

The even broken lines shown in the drawings are directed to environment, are for informational purposes only, and form no part of the claimed design.

The long and short broken lines are boundary lines, which define bounds of the claimed design. These boundaries do not exist in reality in the article embodying the design. It is understood that the claimed design extends to these boundaries but does not include the boundaries.

**1 Claim, 4 Drawing Sheets**

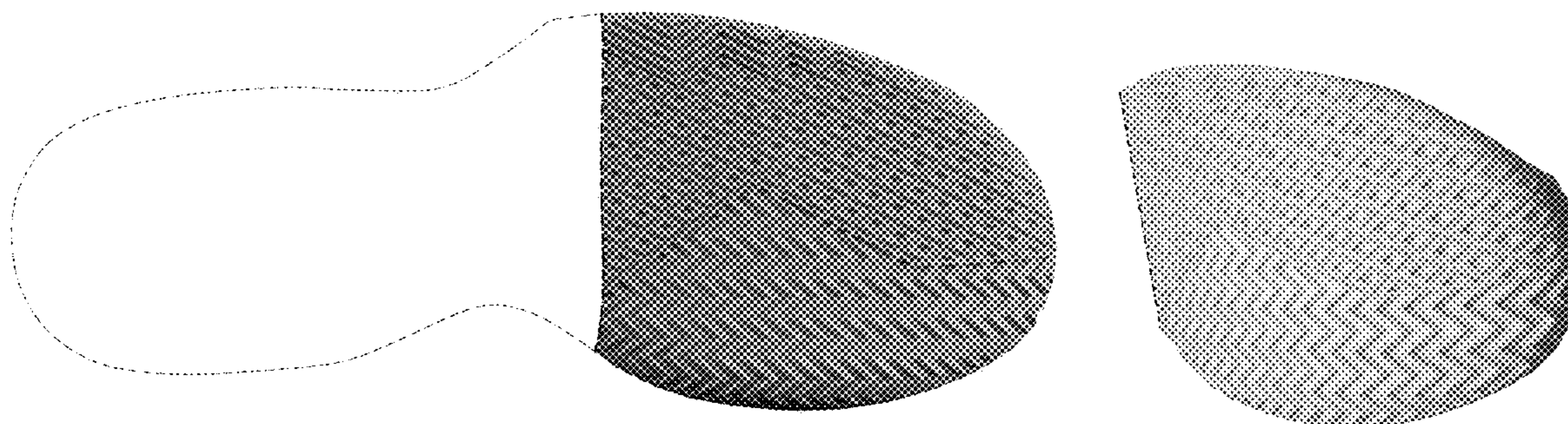

(56)

References Cited

U.S. PATENT DOCUMENTS

D412,394	S *	8/1999	Loveder .....	D2/951
D412,779	S *	8/1999	James .....	D2/951
D432,763	S *	10/2000	Smith, III .....	D2/947
D446,916	S *	8/2001	Cockrell .....	D2/947
D478,412	S *	8/2003	Adams .....	D2/956
D488,916	S *	4/2004	McClaskie .....	D2/957
D524,018	S *	7/2006	Deas .....	D2/947
D585,187	S *	1/2009	Jarvis .....	D2/951
D590,586	S *	4/2009	Harlow .....	D2/951
D607,191	S *	1/2010	McClaskie .....	D2/951
D613,041	S *	4/2010	Thompson .....	D2/902
D621,143	S *	8/2010	Lamont .....	D2/951
D638,616	S *	5/2011	Gibson .....	D2/951
D666,391	S *	9/2012	Van Zyll De Jong .....	D2/951
D676,224	S *	2/2013	Marshall .....	D2/951
8,863,412	B2 *	10/2014	Dekovic .....	A43B 13/141 36/103
D728,911	S *	5/2015	Spring .....	D2/951
D747,860	S *	1/2016	de Costa Pereira Machado .....	D2/951
D762,359	S *	8/2016	Slimane .....	D2/925
D765,364	S *	9/2016	Chang .....	D2/947
D769,593	S *	10/2016	Chang .....	D2/951
D777,414	S *	1/2017	Truelsen .....	D2/960
D779,174	S *	2/2017	de Montgolfier .....	D2/947
9,629,415	B2 *	4/2017	Cortez .....	A43B 13/181
D785,303	S *	5/2017	Carboy .....	D2/951
2009/0188132	A1 *	7/2009	Fujikawa .....	A43B 13/223 36/103
2013/0118036	A1 *	5/2013	Gibson .....	A43B 13/223 36/103
2015/0089841	A1 *	4/2015	Smaldone .....	A43B 5/00 36/103

\* cited by examiner



FIG. 1

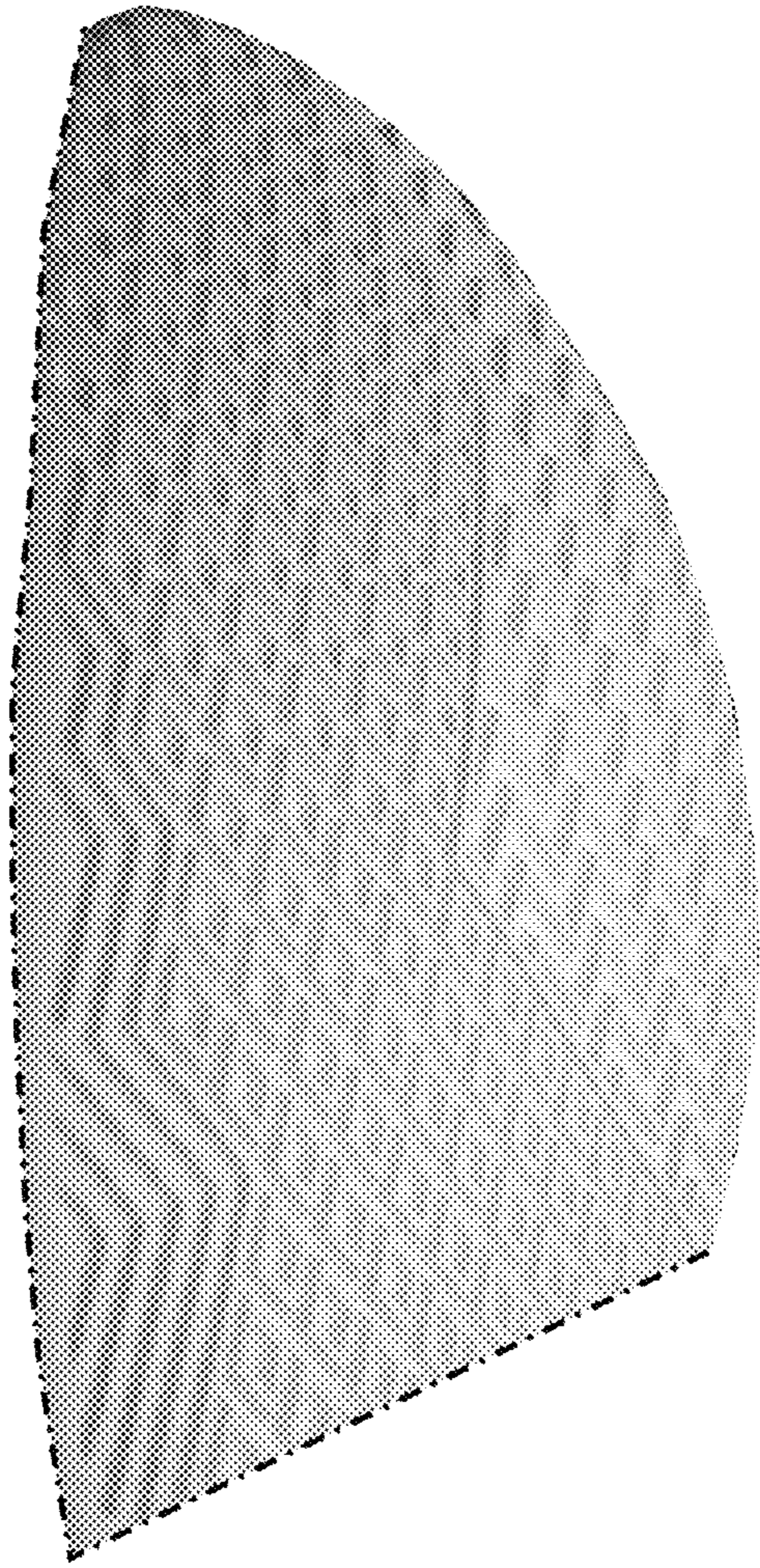

FIG. 2

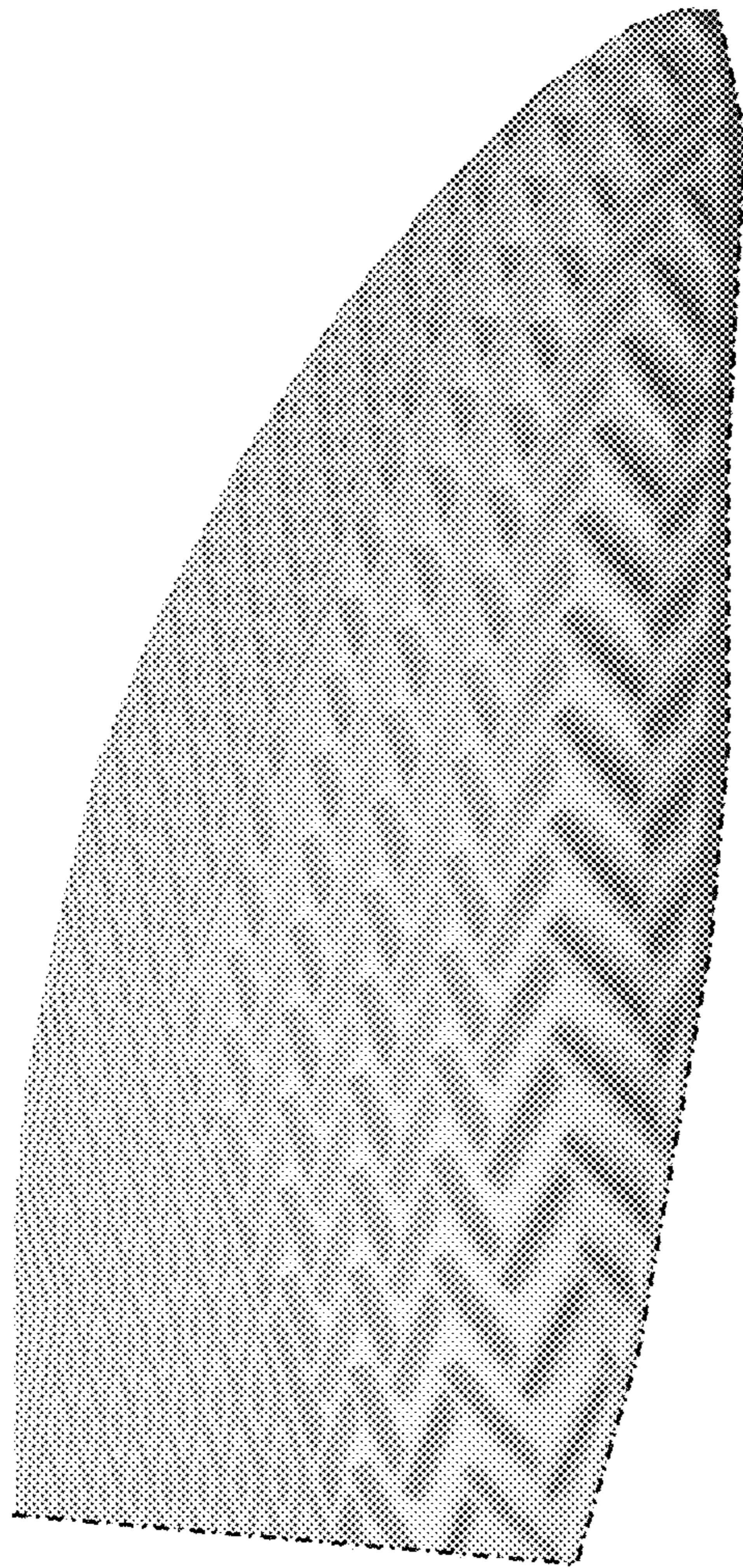

FIG. 3

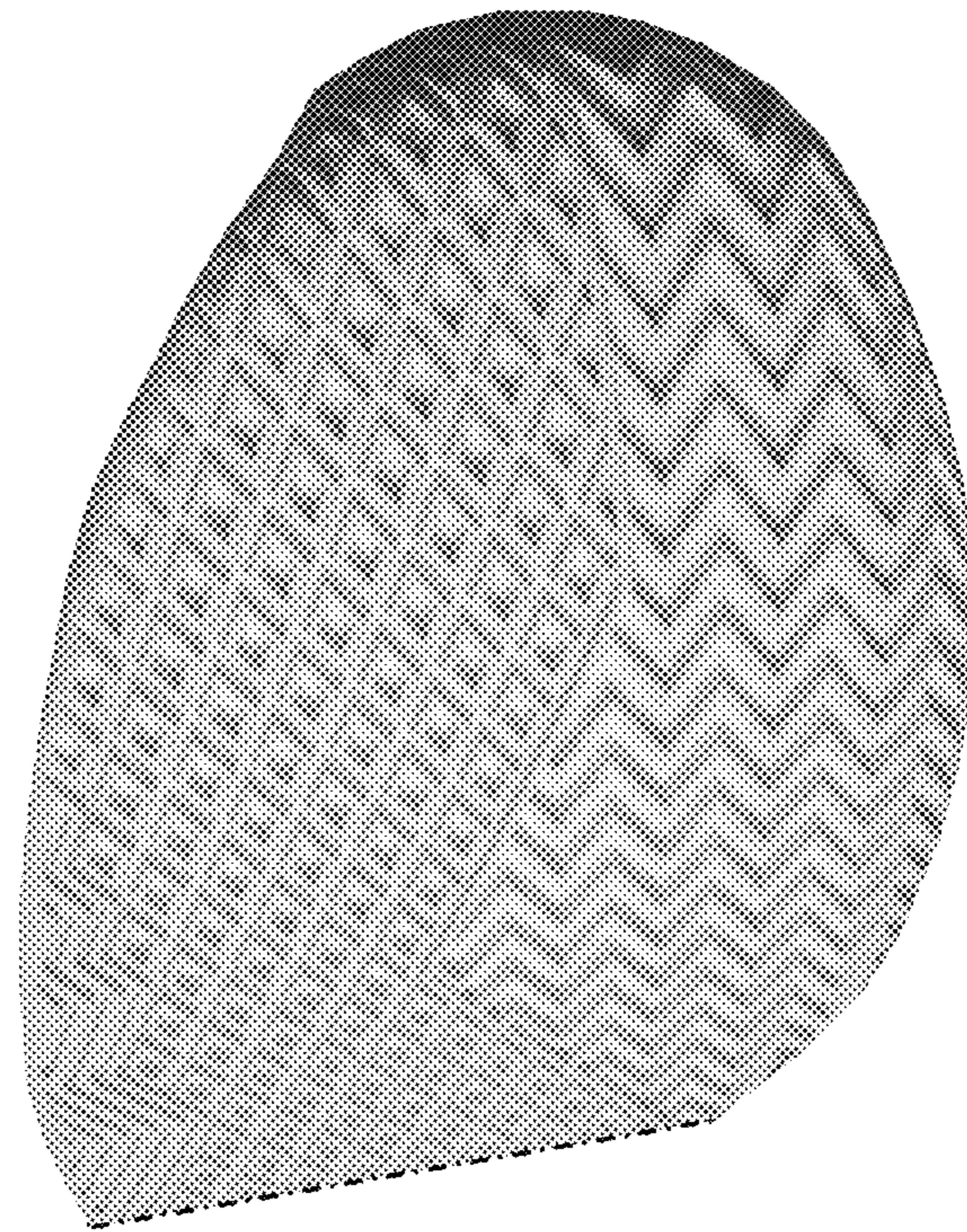

FIG. 4