



US00D799797S

(12) **United States Design Patent** (10) **Patent No.:** **US D799,797 S**
Zheng (45) **Date of Patent:** **** Oct. 17, 2017**

(54) **SHIRT**
(71) Applicant: **YuKai Zheng**, Zhongshan (CN)
(72) Inventor: **YuKai Zheng**, Zhongshan (CN)
(**) Term: **15 Years**
(21) Appl. No.: **29/558,111**
(22) Filed: **Mar. 15, 2016**
(51) **LOC (10) Cl.** **02-02**
(52) **U.S. Cl.**
USPC **D2/849**
(58) **Field of Classification Search**
USPC D2/849, 847, 845, 840
CPC A41B 1/00
See application file for complete search history.

3,286,277 A * 11/1966 Weiss A41D 31/00
2/115
D278,477 S * 4/1985 Mizuno D2/849
5,201,075 A * 4/1993 Svetich A41D 15/00
2/108
D342,818 S * 1/1994 Wilson D2/845
D432,288 S * 10/2000 Davis D2/602
D435,329 S * 12/2000 Stewart D2/840
D568,581 S * 5/2008 Wager D2/828
D574,579 S * 8/2008 Kang D2/840
D635,335 S * 4/2011 Eckman D2/849
D650,154 S * 12/2011 Saavedra D2/840
D698,526 S * 2/2014 Roberts D2/839
D759,944 S * 6/2016 Zheng D2/847
D775,457 S * 1/2017 Davis D2/849
2013/0333091 A1 * 12/2013 Myers A41D 31/00
2/69

(56) **References Cited**
U.S. PATENT DOCUMENTS
1,259,234 A * 3/1918 Heath A41D 1/04
2/106
1,403,308 A * 1/1922 Flatow A41B 1/00
2/115
1,786,919 A * 12/1930 Ripley A41B 1/00
2/116
1,799,572 A * 4/1931 Sweeney A41B 1/00
2/115
D94,917 S * 3/1935 Marble 2/115
2,490,701 A * 12/1949 Nagel A41B 1/00
2/115
D170,681 S * 10/1953 Dougherty D2/845
D194,967 S * 4/1963 Bauer D2/839

* cited by examiner
Primary Examiner — Kevin K Rudzinski
(74) *Attorney, Agent, or Firm* — Dunlap Bennett & Ludwig PLLC

(57) **CLAIM**
The ornamental design for a shirt, as shown and described.

DESCRIPTION
FIG. 1 is a front perspective view the shirt;
FIG. 2 is a front elevation view thereof;
FIG. 3 is a rear elevation view thereof;
FIG. 4 is a left side elevation view thereof;
FIG. 5 is the right side elevation view thereof;
FIG. 6 is a top plan view thereof; and,
FIG. 7 is a bottom plan view thereof.

1 Claim, 4 Drawing Sheets

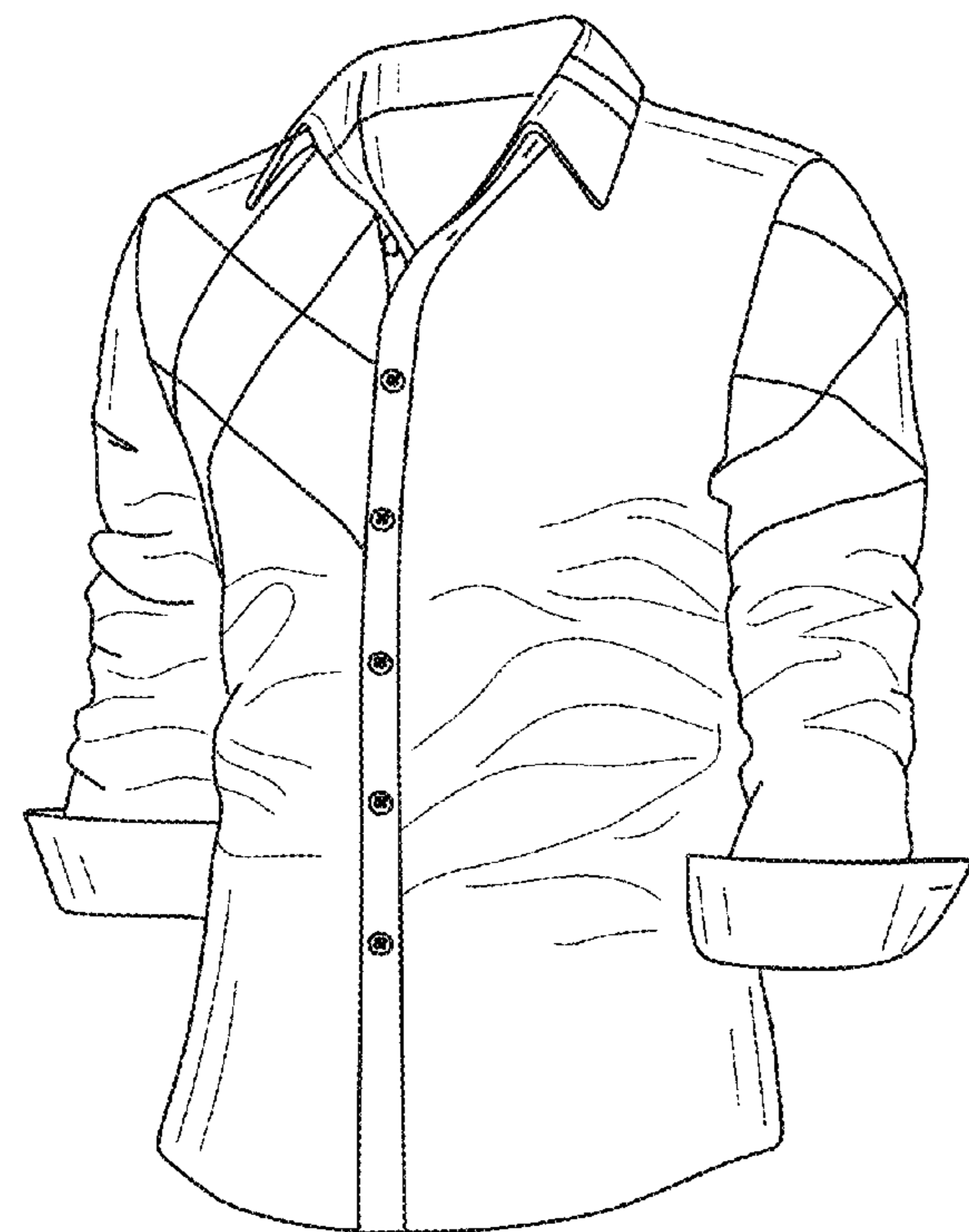

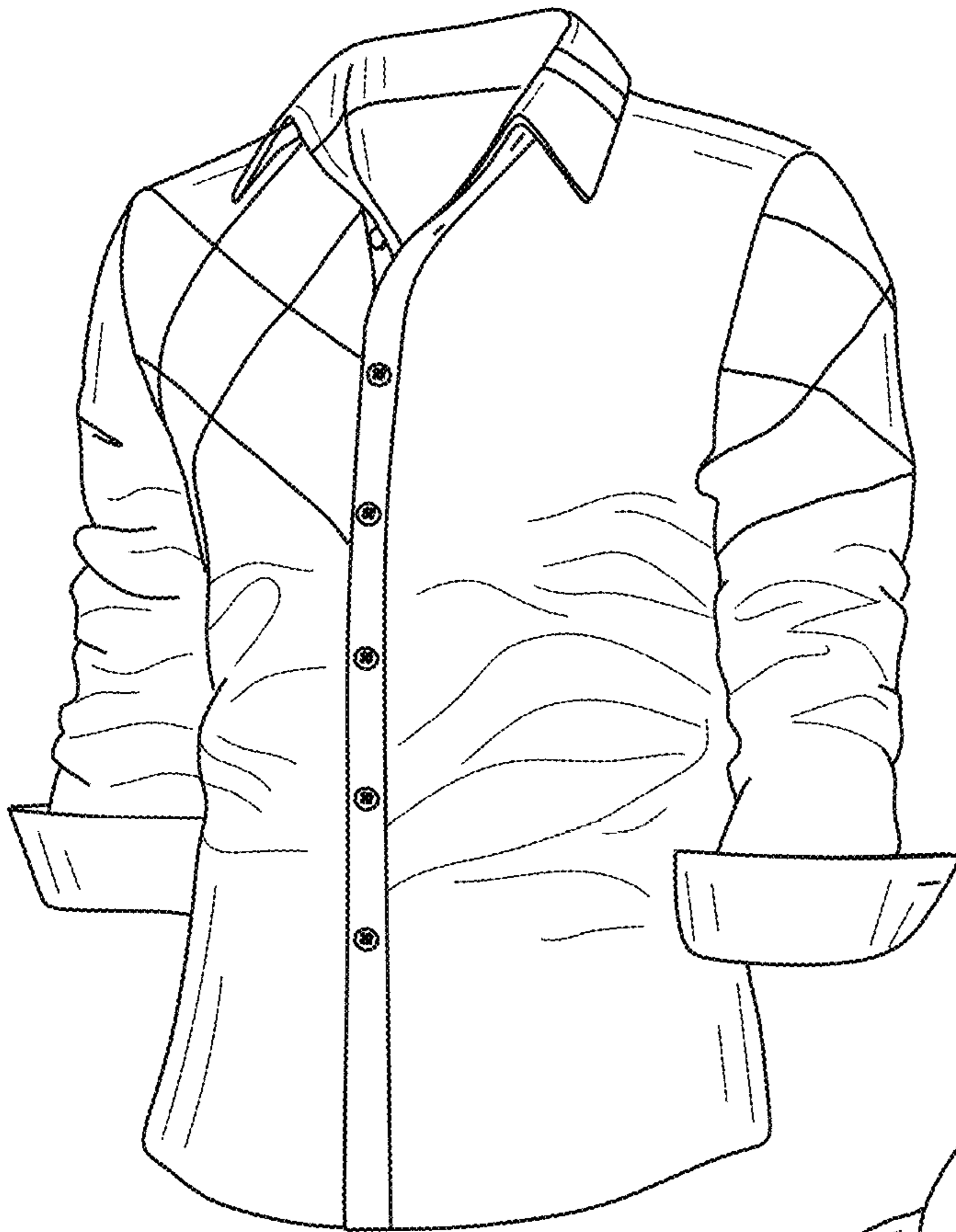

FIG. 1

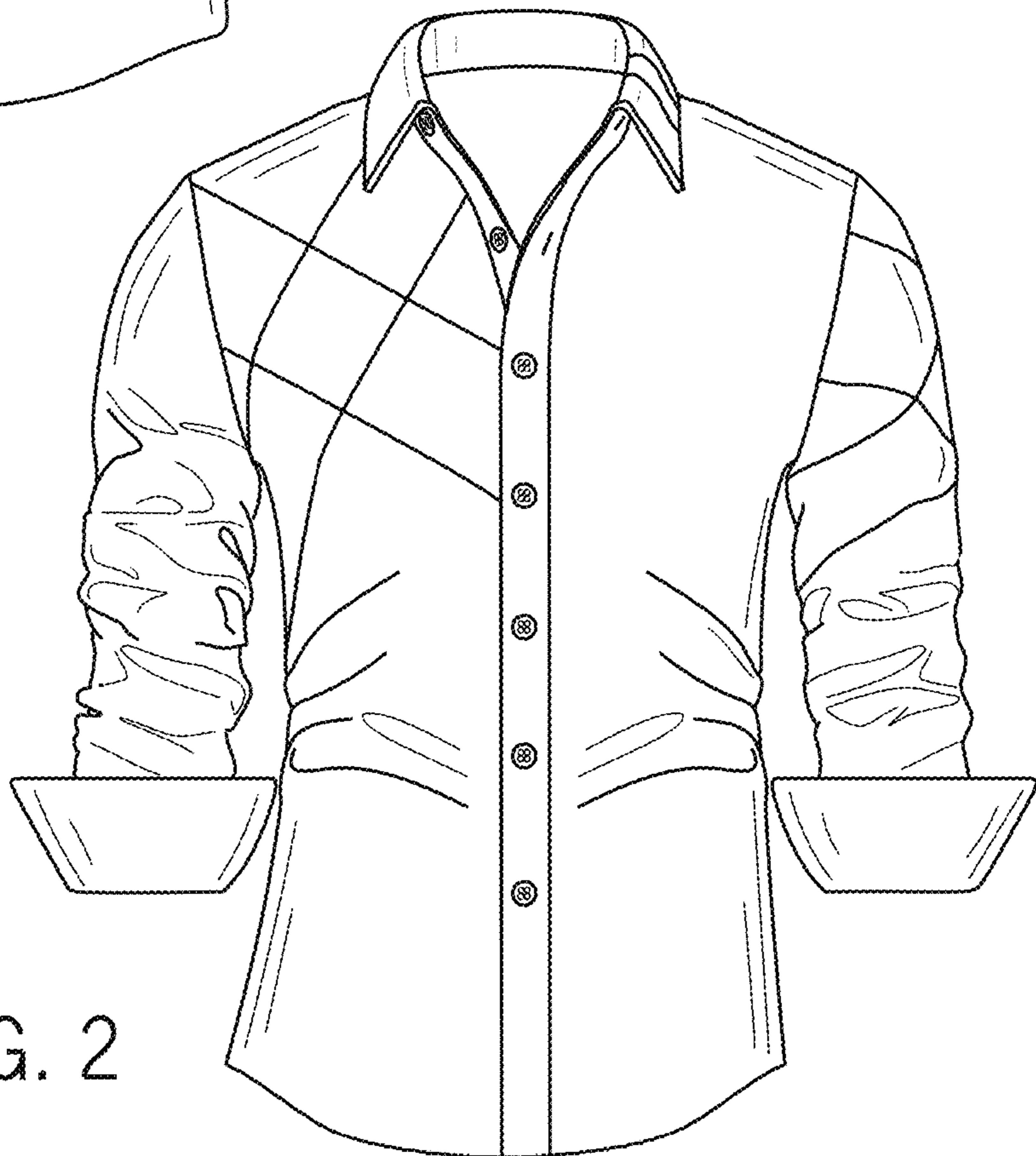

FIG. 2

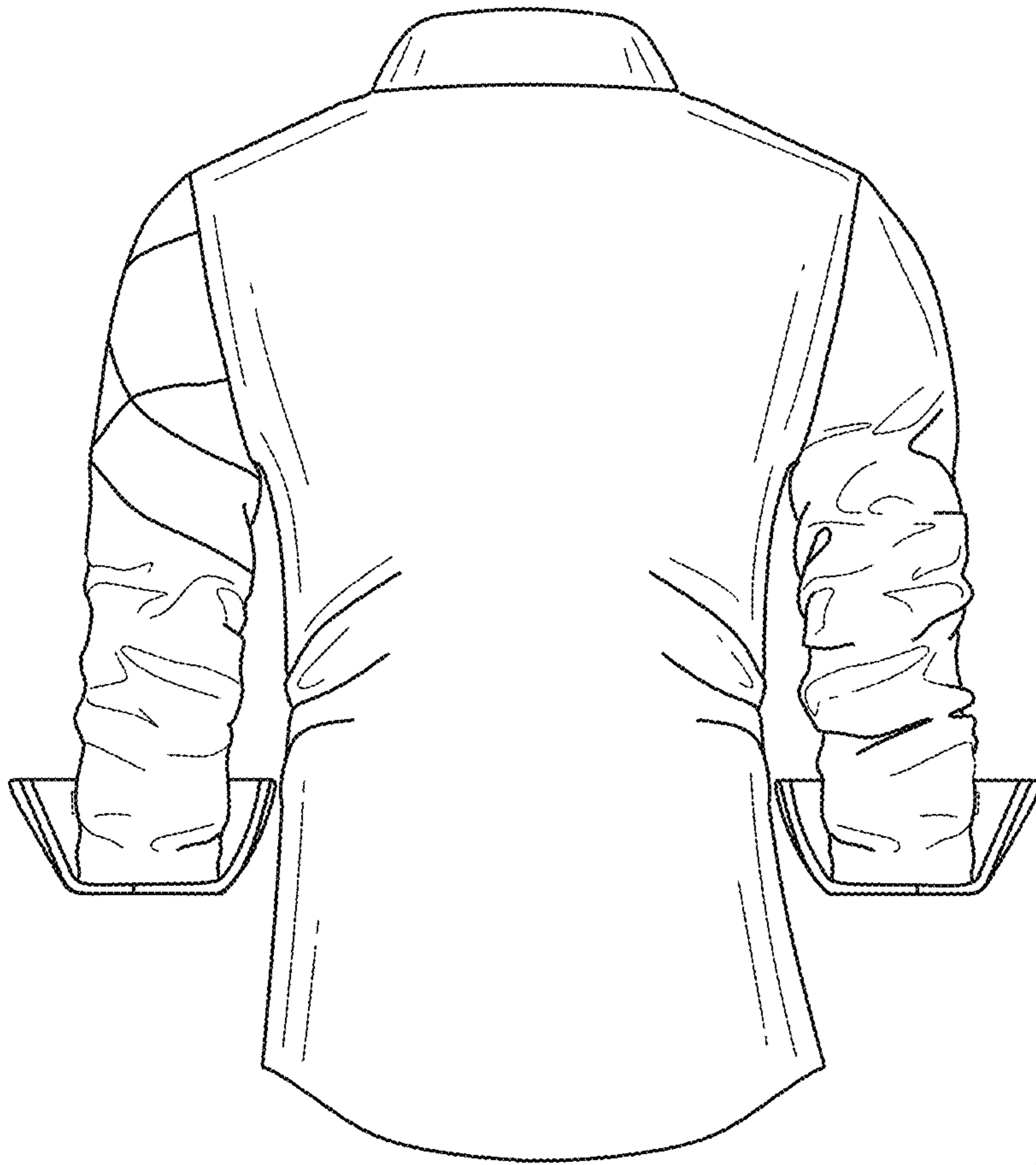
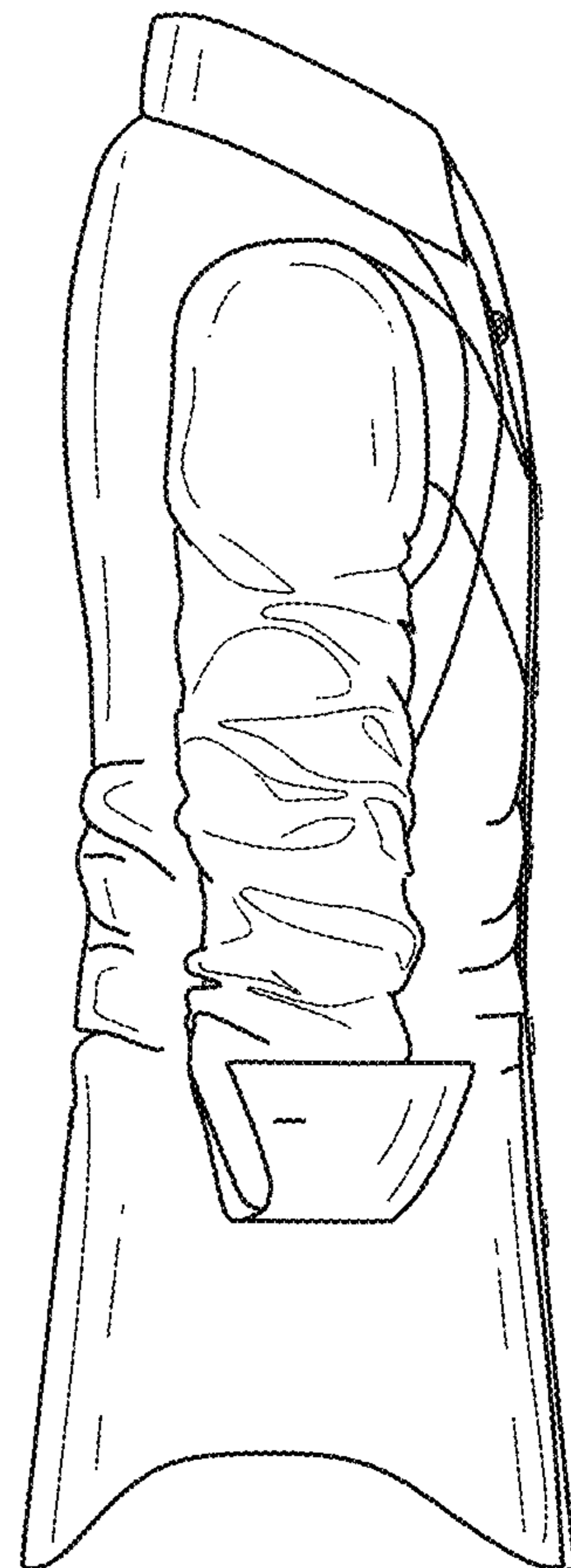

FIG. 3

FIG. 4



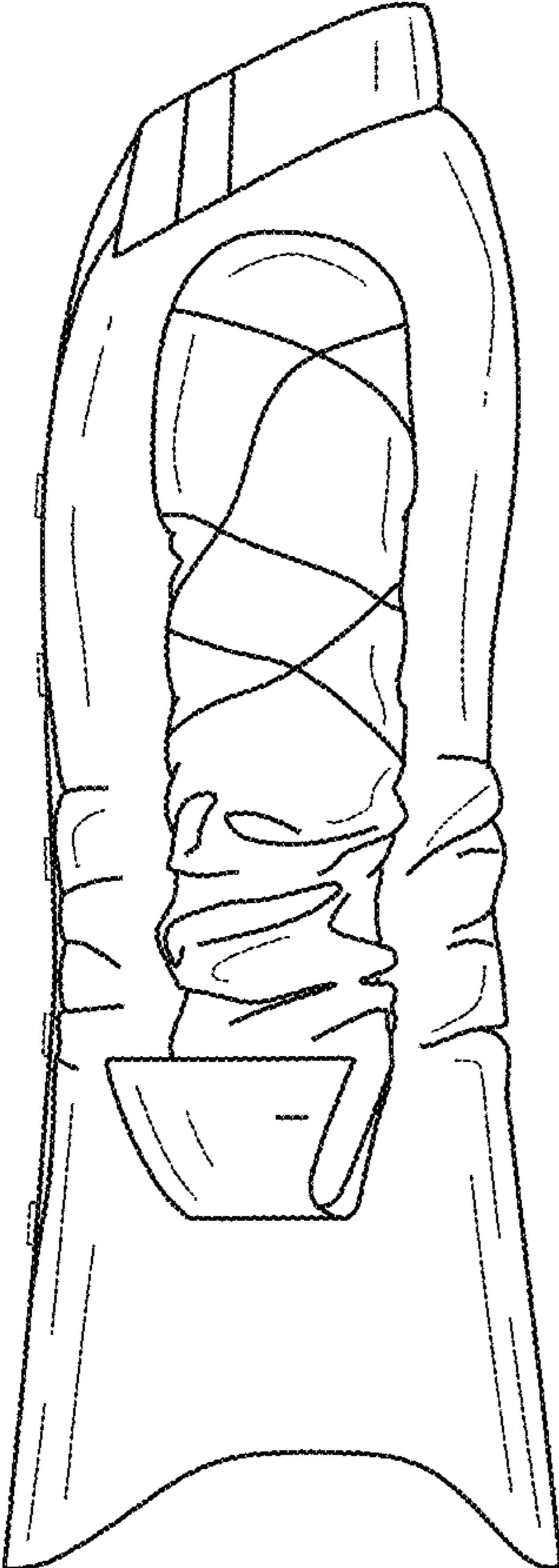

FIG. 5

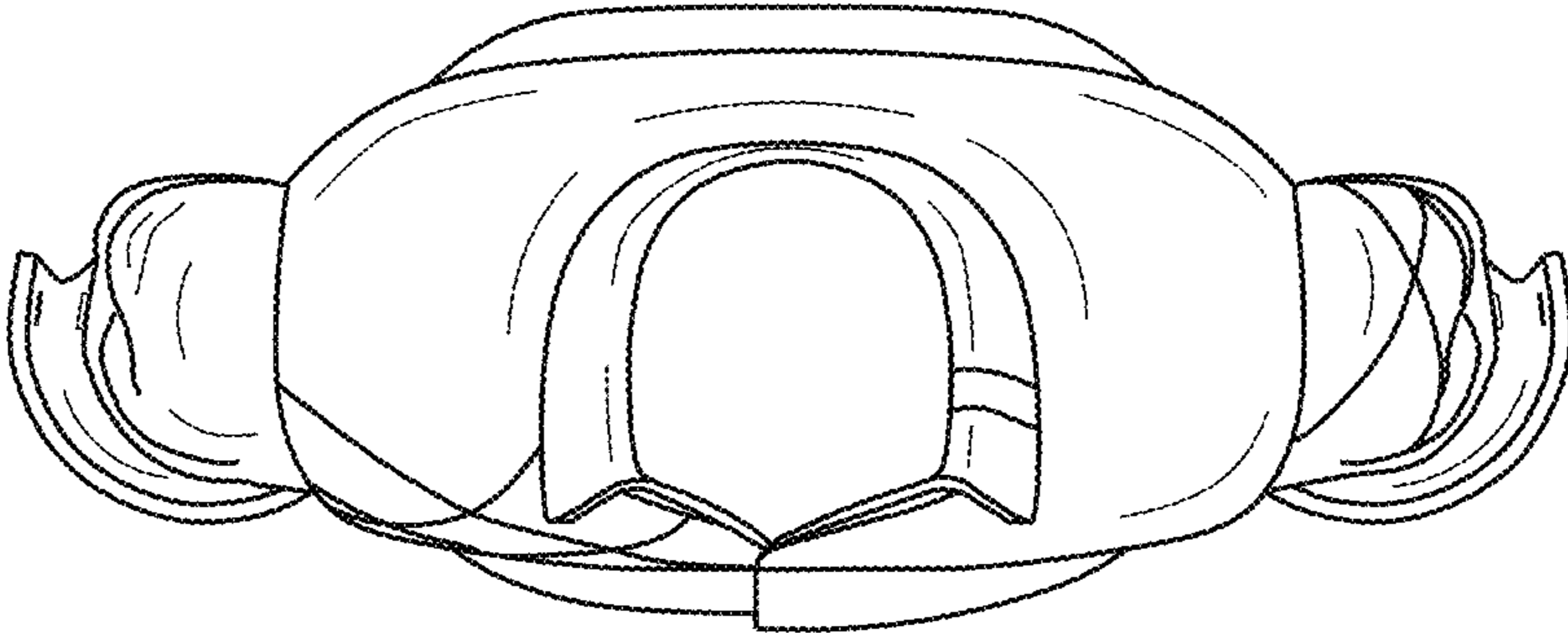

FIG. 6

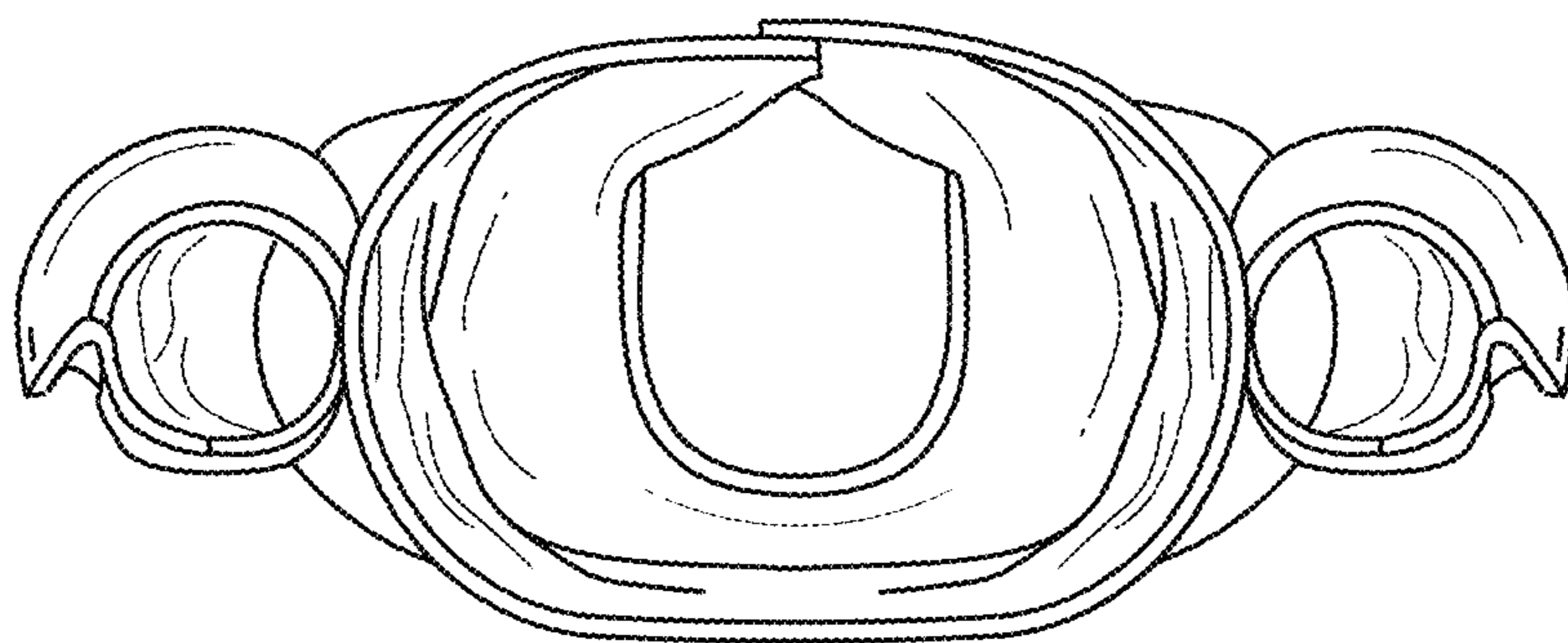

FIG. 7