

US00D799793S

(12) **United States Design Patent** (10) **Patent No.:** **US D799,793 S**  
**Darmour et al.** (45) **Date of Patent:** **\*\* Oct. 17, 2017**

(54) **JACKET**

(71) Applicant: **NIKE, Inc.**, Beaverton, OR (US)

(72) Inventors: **Rob Darmour**, Portland, OR (US); **Jeff Ingram**, Portland, OR (US); **Matt Millward**, Portland, OR (US)

(73) Assignee: **NIKE, Inc.**, Beaverton, OR (US)

(\*\*) Term: **15 Years**

(21) Appl. No.: **29/551,567**

(22) Filed: **Jan. 14, 2016**

(51) **LOC (10) Cl.** ..... **02-02**

(52) **U.S. Cl.**  
USPC ..... **D2/828**

(58) **Field of Classification Search**  
USPC ..... D2/828-831, 833-834, 840-841,  
D2/844-847, 850, 728, 749-750,  
(Continued)

(56) **References Cited**

**U.S. PATENT DOCUMENTS**

D133,932 S \* 9/1942 McGrail ..... D2/715  
2,339,322 A \* 1/1944 Eisner ..... A41D 1/02  
2/247

(Continued)

**OTHER PUBLICATIONS**

Nike TW Wool Sweater 726228. <http://www.discountgolfworld.com/nike-tw-wool-sweater-726228-p32090>. Copyright 2005-2017. Found May 24, 2017.\*

*Primary Examiner* — Eric Goodman

*Assistant Examiner* — Amy Wierenga

(74) *Attorney, Agent, or Firm* — Banner & Witcoff, Ltd.

(57) **CLAIM**

The ornamental design for a jacket, as shown and described.

**DESCRIPTION**

The file of this patent contains at least one drawing/photograph executed in color. Copies of this patent with color drawing(s)/photograph(s) will be provided by the Office upon request and payment of the necessary fee.

FIG. 1 is a front perspective view of a jacket showing our new design in-use;

FIG. 2 is a front view thereof;

FIG. 3 is a rear view thereof;

FIG. 4 is a side view thereof;

FIG. 5 is a second side view thereof;

FIG. 6 is a front perspective view of the jacket of FIGS. 1-5 showing our new design in use;

FIG. 7 is a front perspective view of FIG. 6;

FIG. 8 is a front view thereof;

FIG. 9 is a rear view thereof;

FIG. 10 is a side view thereof;

FIG. 11 is a second side view thereof;

FIG. 12 is an enlarged detail view of the callout region 12 taken from FIG. 7;

FIG. 13 is a front perspective view of a jacket of FIGS. 1-12 showing our new design in use in color;

FIG. 14 is a front view thereof;

FIG. 15 is a rear view thereof;

FIG. 16 is a side view thereof;

FIG. 17 is a second side view thereof;

FIG. 18 is a front perspective view of a jacket of FIGS. 13-17 showing our new design in use in color

FIG. 19 is a front perspective view of FIG. 18;

FIG. 20 is a front view thereof;

FIG. 21 is a rear view thereof;

FIG. 22 is a side view thereof;

FIG. 23 is a second side view thereof; and,

FIG. 24 is an enlarged detail view of the callout region 24 taken from FIG. 19.

The broken lines immediately adjacent to the photographic area represent boundaries of the claim that form no part thereof. The broken lines showing the remainder of the jacket are for environmental purposes only and form no part of the claim.

**1 Claim, 24 Drawing Sheets**  
**(12 of 24 Drawing Sheet(s) Filed in Color)**

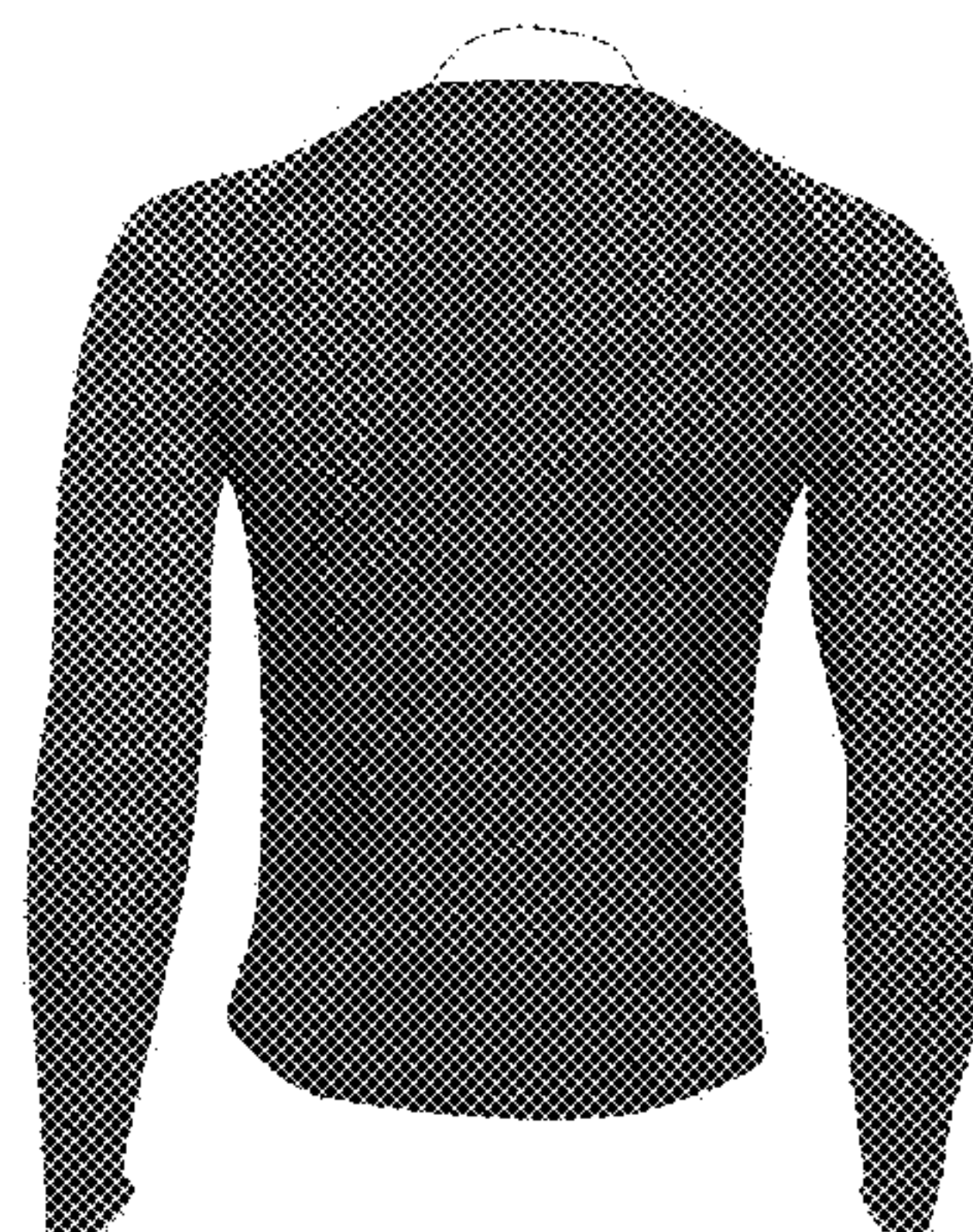
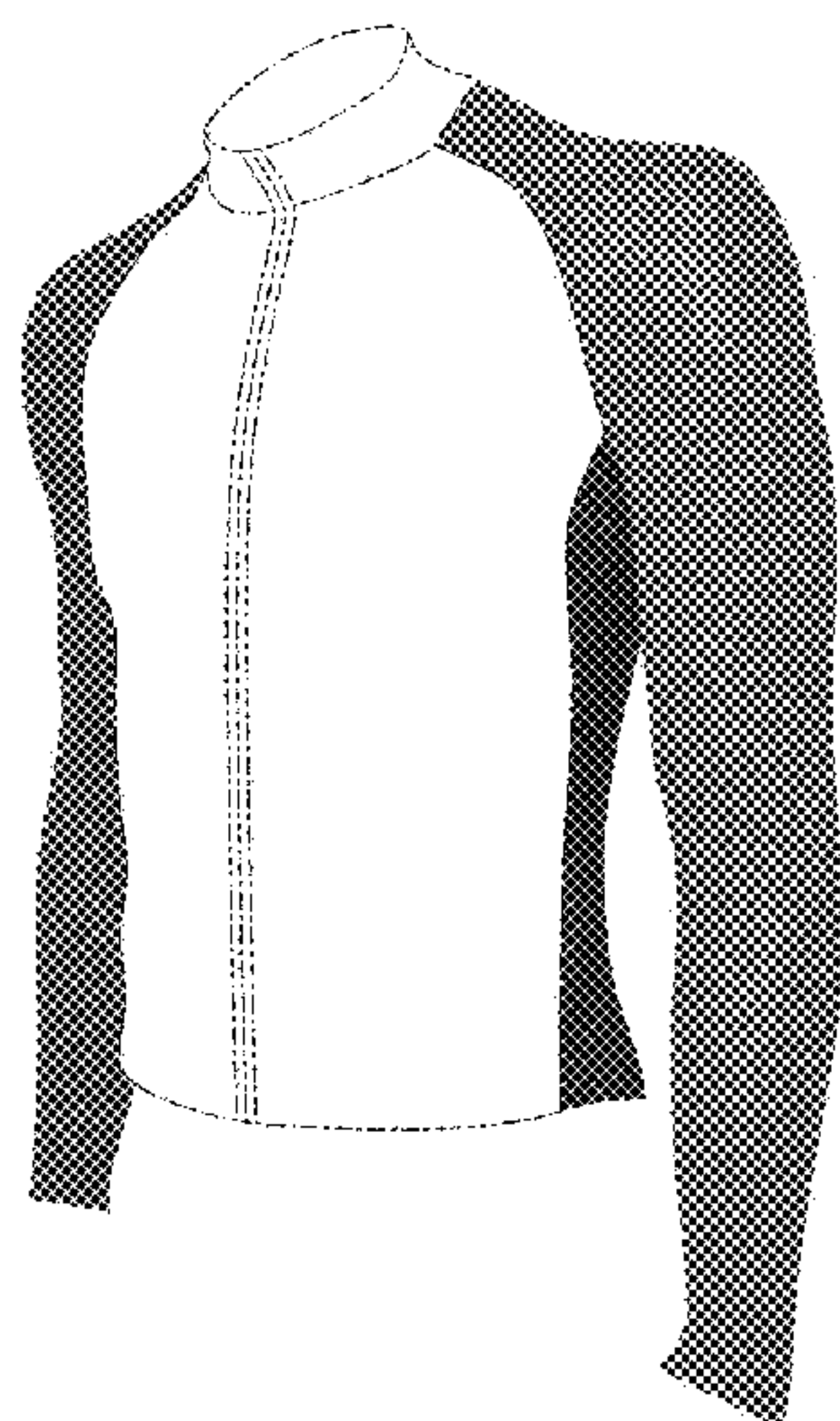

(58) **Field of Classification Search**

USPC ..... D2/753-755, 715-717; 2/84, 87, 90, 93,  
2/96, 98, 100, 247, 236, 69

CPC . A41D 15/00; A41D 3/00; A41D 3/04; A41D  
3/005; A41D 1/22; A41D 1/00; A41D  
1/02; A41D 1/04; A41D 3/08

See application file for complete search history.

(56) **References Cited**

U.S. PATENT DOCUMENTS

4,451,934 A \* 6/1984 Gioello ..... A41B 9/00  
2/113  
5,210,877 A \* 5/1993 Newman ..... A41D 1/067  
2/115  
7,428,772 B2 \* 9/2008 Rock ..... A41D 13/002  
28/159  
D691,782 S \* 10/2013 Meredith ..... D2/840  
D697,696 S \* 1/2014 Obrecht ..... D2/844  
D744,199 S \* 12/2015 Roscoe ..... D2/750  
9,532,612 B2 \* 1/2017 Lambertz ..... A41D 13/0015  
D783,949 S \* 4/2017 Lomax ..... D2/858  
D784,657 S \* 4/2017 Adrovic ..... D2/731  
D785,906 S \* 5/2017 Darmour ..... D2/731  
2008/0060113 A1 \* 3/2008 Walsh ..... A41D 27/10  
2/116

\* cited by examiner



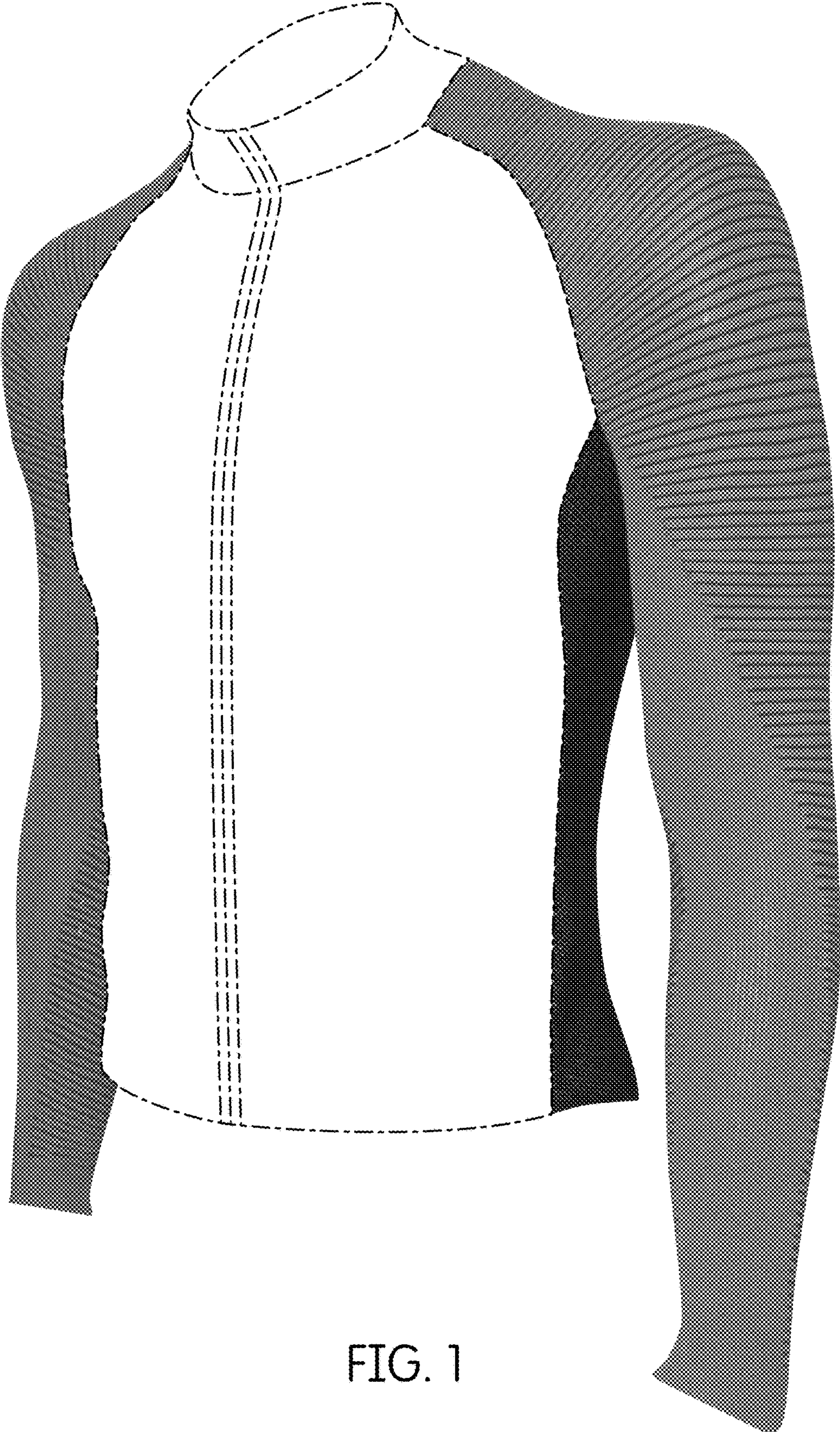

FIG. 1



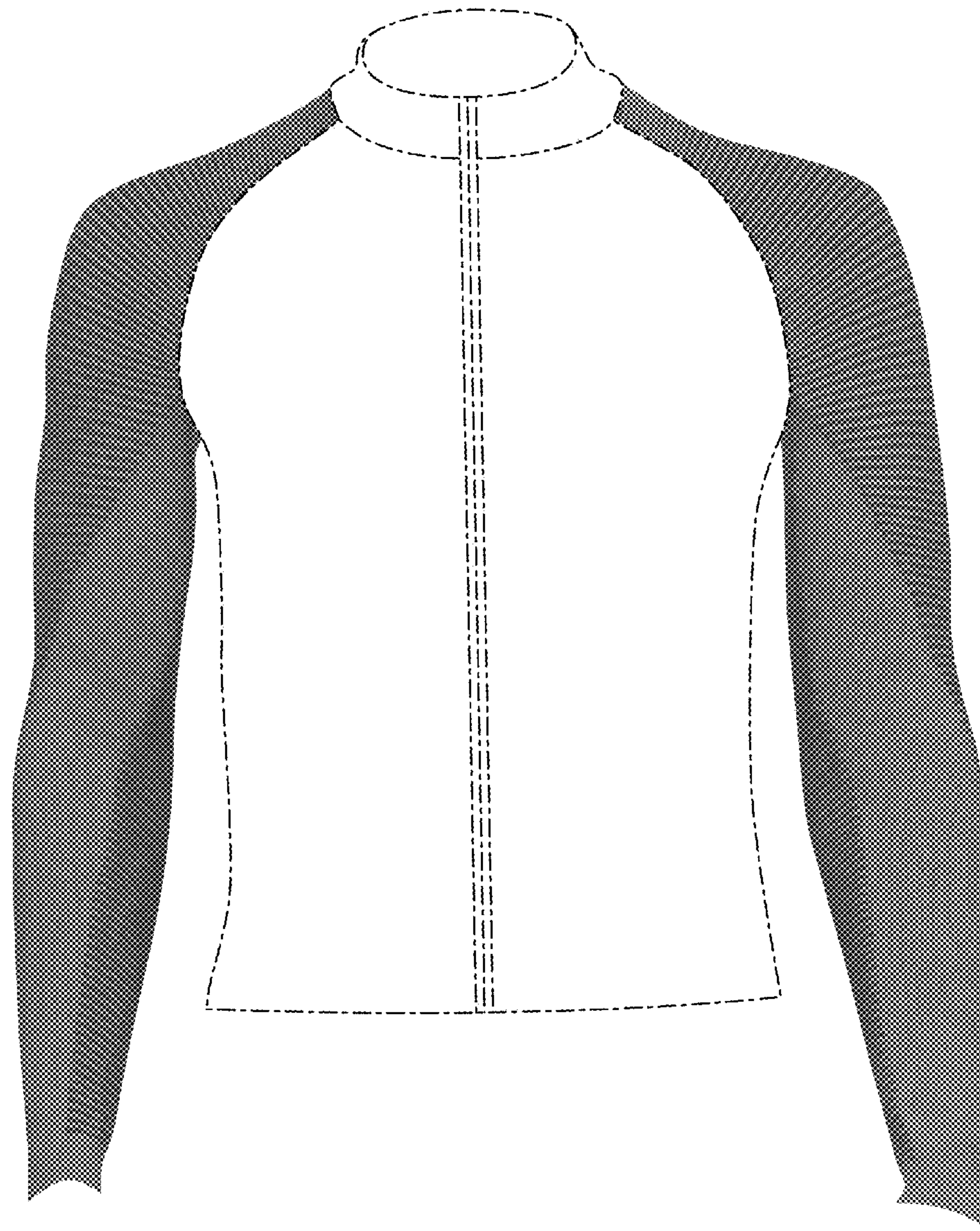

FIG. 2





FIG. 3



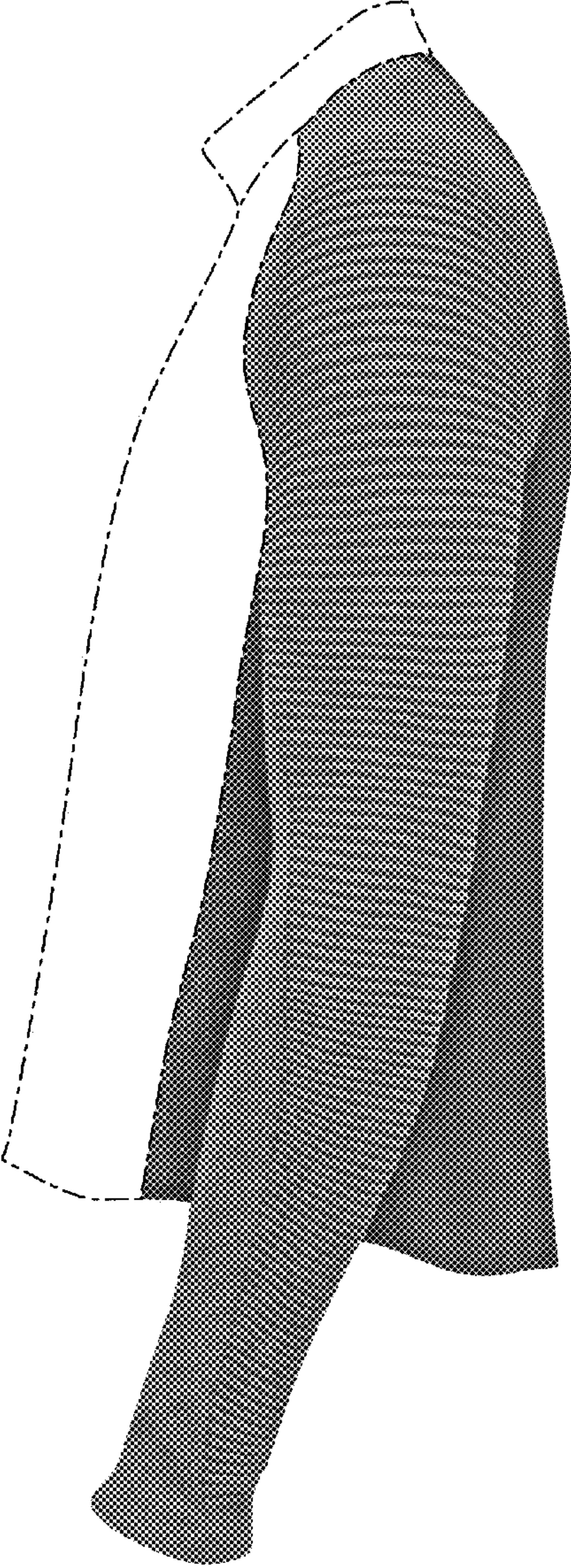

FIG. 4



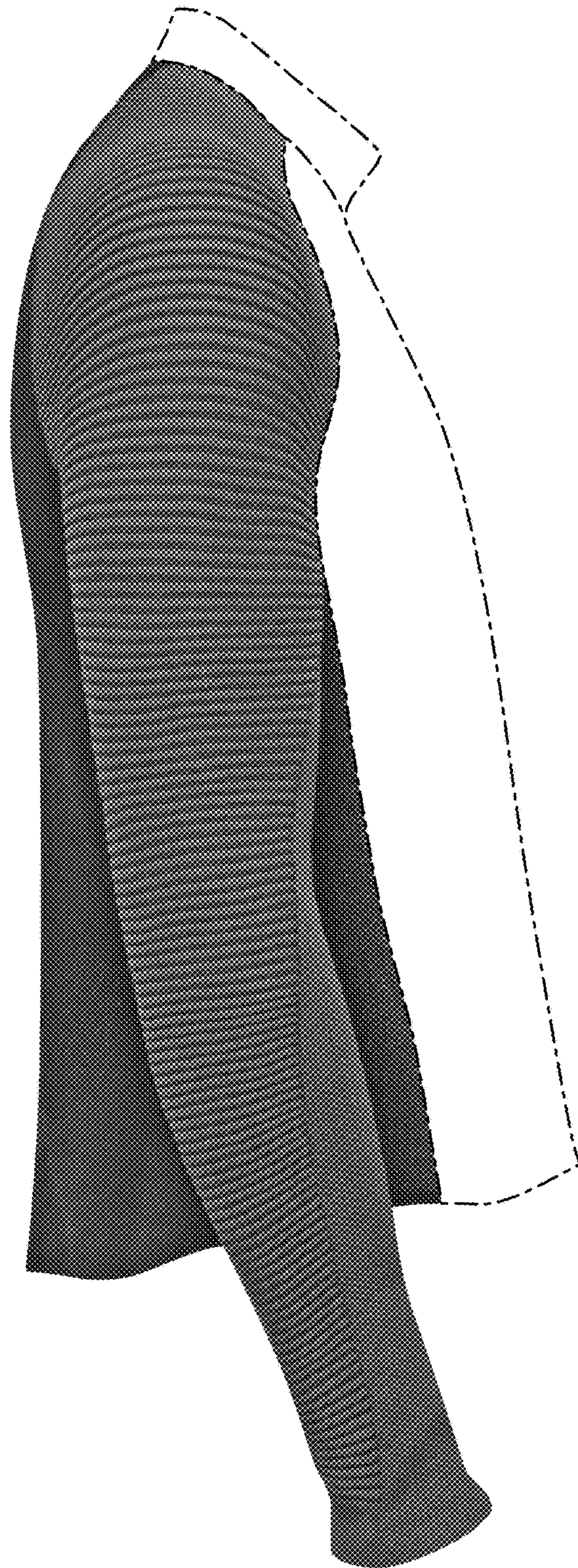

FIG. 5



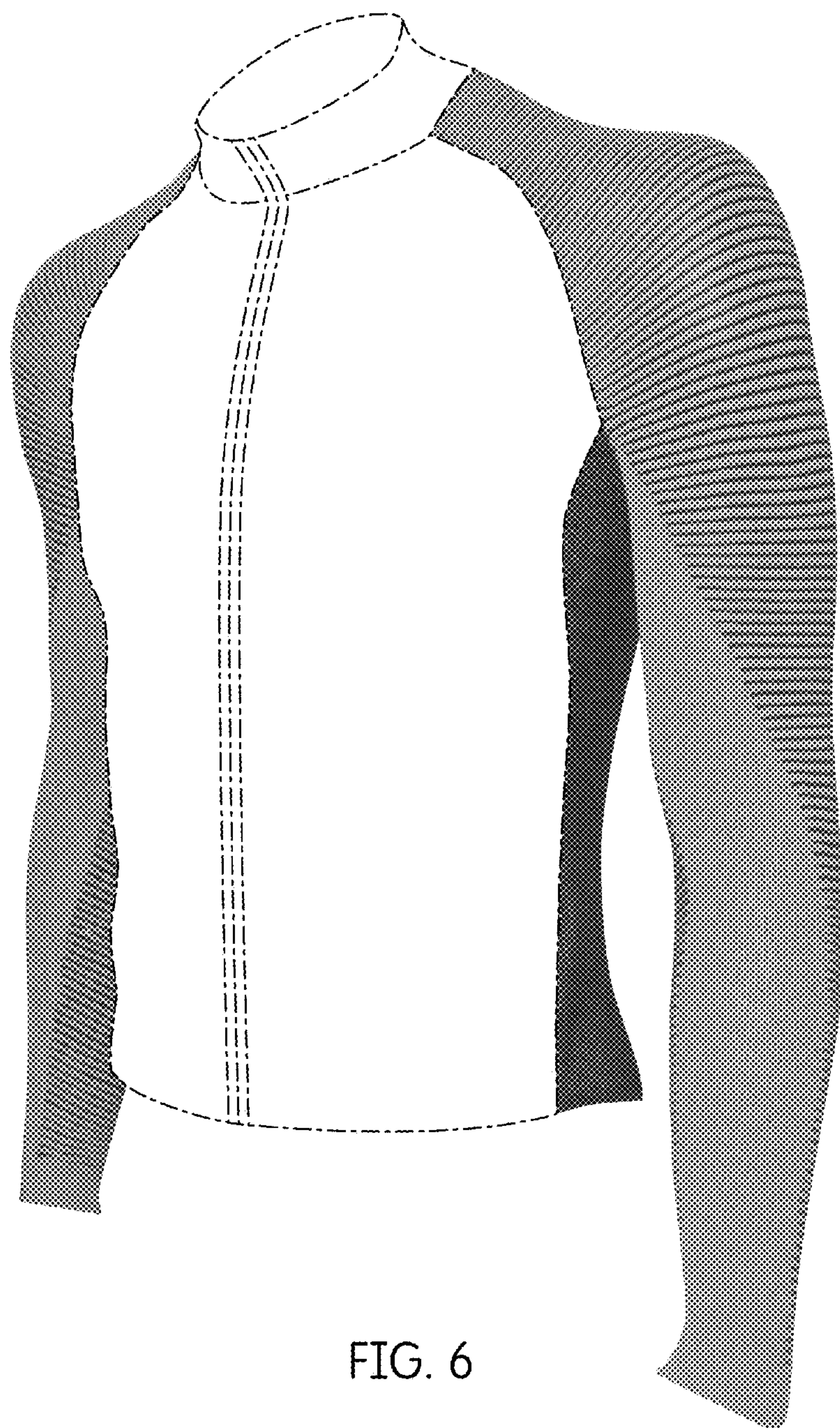
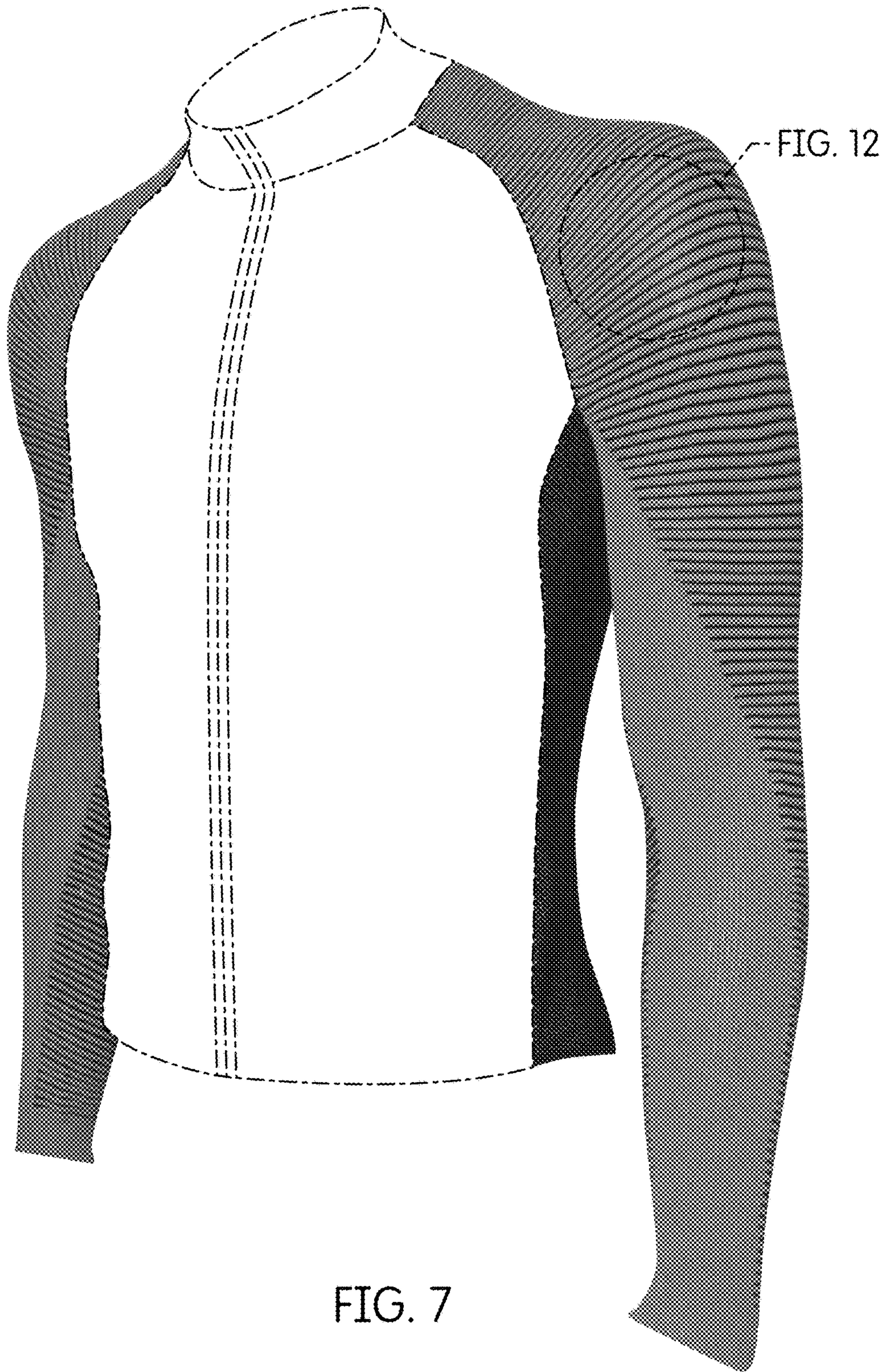

FIG. 6







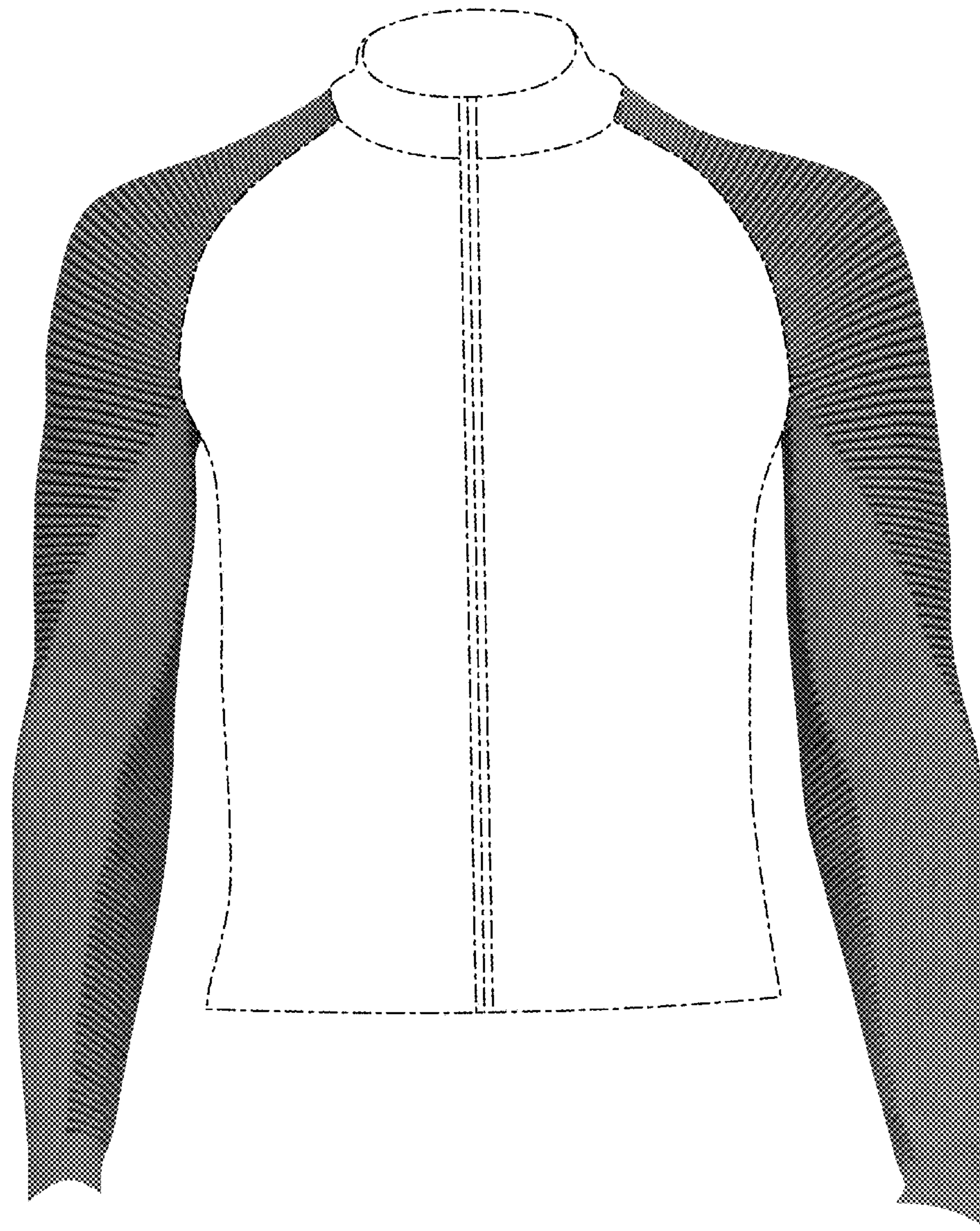

FIG. 8





FIG. 9



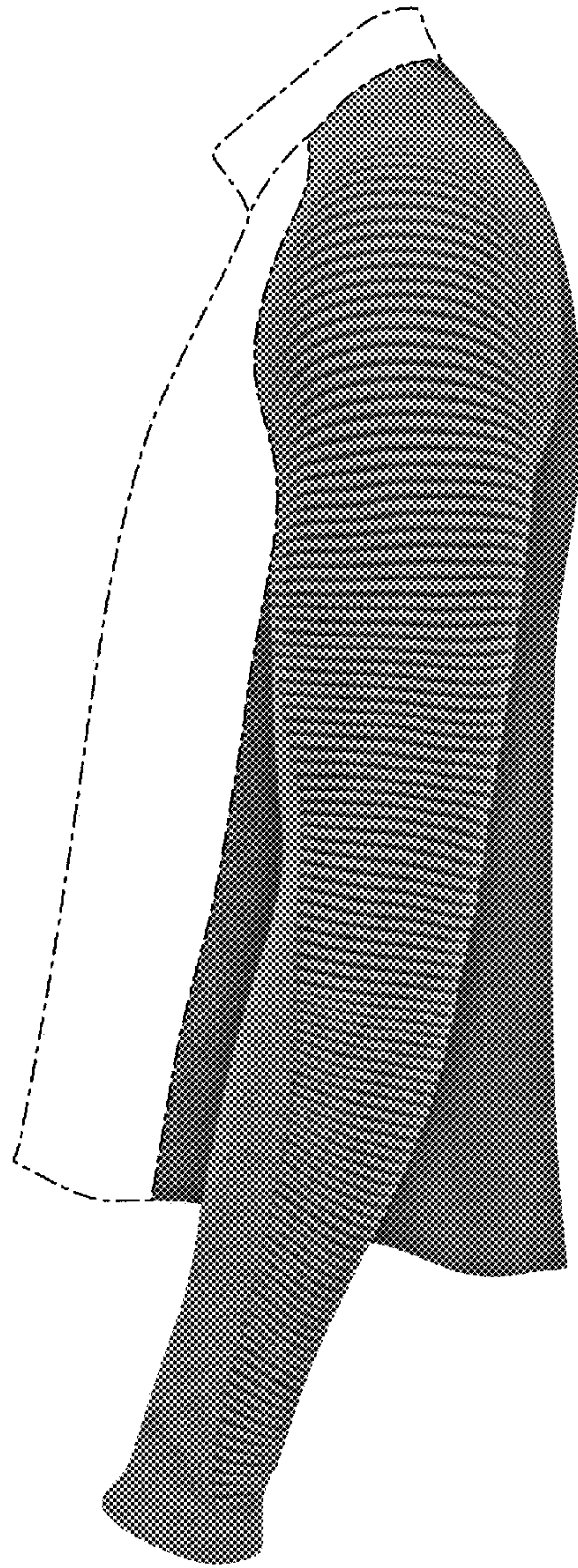

FIG. 10



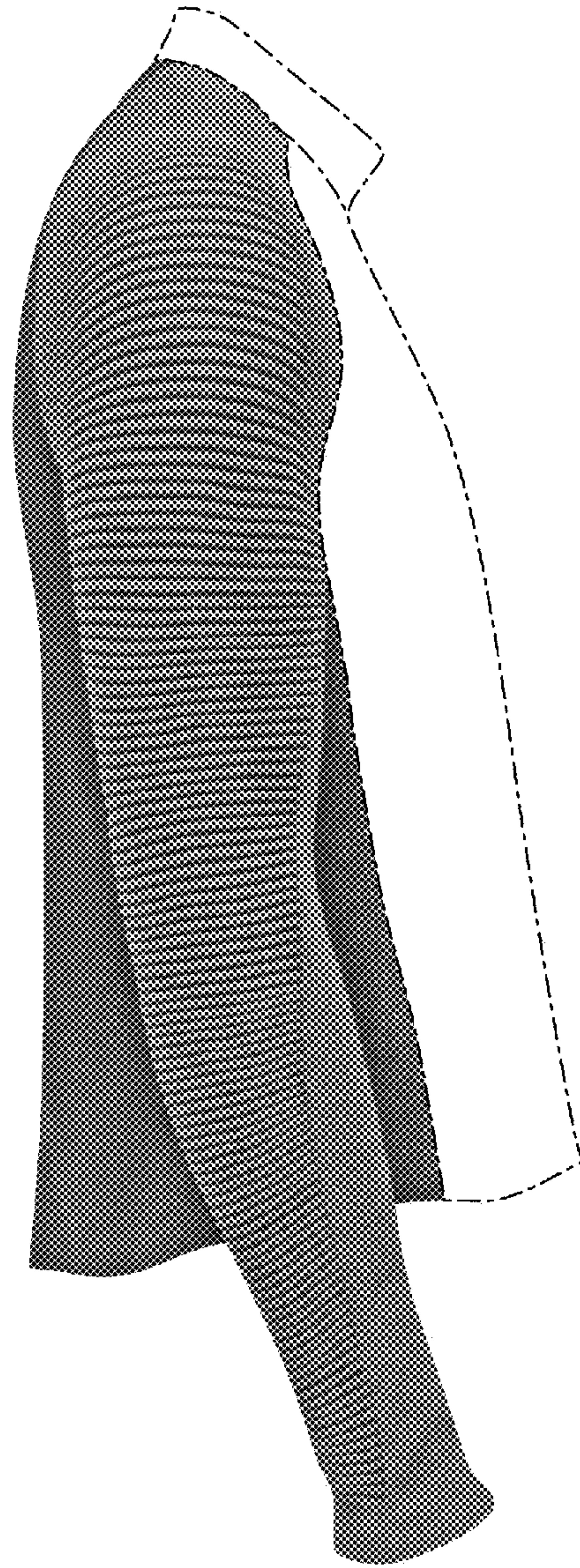

FIG. 11



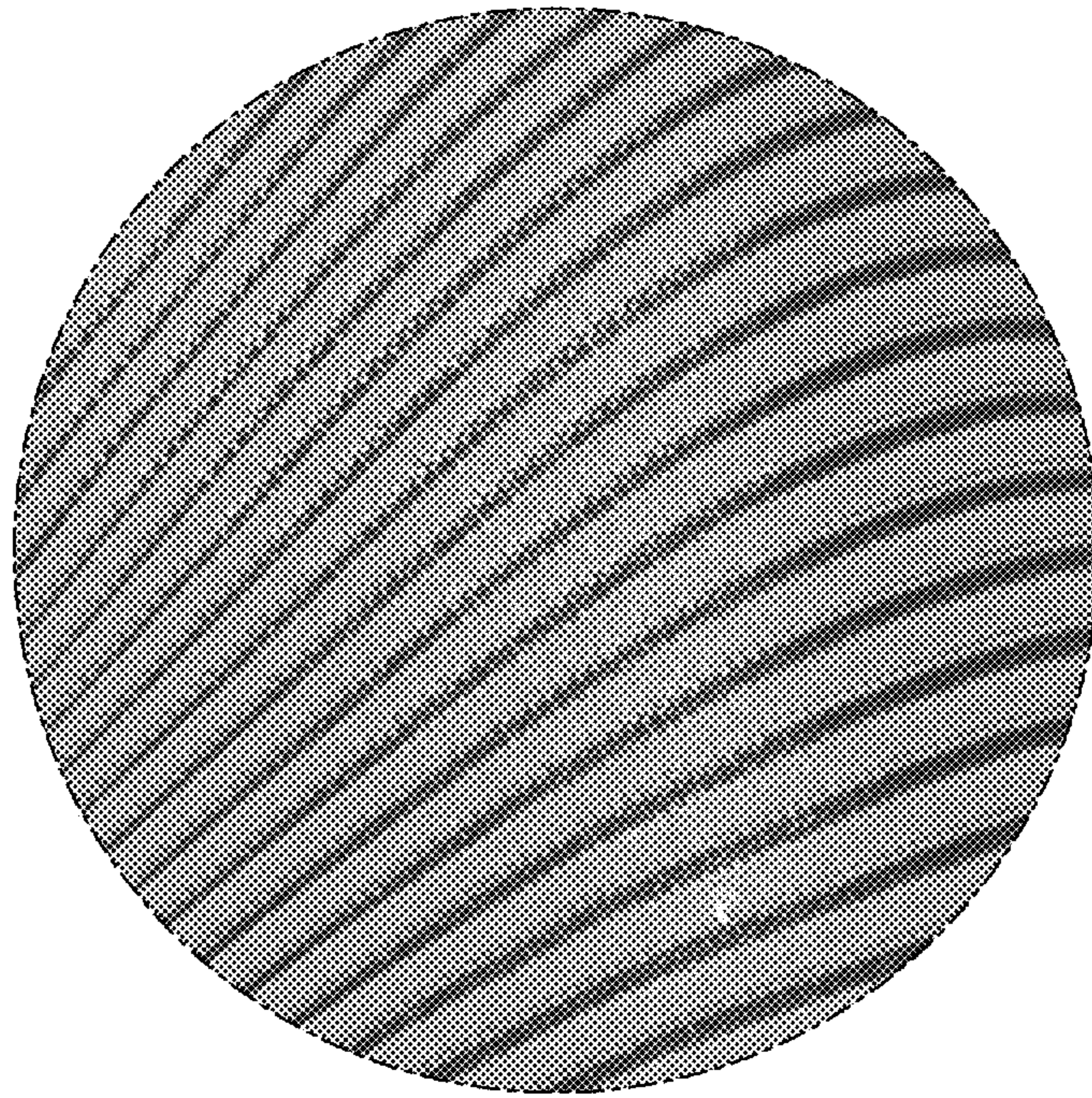

FIG. 12



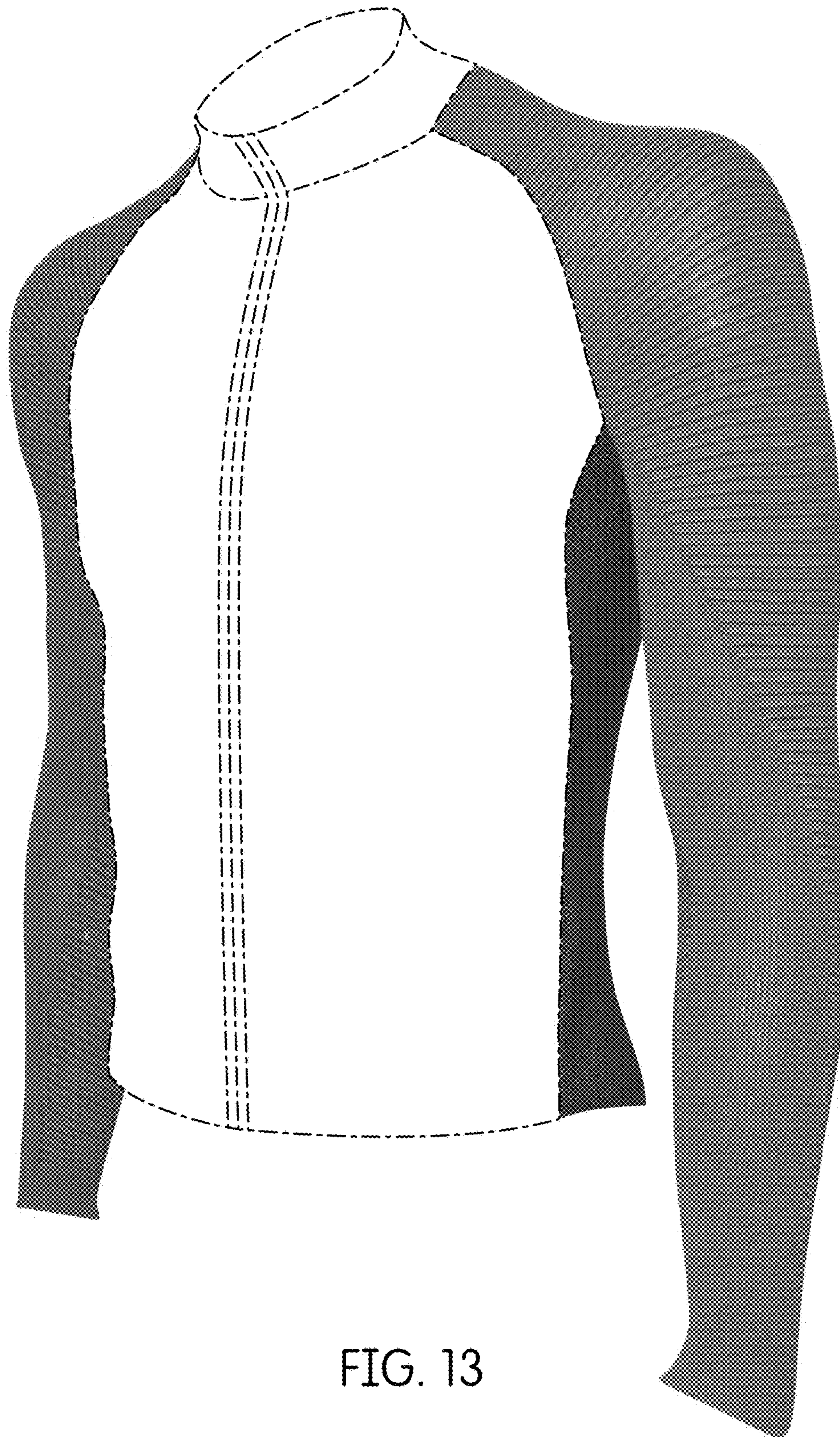

FIG. 13





FIG. 14





FIG. 15



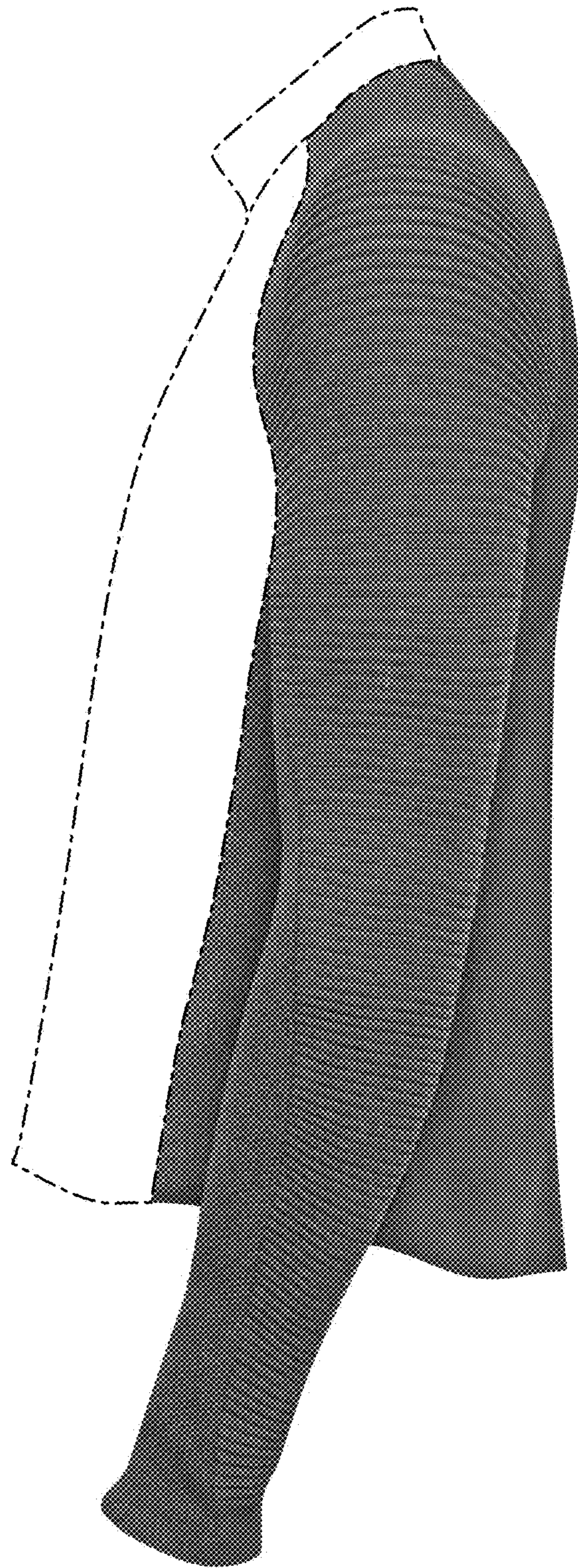

FIG. 16



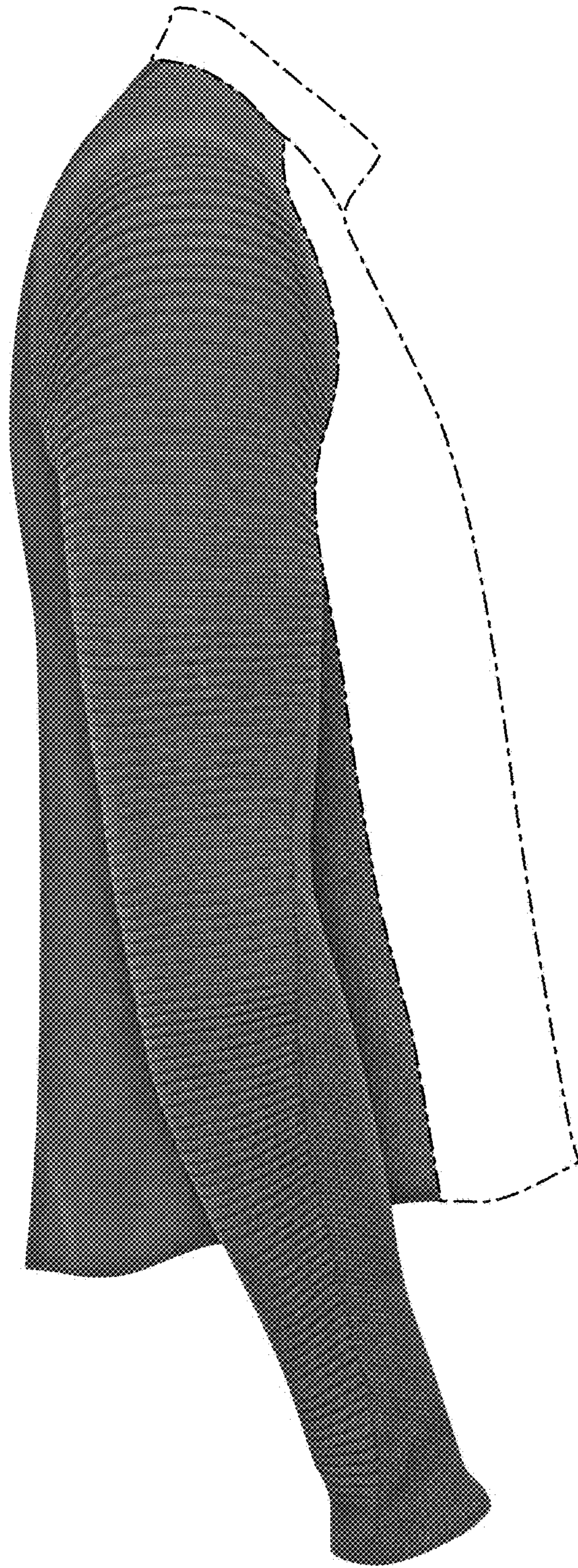

FIG. 17



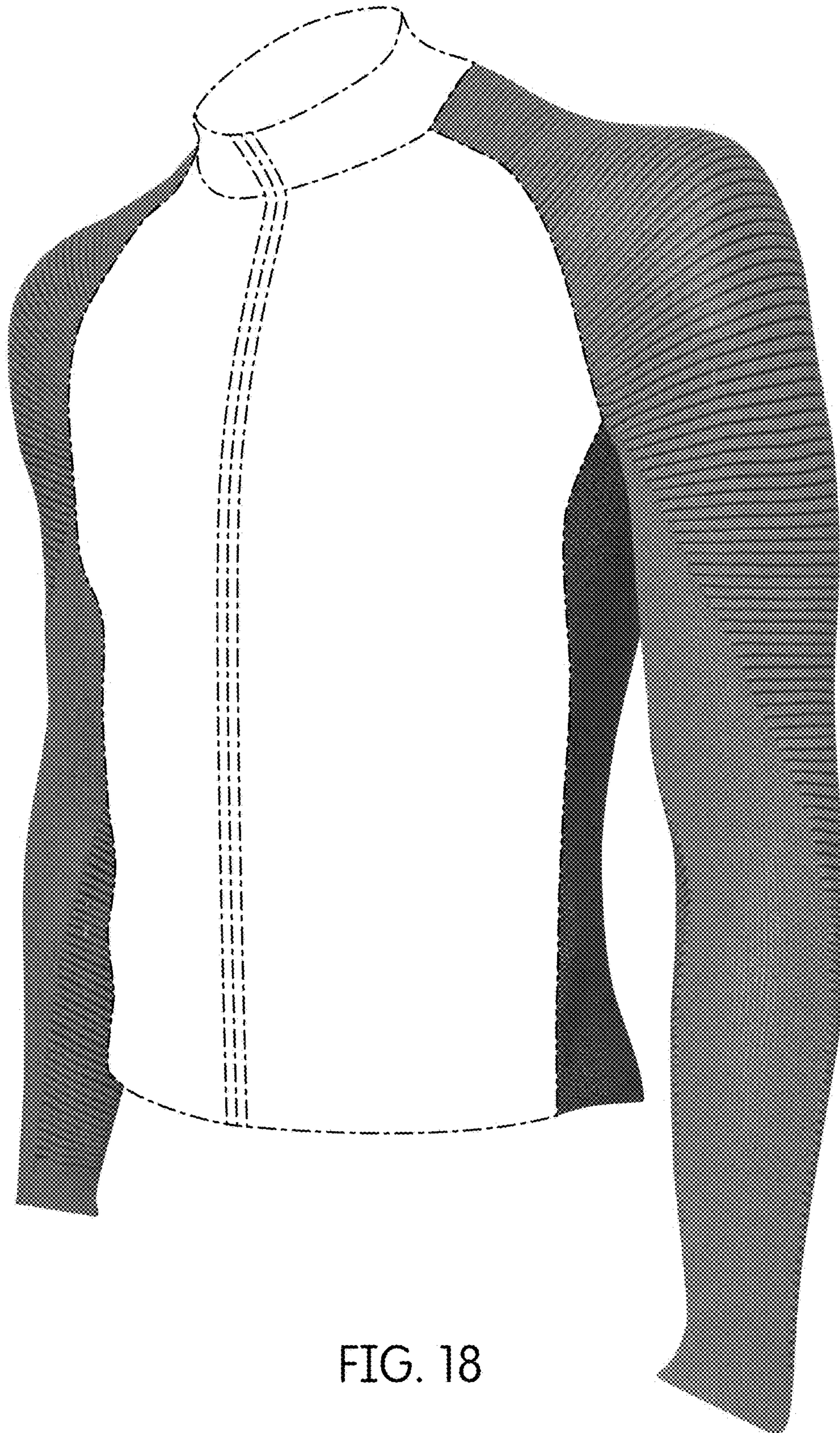

FIG. 18



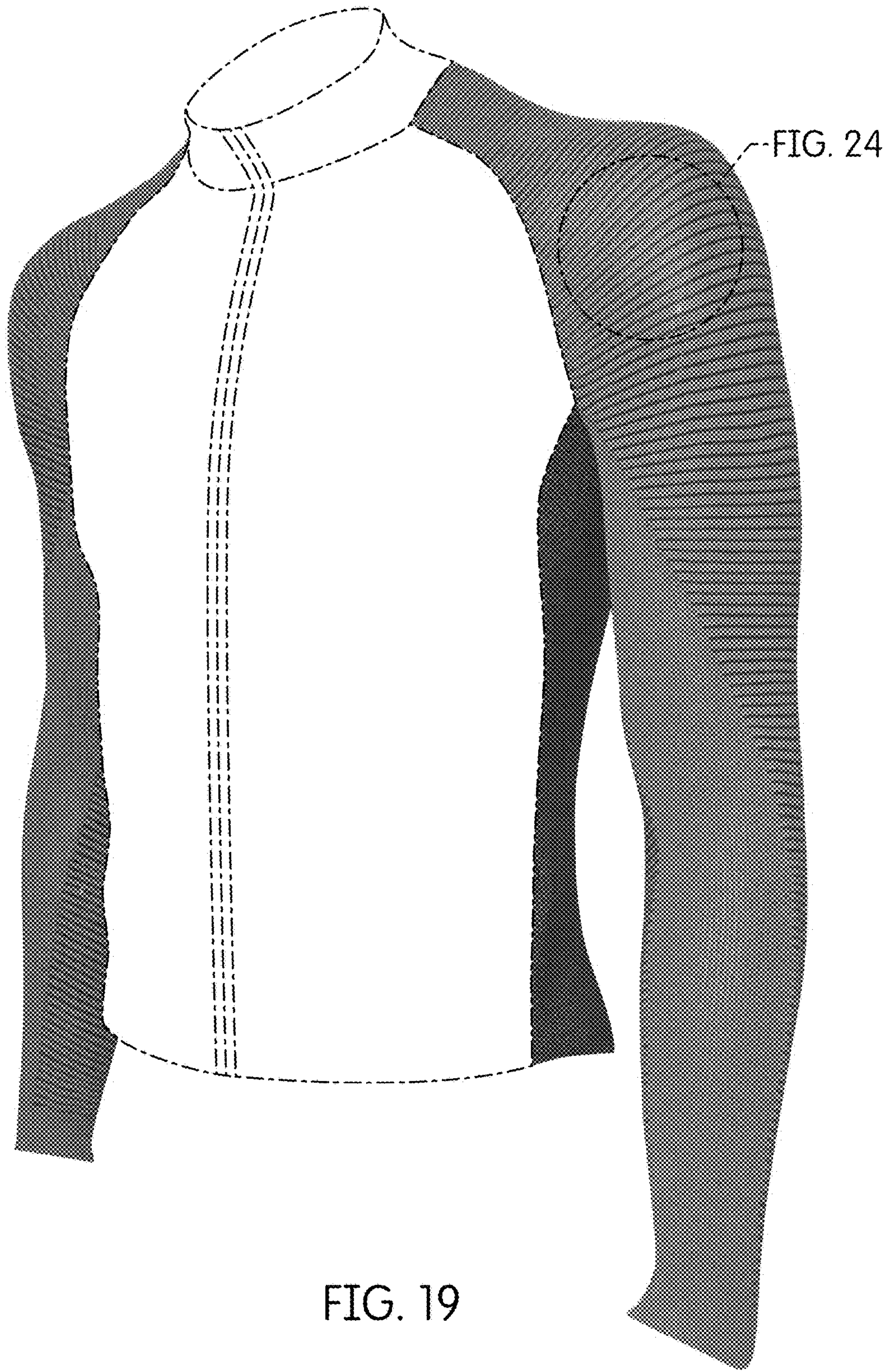





FIG. 20





FIG. 21



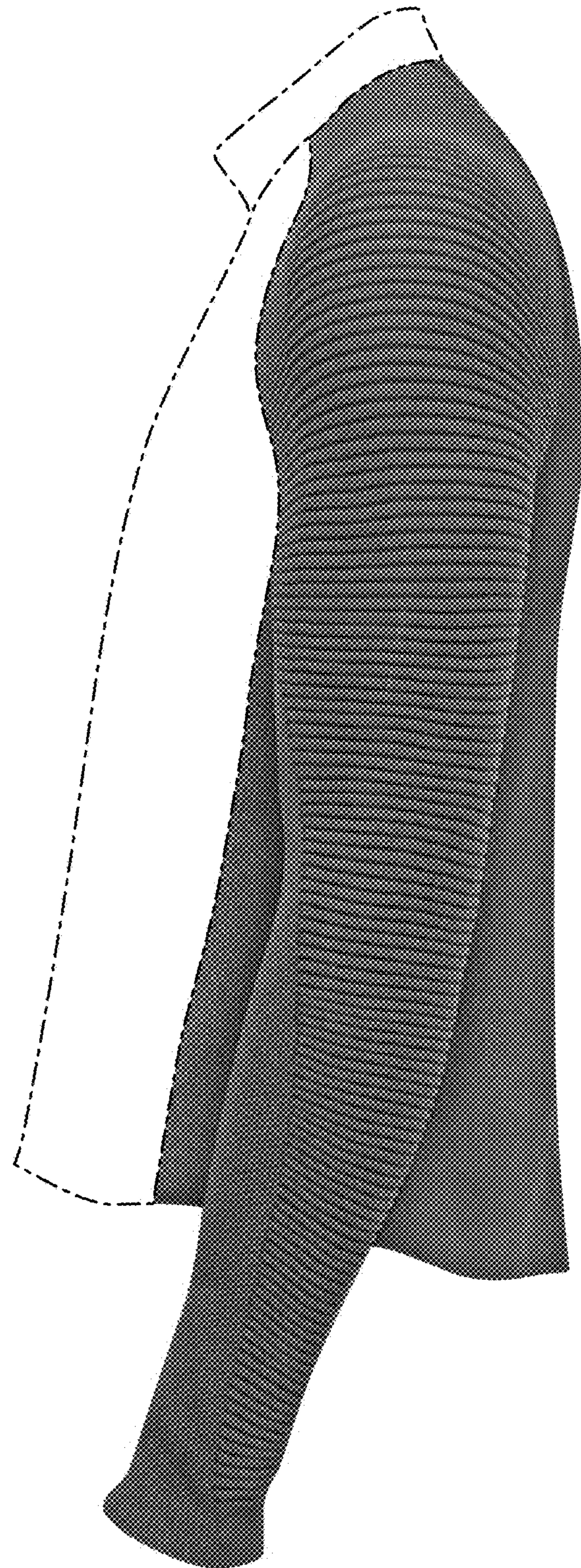

FIG. 22



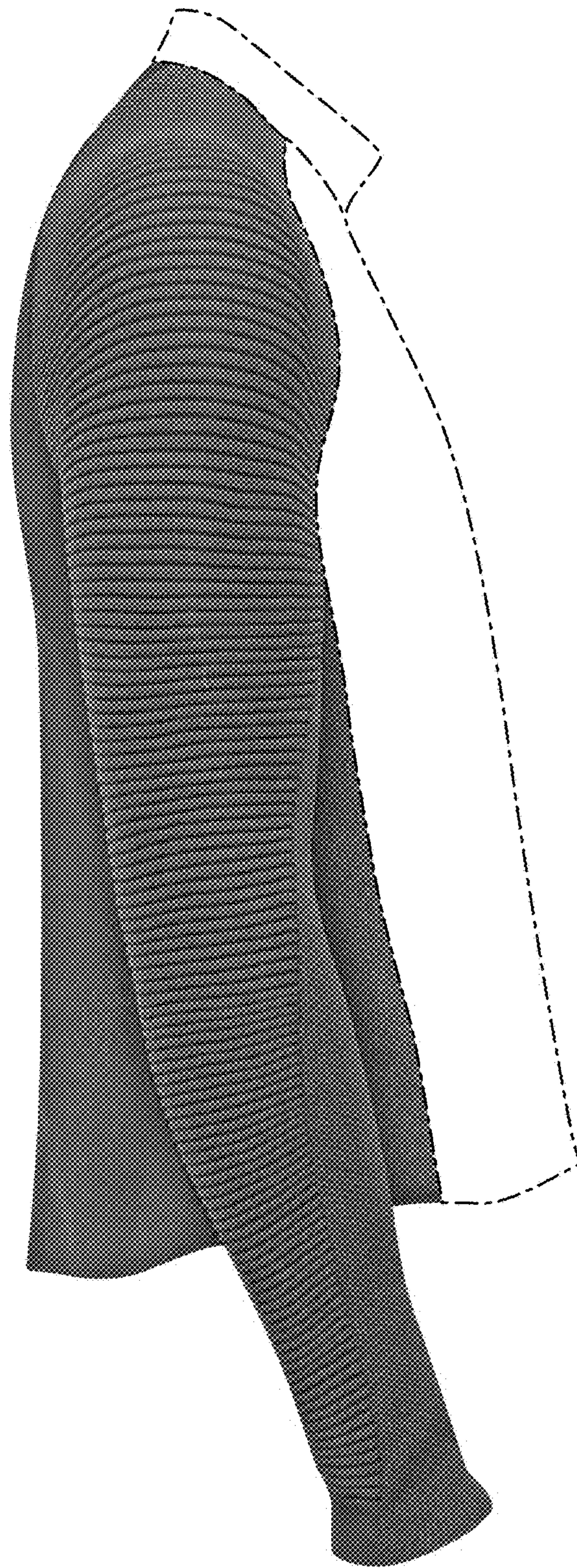

FIG. 23



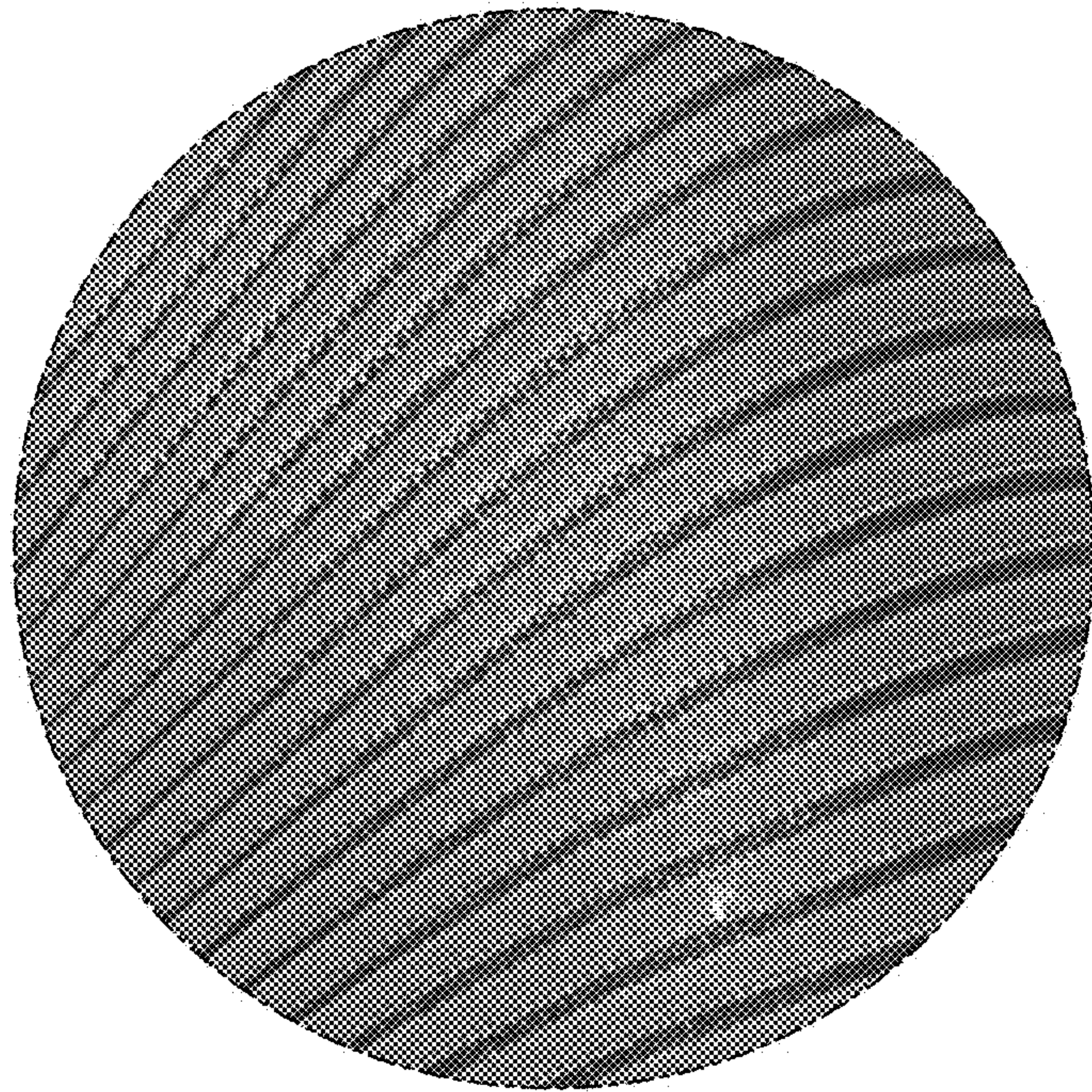

FIG. 24