

US00D799719S

(12) **United States Design Patent** (10) **Patent No.:** **US D799,719 S**  
**Staton** (45) **Date of Patent:** **\*\* Oct. 10, 2017**

(54) **INSERT FOR POSITIONING BETWEEN WINDOW PANES**

(74) *Attorney, Agent, or Firm* — Lathrop Gage LLP

(71) Applicant: **Fielding B. Staton**, Liberty, MO (US)

(57) **CLAIM**

(72) Inventor: **Fielding B. Staton**, Liberty, MO (US)

The ornamental design for an insert for positioning between window panes, as shown and described.

(73) Assignee: **Newtonoid Technologies, L.L.C.**, Liberty, MO (US)

**DESCRIPTION**

(\*\*) Term: **15 Years**

(21) Appl. No.: **29/532,549**

(22) Filed: **Jul. 8, 2015**

(51) **LOC (10) Cl.** ..... **25-01**

(52) **U.S. Cl.**  
USPC ..... **D25/48.7**

(58) **Field of Classification Search**  
USPC ..... D8/382; D25/48.7, 48.8, 60, 61; 49/501;  
52/311, 456, 475, 656, 665, 668  
(Continued)

(56) **References Cited**

**U.S. PATENT DOCUMENTS**

3,386,590 A \* 6/1968 Gretz ..... F21V 35/00  
211/182  
3,398,497 A \* 8/1968 Hellmich ..... E04F 15/14  
52/318

(Continued)

**FOREIGN PATENT DOCUMENTS**

GB 1022131 \* 3/1985

**OTHER PUBLICATIONS**

Allmetal Intersects, Components, Intersects, Contour Muntin Bar,  
<http://www.allmetalinc.com/Components/Intersects.aspx#>, dated  
Sep. 23, 2015, 4 pages.

*Primary Examiner* — Susan Bennett Hattan

*Assistant Examiner* — Leanne Was-Englehart

FIG. 1 is a perspective view of an insert for positioning between window panes showing the new design in use with a window.

FIG. 2 is a close up perspective view of the insert for positioning between window panes of FIG. 1.

FIG. 3 is a front view of the insert for positioning between window panes of FIG. 1.

FIG. 4 is a back view of the insert for positioning between window panes of FIG. 1.

FIG. 5 is a right side view of the insert for positioning between window panes of FIG. 1.

FIG. 6 is a left side view of the insert for positioning between window panes of FIG. 1.

FIG. 7 is a top view of the insert for positioning between window panes of FIG. 1.

FIG. 8 is a bottom view of the insert for positioning between window panes of FIG. 1.

FIG. 9 is a perspective view of an insert for positioning between window panes showing another embodiment of the new design in use with a window.

FIG. 10 is a close up perspective view of the insert for positioning between window panes of FIG. 9.

FIG. 11 is a front view of the insert for positioning between window panes of FIG. 9.

FIG. 12 is a back view of the insert for positioning between window panes of FIG. 9.

FIG. 13 is a right side view of the insert for positioning between window panes of FIG. 9.

FIG. 14 is a left side view of the insert for positioning between window panes of FIG. 9.

FIG. 15 is a top view of the insert for positioning between window panes of FIG. 9.

FIG. 16 is a bottom view of the insert for positioning between window panes of FIG. 9.

(Continued)

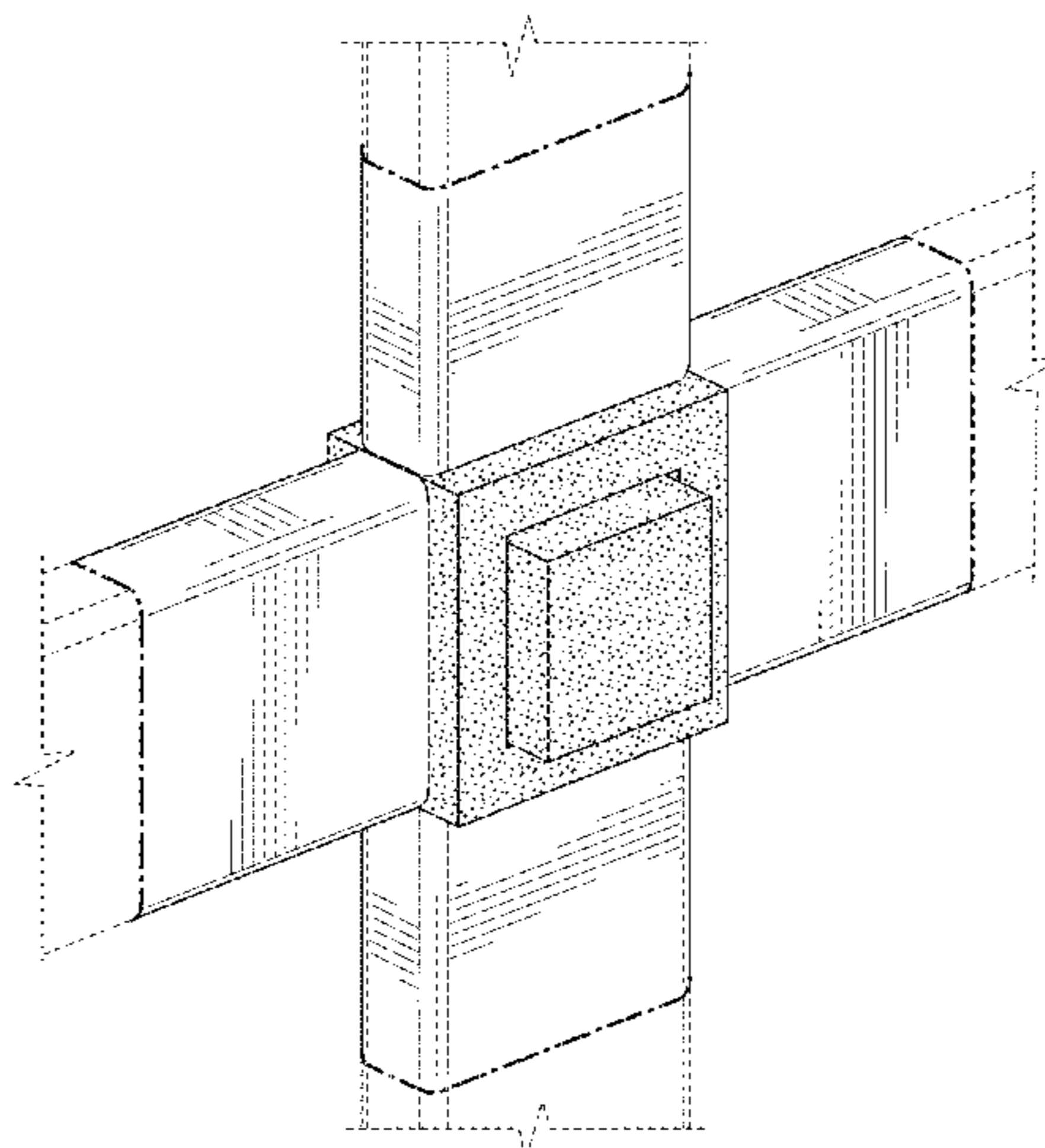

FIG. 17 is a perspective view of an insert for positioning between window panes showing still yet another embodiment of the new design in use with a window.  
 FIG. 18 is a close up perspective view of the insert for positioning between window panes of FIG. 17.  
 FIG. 19 is a front view of the insert for positioning between window panes of FIG. 17.  
 FIG. 20 is a back view of the insert for positioning between window panes of FIG. 17.  
 FIG. 21 is a right side view of the insert for positioning between window panes of FIG. 17.  
 FIG. 22 is a left side view of the insert for positioning between window panes of FIG. 17.  
 FIG. 23 is a top view of the insert for positioning between window panes of FIG. 17.  
 FIG. 24 is a bottom view of the insert for positioning between window panes of FIG. 17.  
 FIG. 25 is a perspective view of an insert for positioning between window panes showing a further embodiment of the new design in use with a window.  
 FIG. 26 is a close up perspective view of the insert for positioning between window panes of FIG. 25.  
 FIG. 27 is a front view of the insert for positioning between window panes of FIG. 25.  
 FIG. 28 is a back view of the insert for positioning between window panes of FIG. 25.  
 FIG. 29 is a right side view of the insert for positioning between window panes of FIG. 25.  
 FIG. 30 is a left side view of the insert for positioning between window panes of FIG. 25.  
 FIG. 31 is a top view of the insert for positioning between window panes of FIG. 25.  
 FIG. 32 is a bottom view of the insert for positioning between window panes of FIG. 25.  
 FIG. 33 is a perspective view of an insert for positioning between window panes showing still a further embodiment of the new design in use with a window.  
 FIG. 34 is a close up perspective view of the insert for positioning between window panes of FIG. 33.  
 FIG. 35 is a front view of the insert for positioning between window panes of FIG. 33.  
 FIG. 36 is a back view of the insert for positioning between window panes of FIG. 33.  
 FIG. 37 is a right side view of the insert for positioning between window panes of FIG. 33.

FIG. 38 is a left side view of the insert for positioning between window panes of FIG. 33.  
 FIG. 39 is a top view of the insert for positioning between window panes of FIG. 33; and,  
 FIG. 40 is a bottom view of the insert for positioning between window panes of FIG. 33.  
 The broken lines in the drawings depict environmental subject matter only and form no part of the claimed design.

**1 Claim, 25 Drawing Sheets**

(58) **Field of Classification Search**

CPC ..... E04B 9/14; E06B 3/6604; E06B 3/667;  
 E06B 3/67321; E06B 3/685; E06B  
 3/67326; B60J 1/2094

See application file for complete search history.

(56) **References Cited**

U.S. PATENT DOCUMENTS

3,785,110	A *	1/1974	Galloway .....	E04B 9/14 403/173
3,787,130	A *	1/1974	Hemmings .....	B62D 27/023 403/205
3,913,293	A *	10/1975	Bischoff, Jr. ....	E06B 3/685 52/222
4,055,930	A *	11/1977	Weinar .....	E04B 9/064 52/287.1
4,060,950	A *	12/1977	Rackard .....	E06B 3/685 52/456
D256,729	S *	9/1980	Carlson .....	D25/136
4,639,261	A *	1/1987	Pittman .....	B01D 46/10 156/329
D288,244	S *	2/1987	Schmidt .....	D25/119
5,239,801	A *	8/1993	Adams .....	E04B 9/0478 52/506.07
D357,544	S *	4/1995	Spransy .....	D25/119
D380,054	S *	6/1997	Littlejohn .....	D25/61
6,708,384	B2 *	3/2004	McGlinchy .....	B21C 37/155 29/33 P
2015/0330138	A1 *	11/2015	Staton .....	E06B 3/68 52/173.1
2016/0040743	A1 *	2/2016	Staton .....	F16F 13/005 2/412

\* cited by examiner

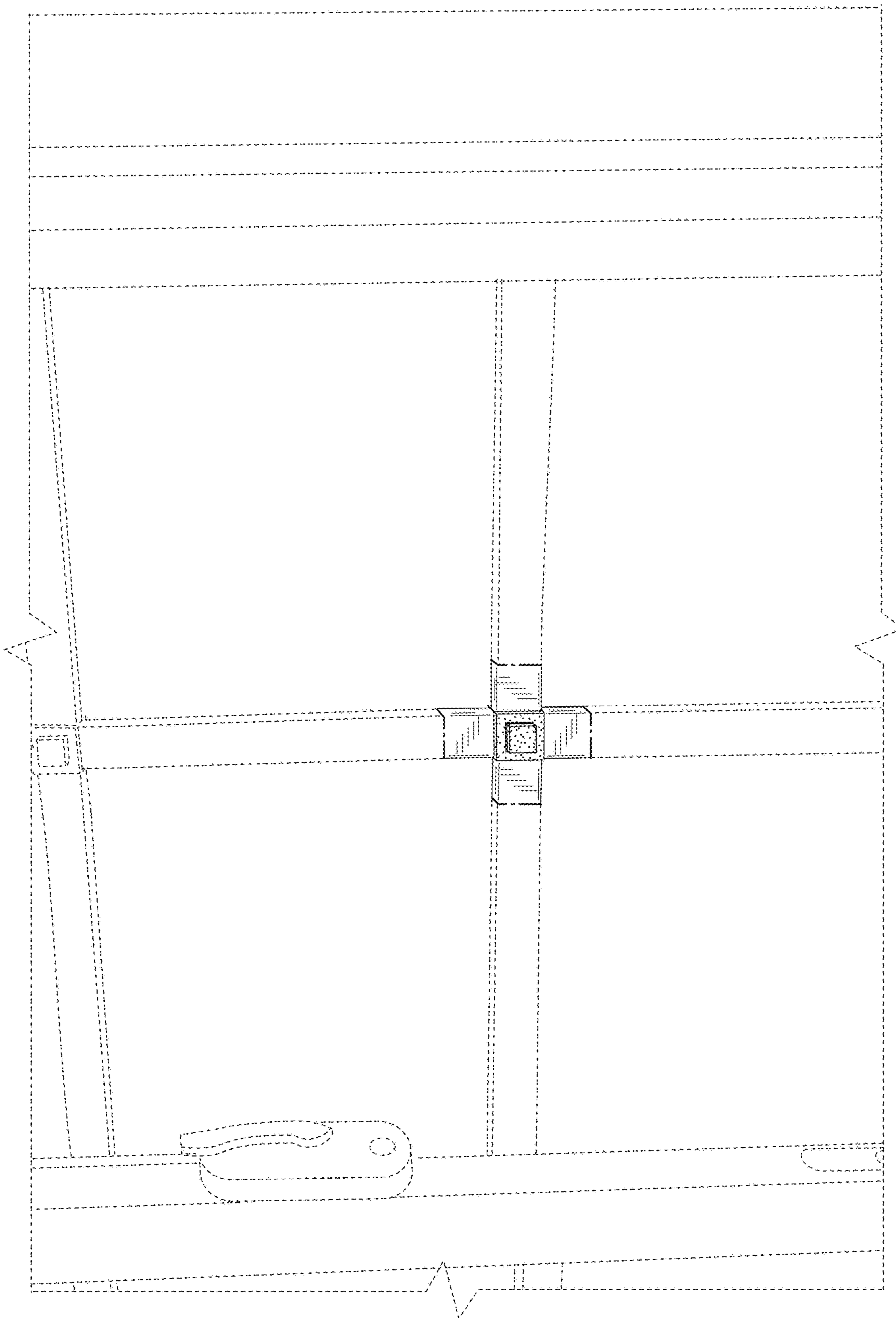

FIG. 1



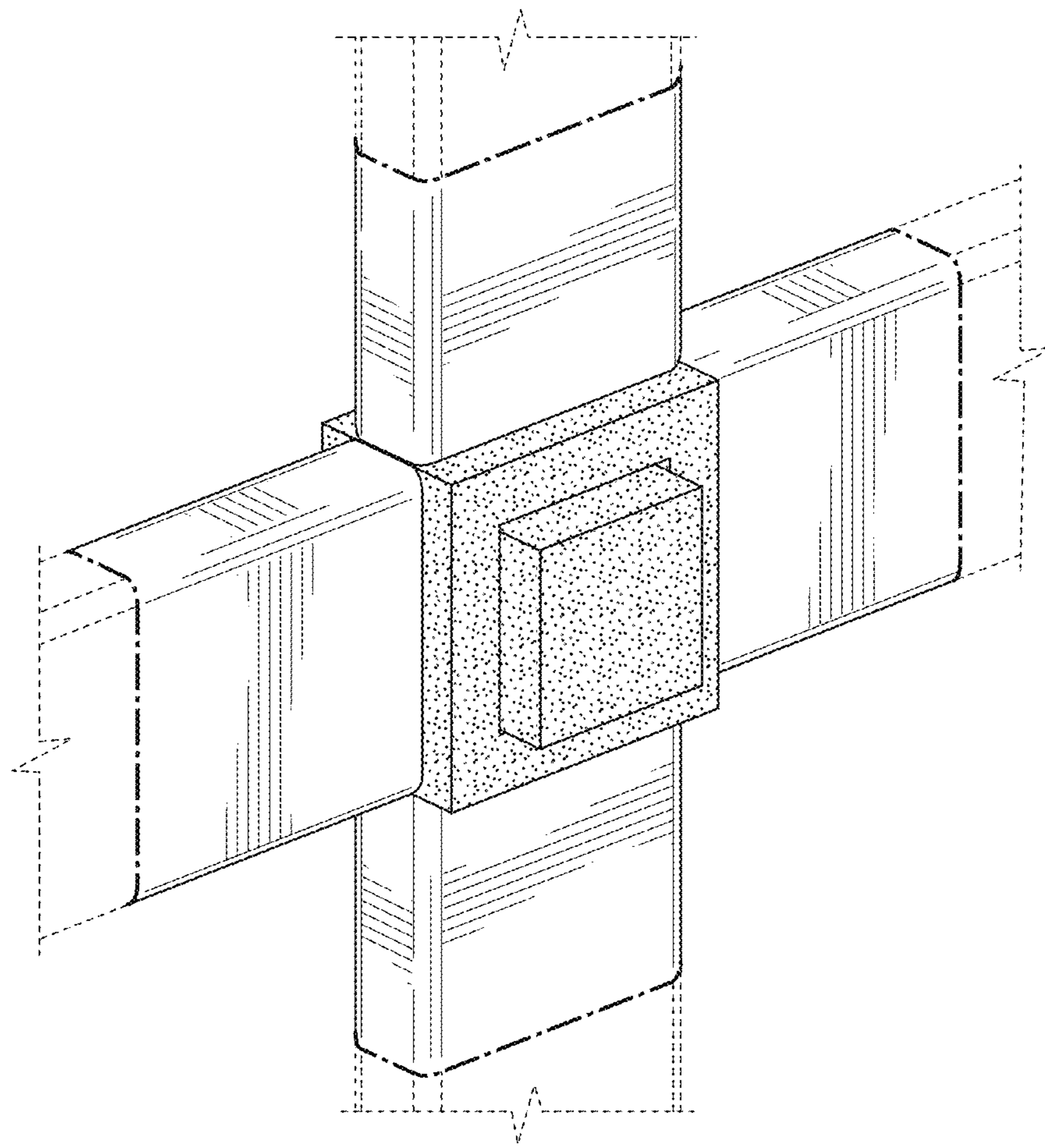
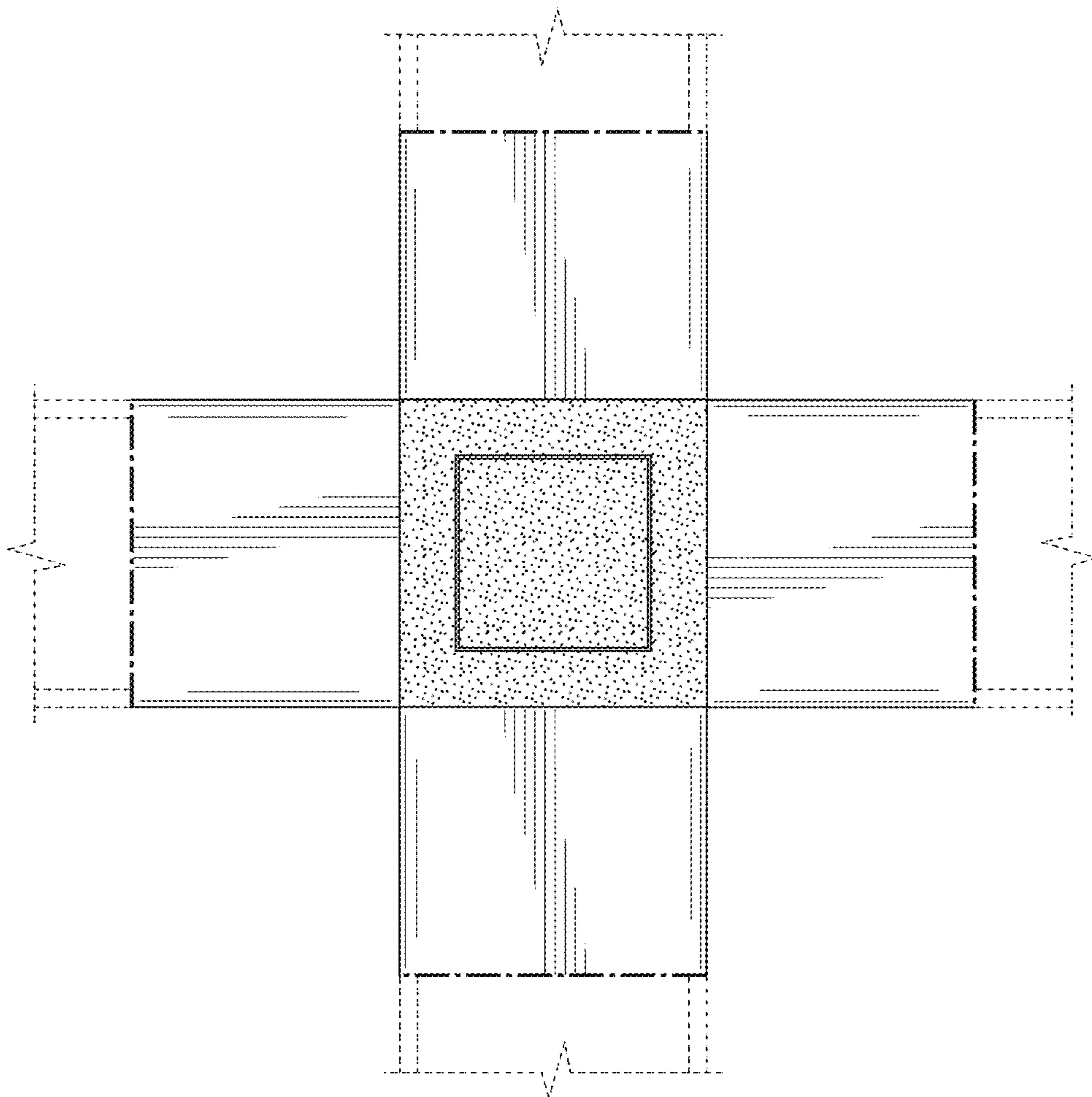
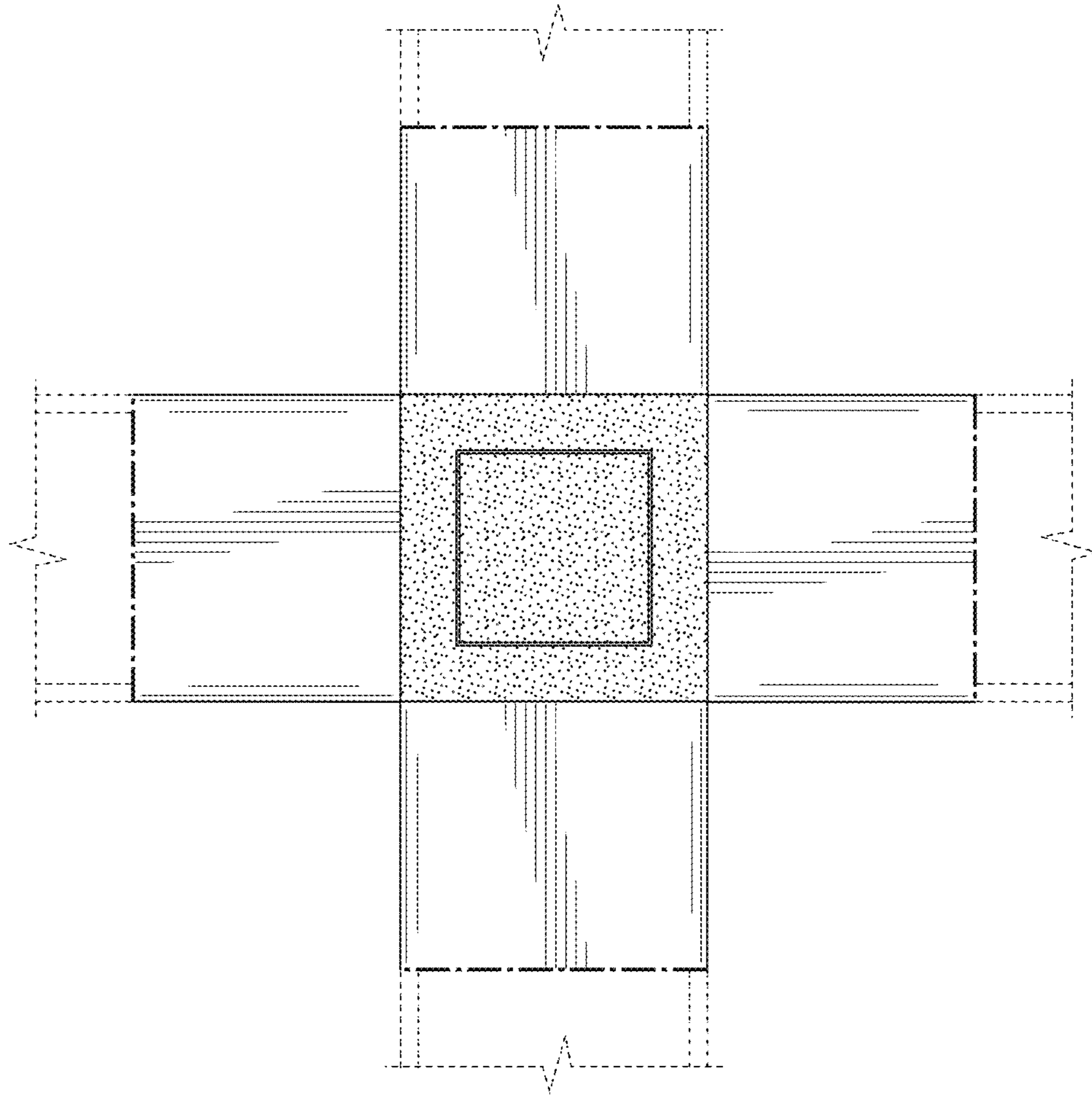

FIG. 2



**FIG. 3**



**FIG. 4**

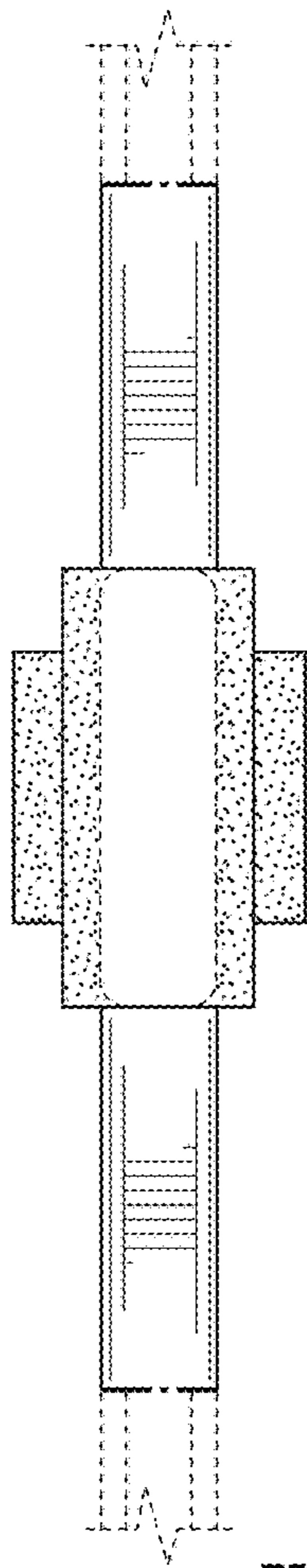

FIG. 5

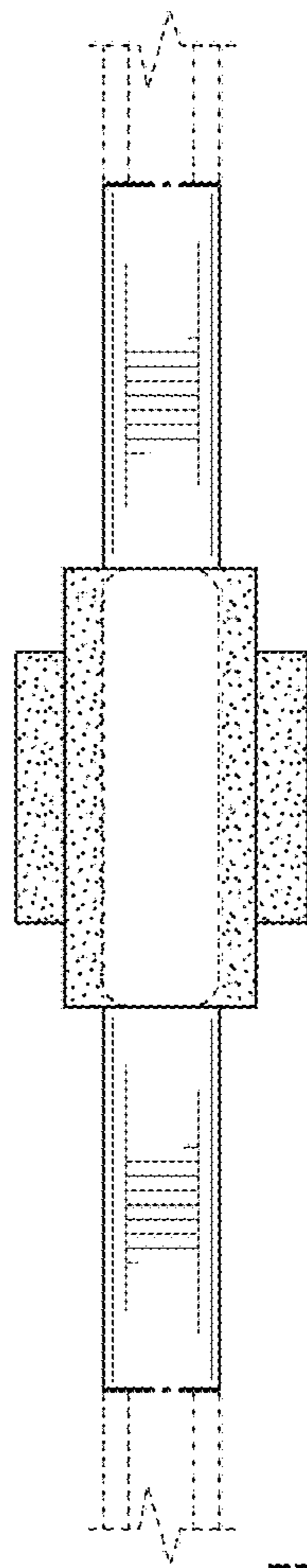

FIG. 6

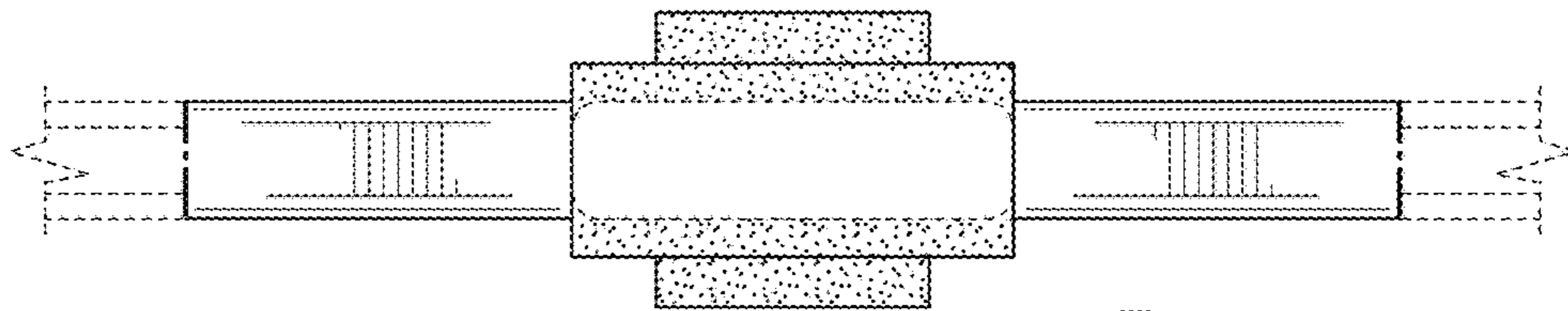

FIG. 7

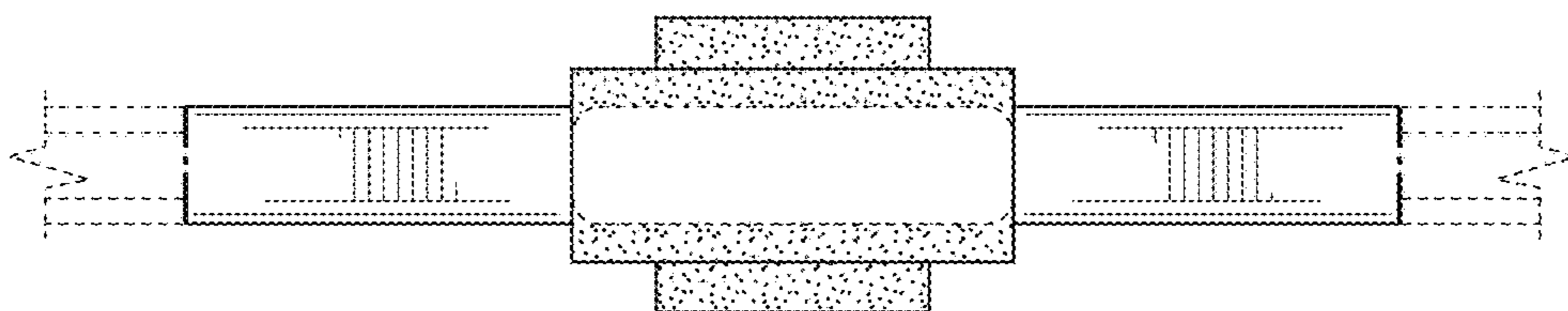

FIG. 8

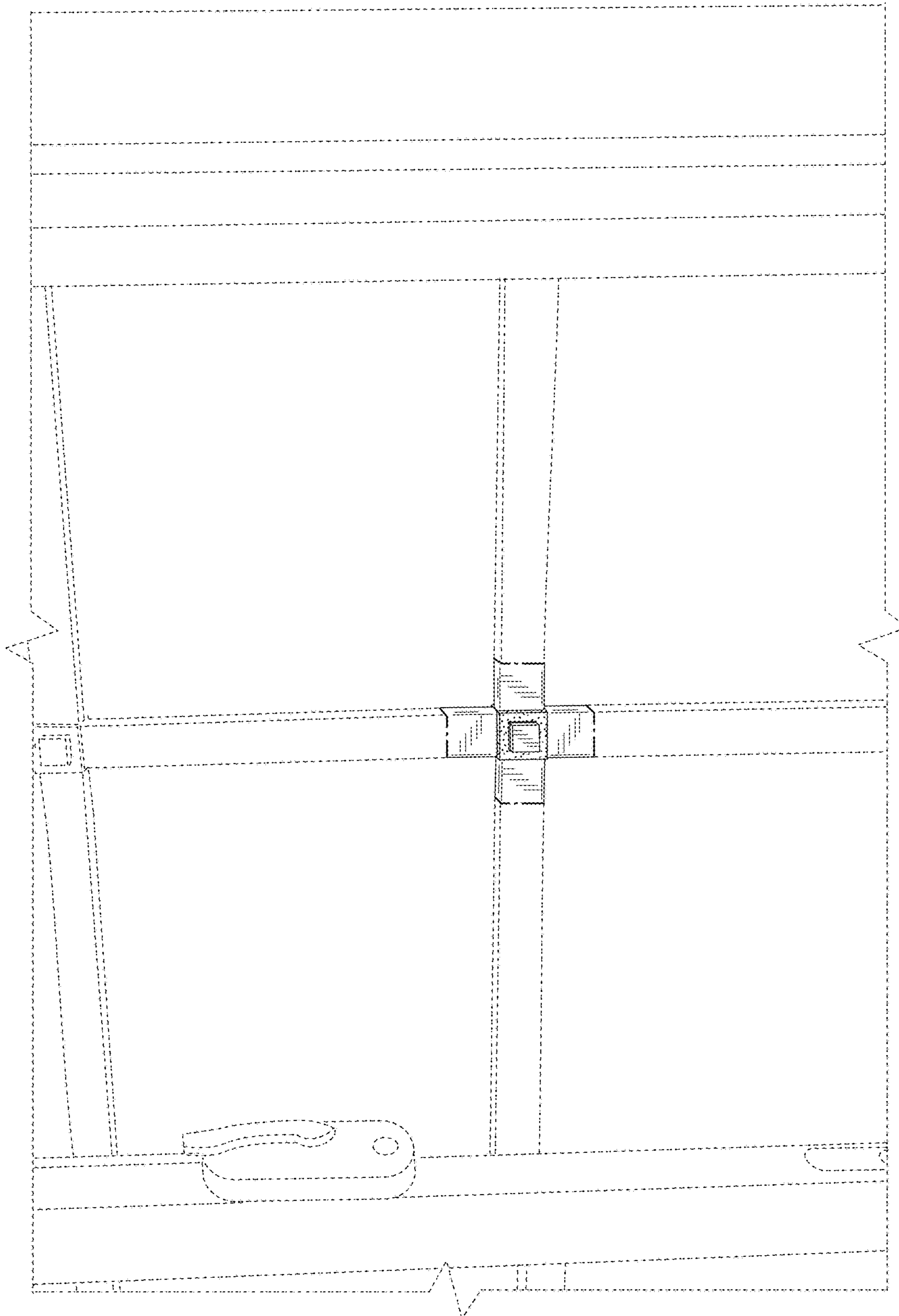
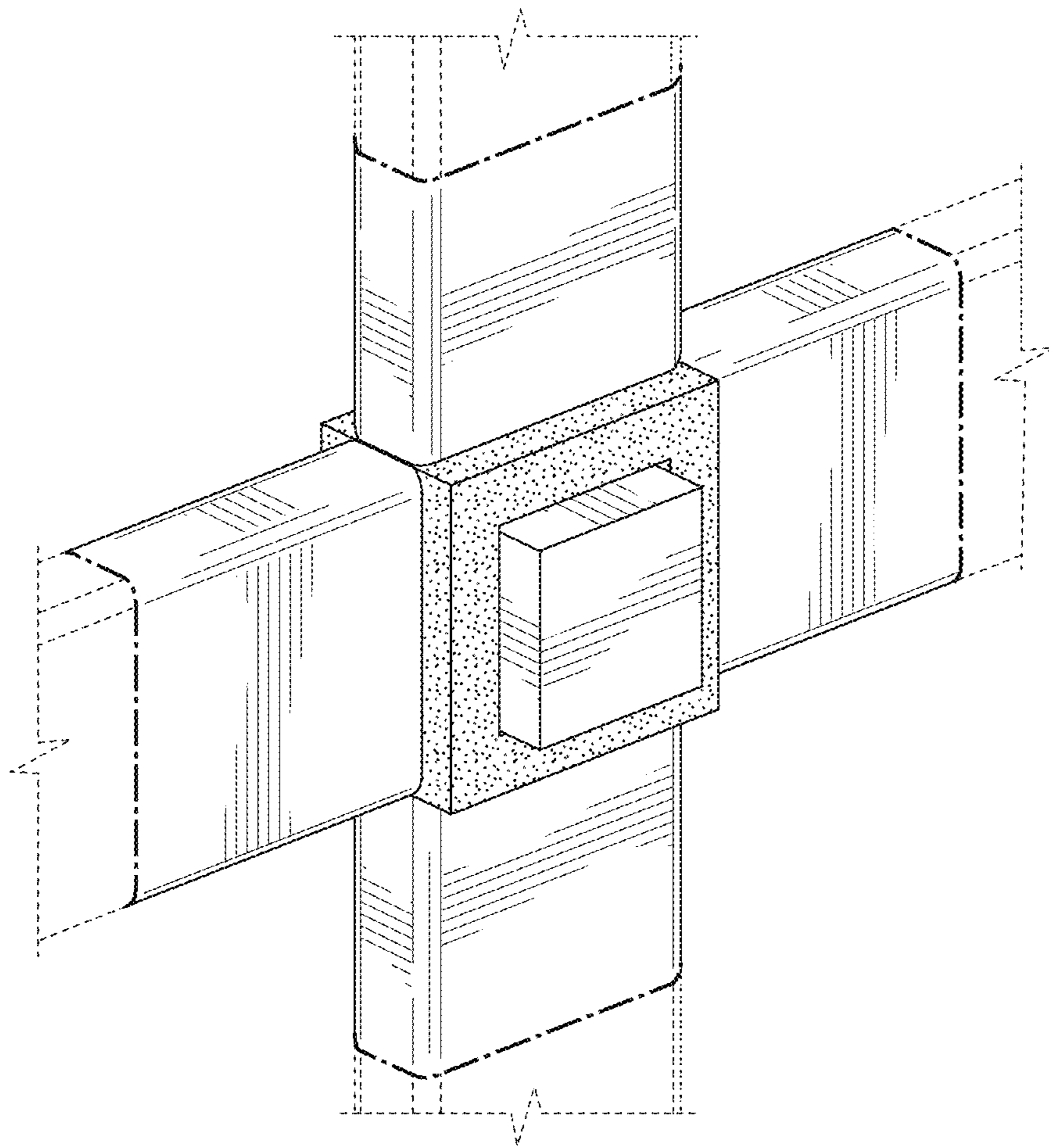
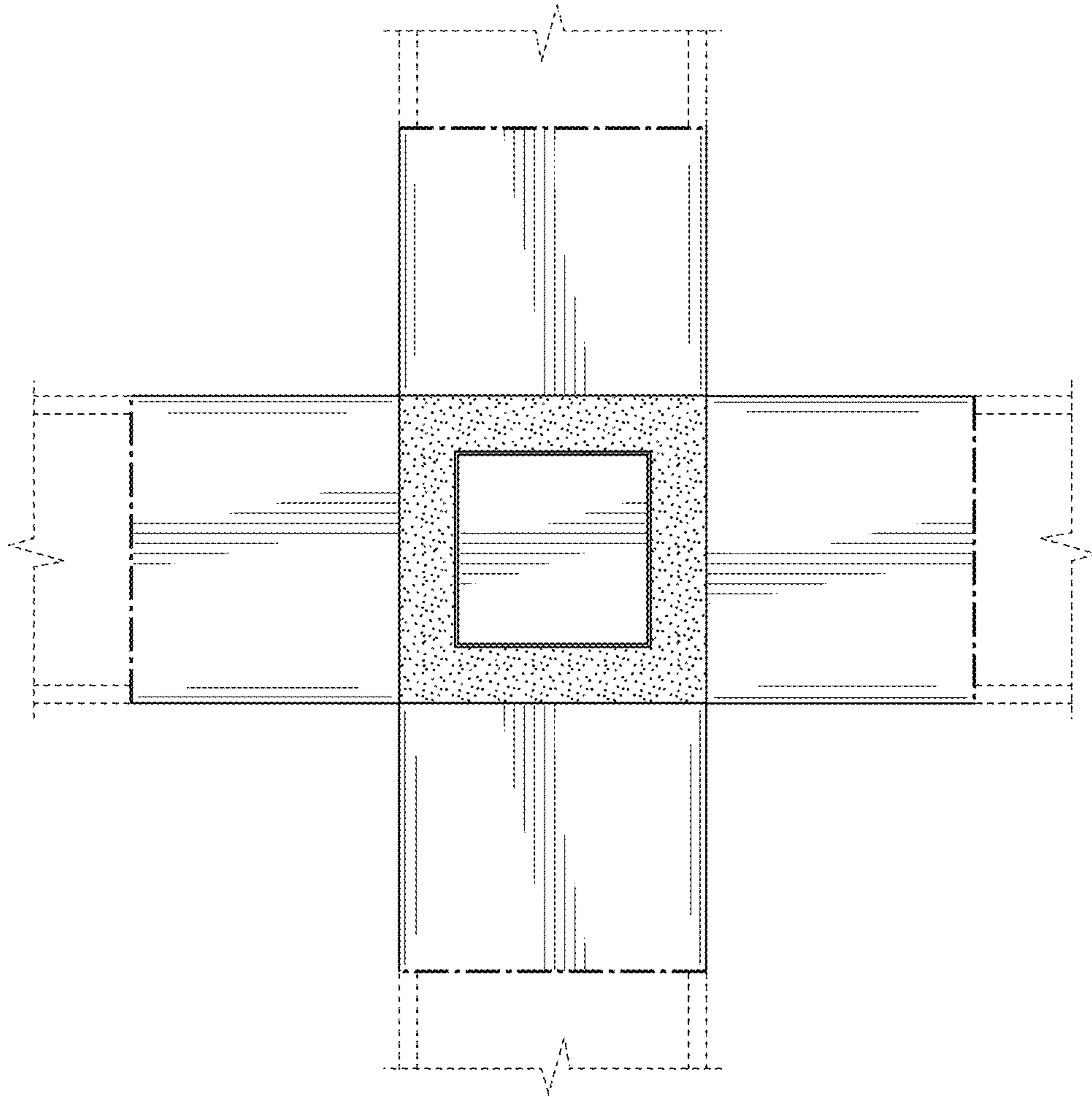

FIG. 9

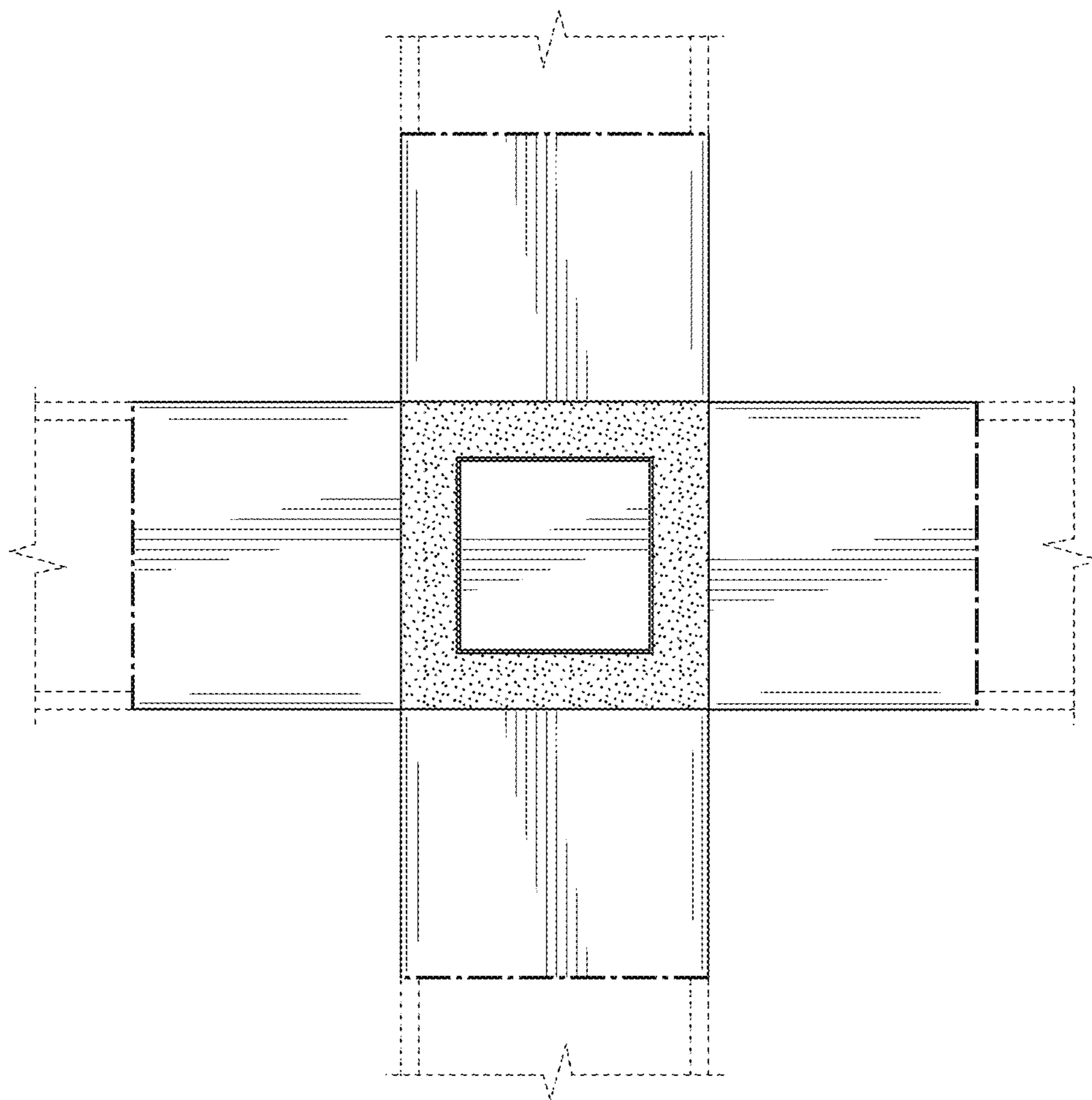



**FIG. 10**



**FIG. 11**



**FIG. 12**

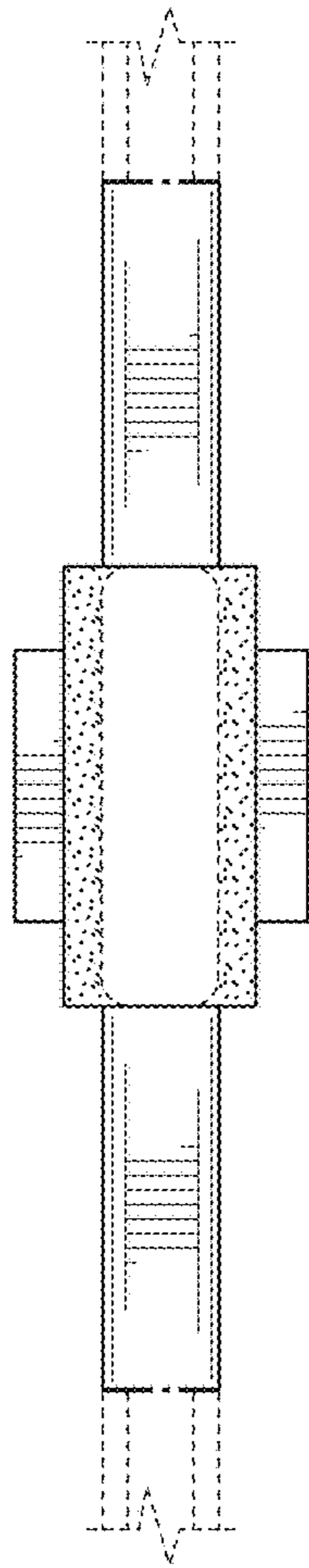

FIG. 13

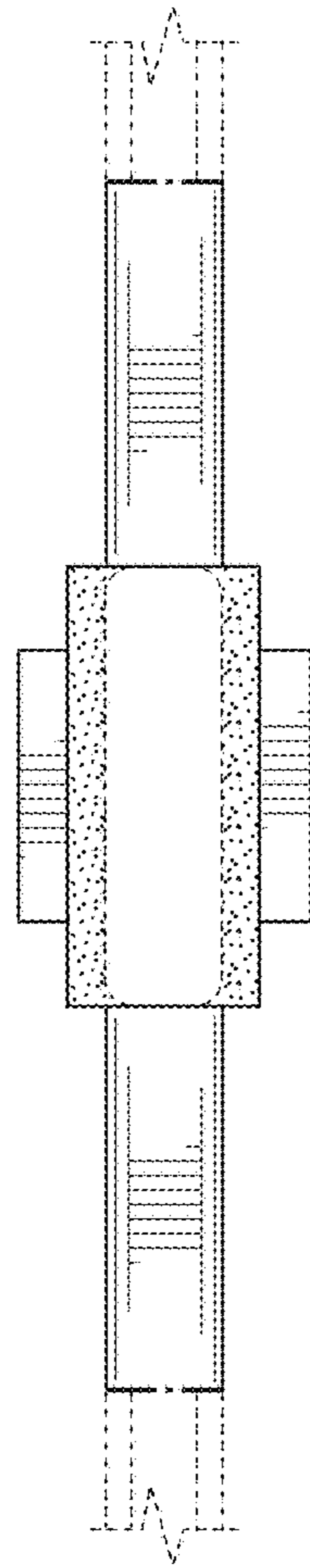

FIG. 14

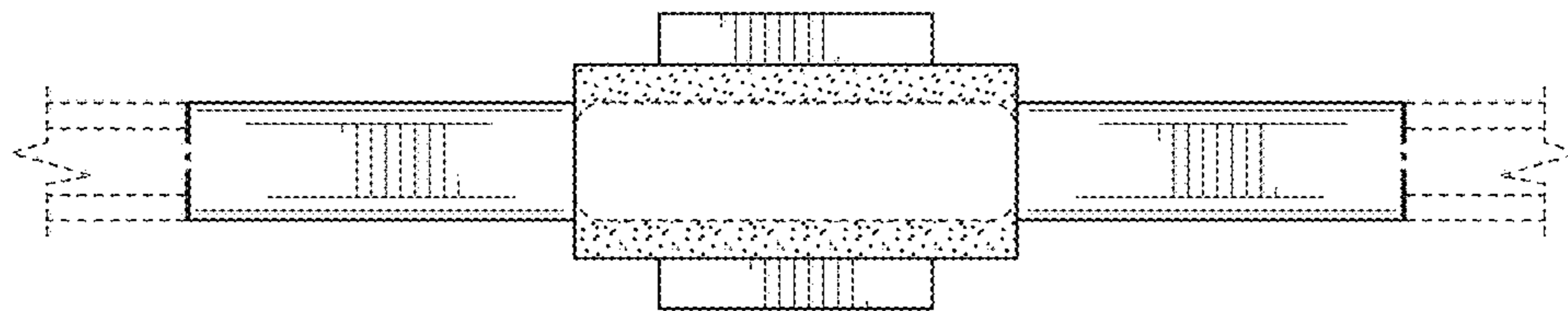

FIG. 15

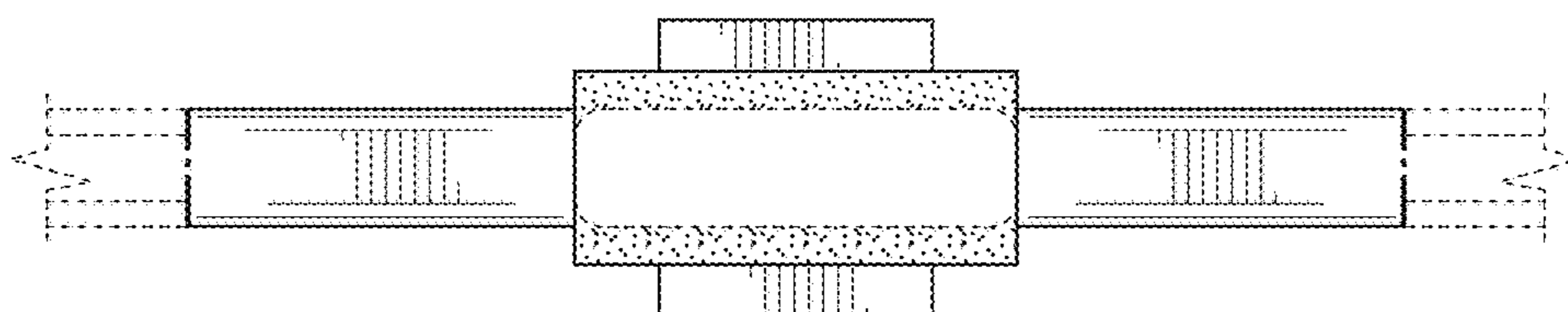

FIG. 16



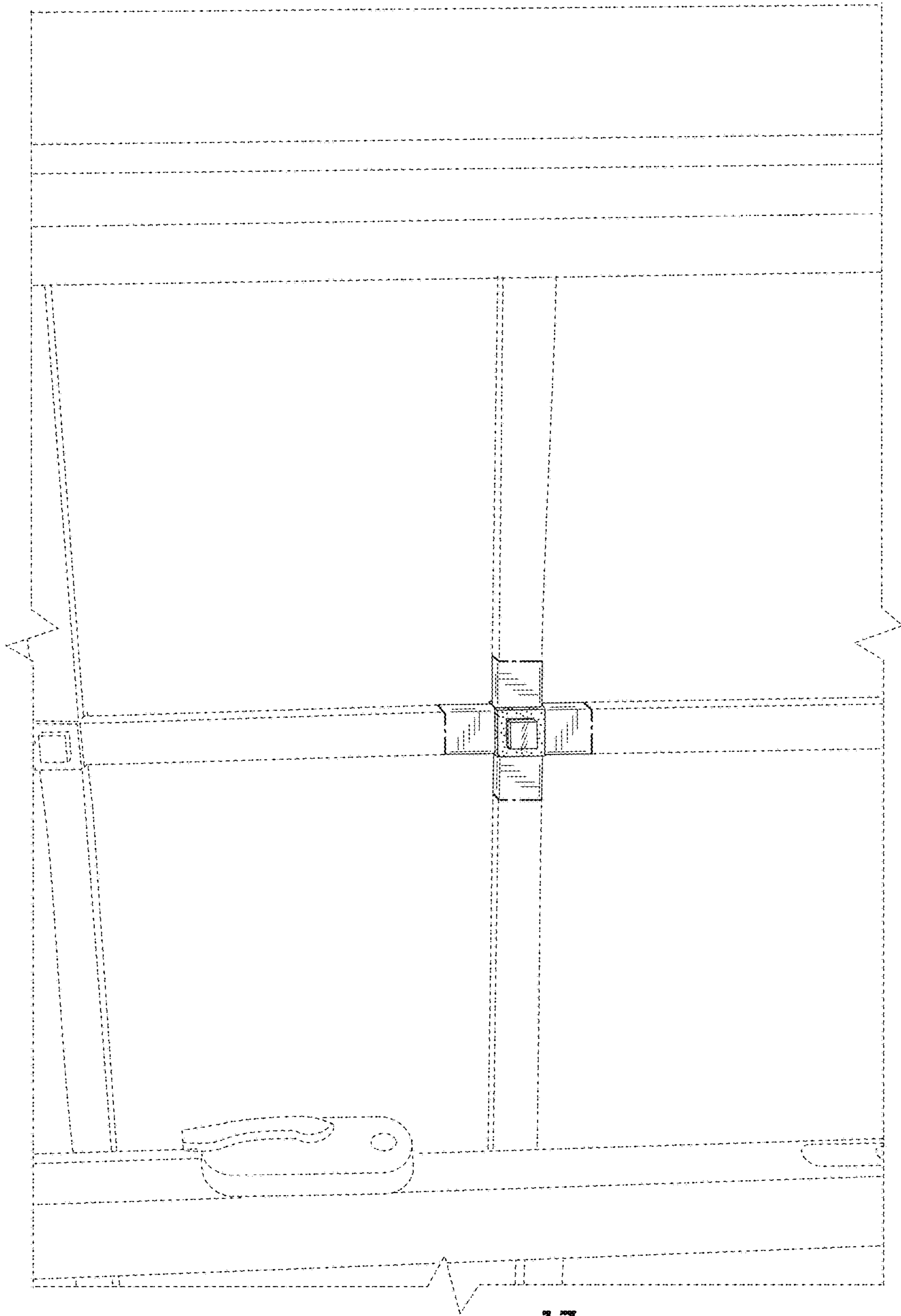
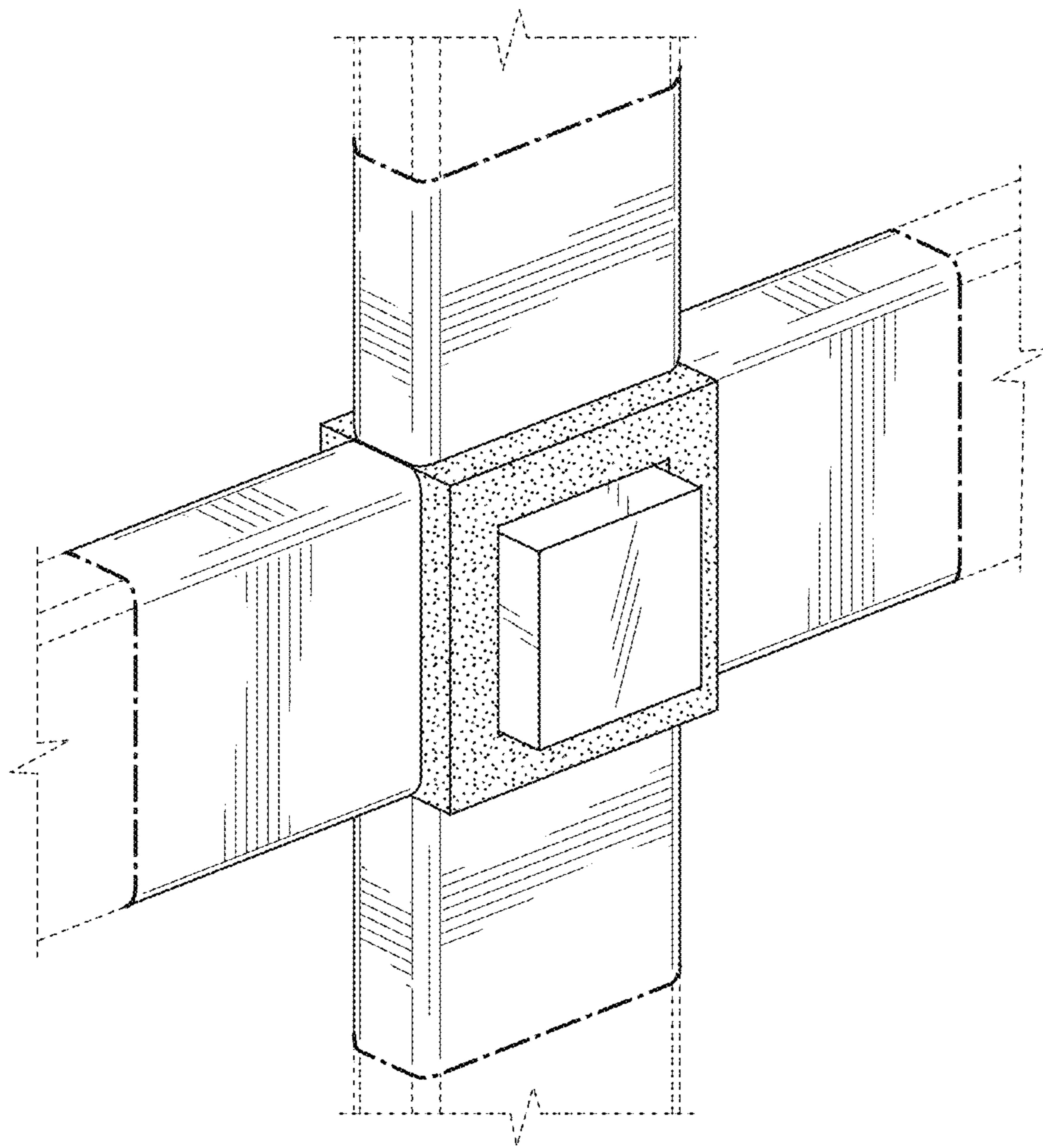

FIG. 17



**FIG. 18**

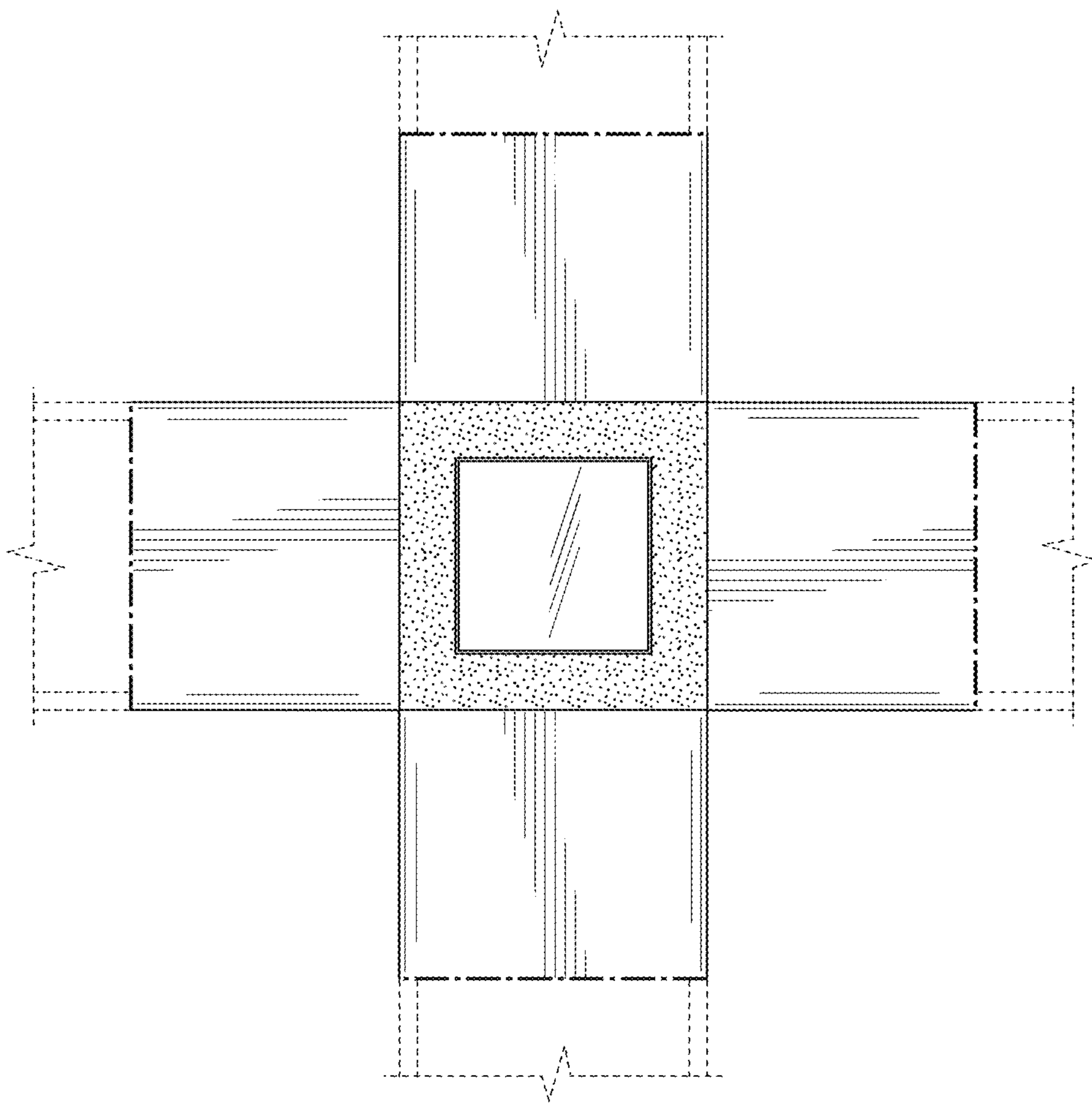
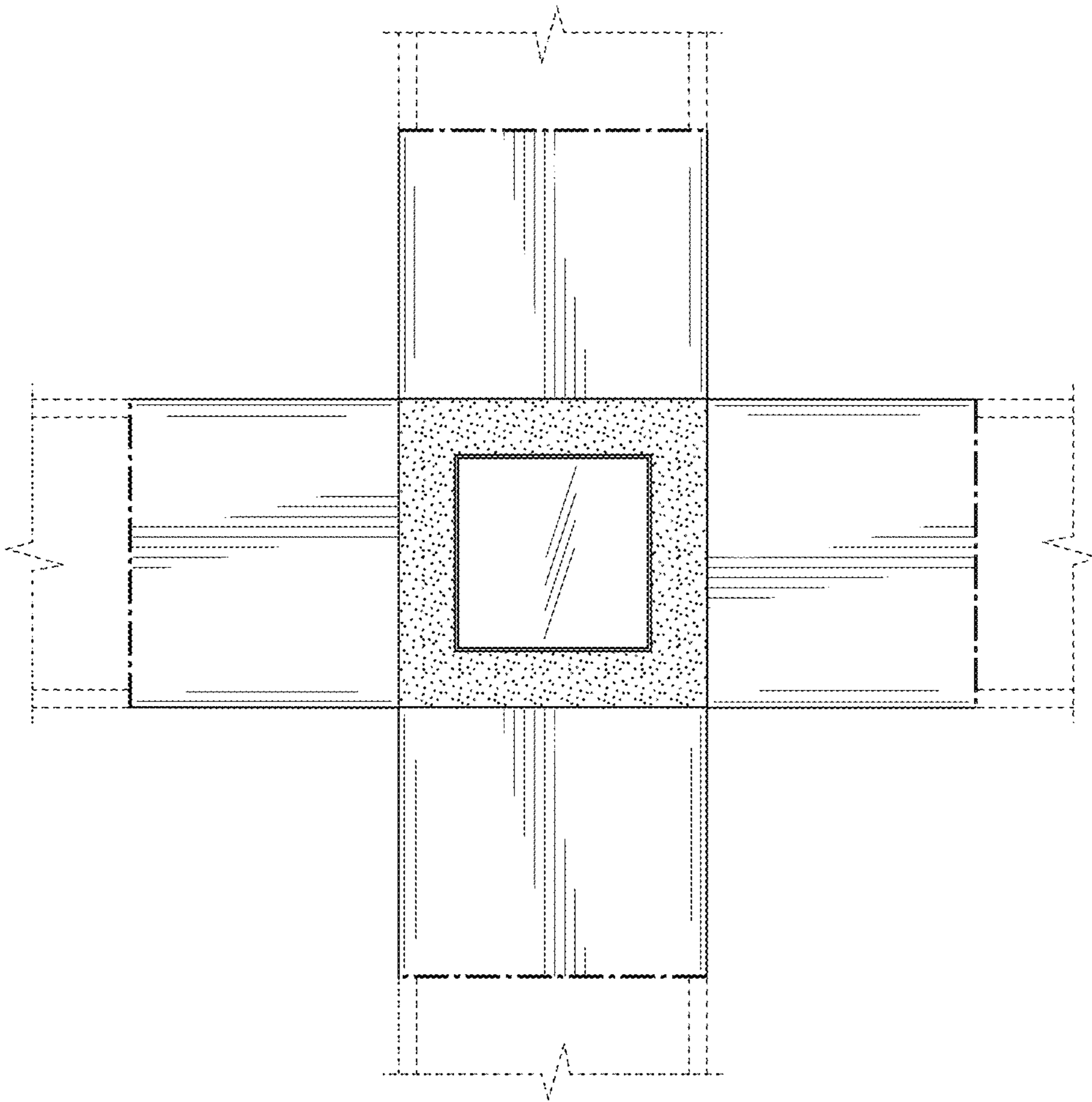

FIG. 19



**FIG. 20**



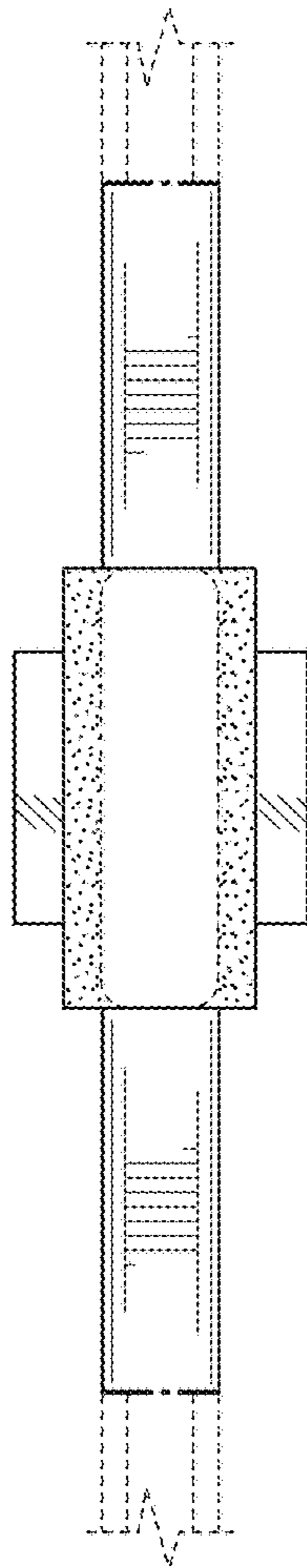

FIG. 21

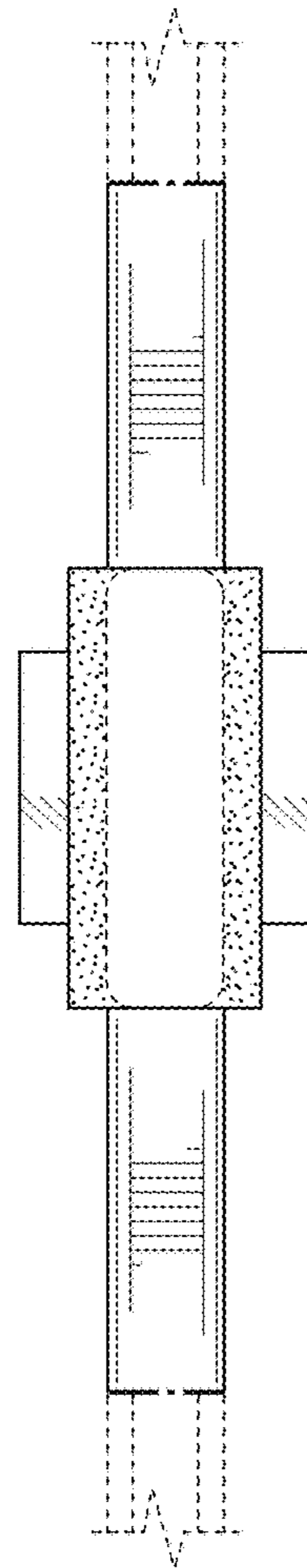

FIG. 22

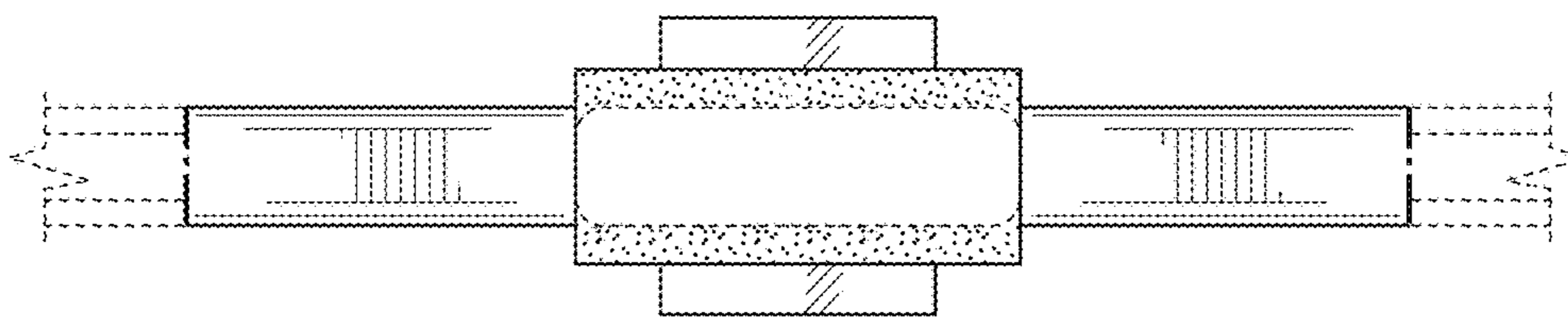

FIG. 23

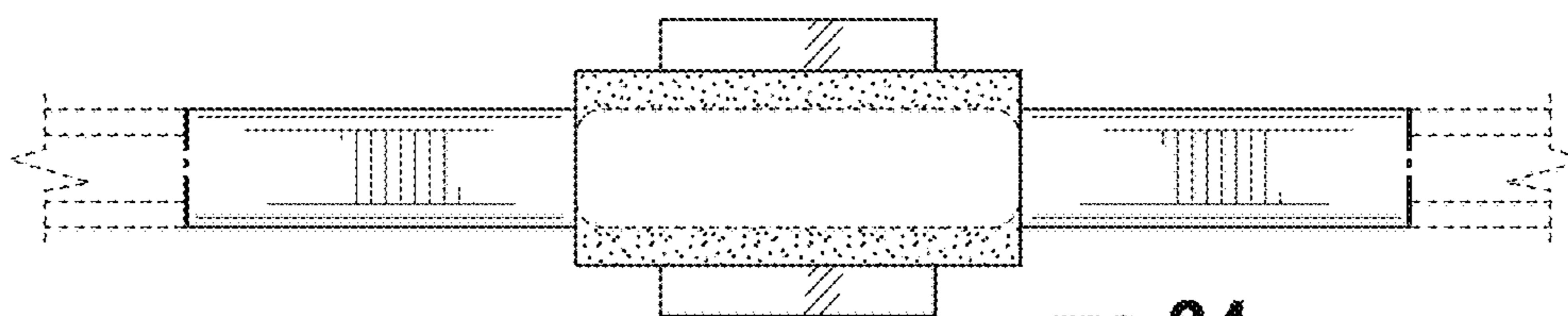

FIG. 24

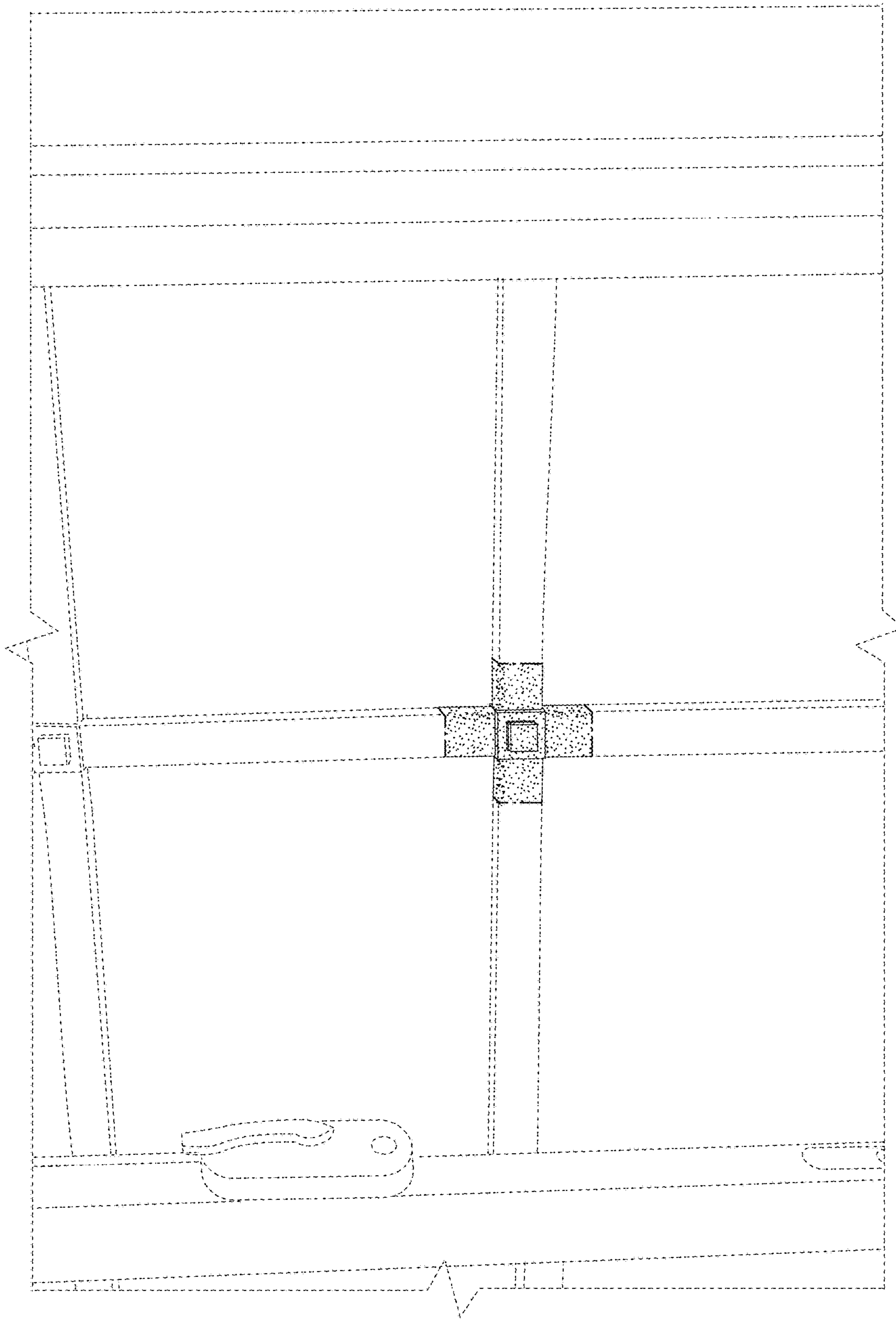

FIG. 25

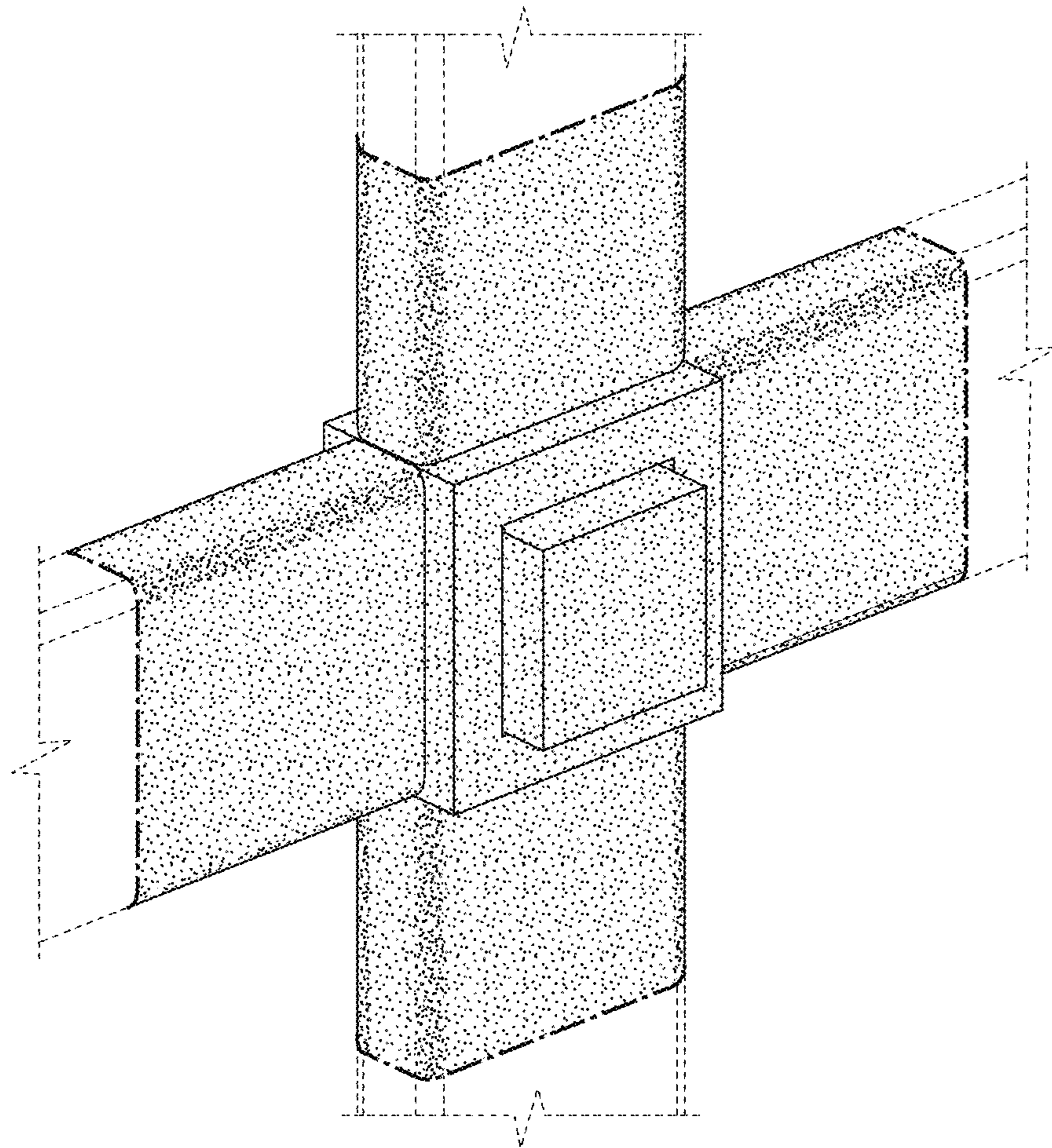
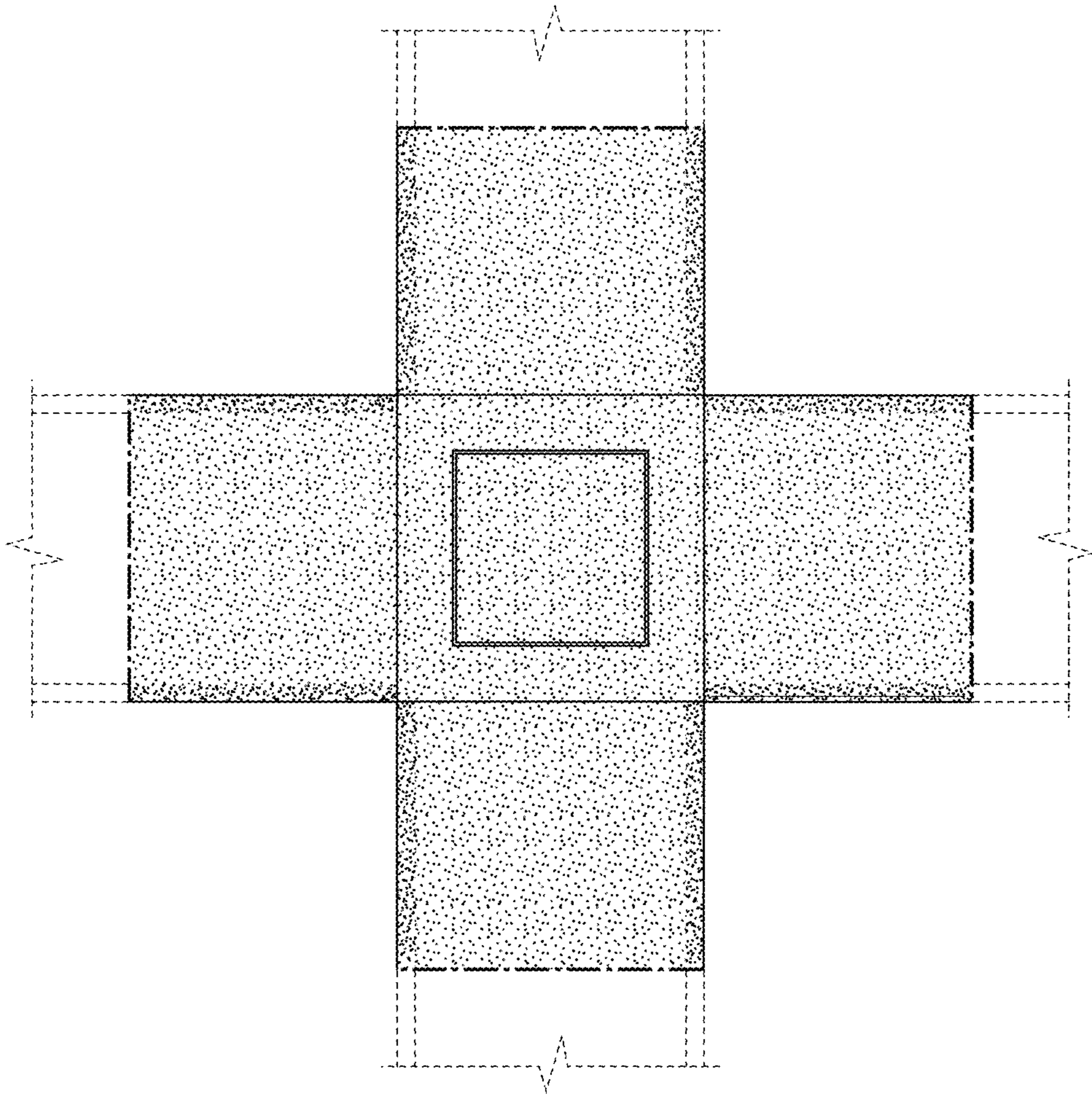
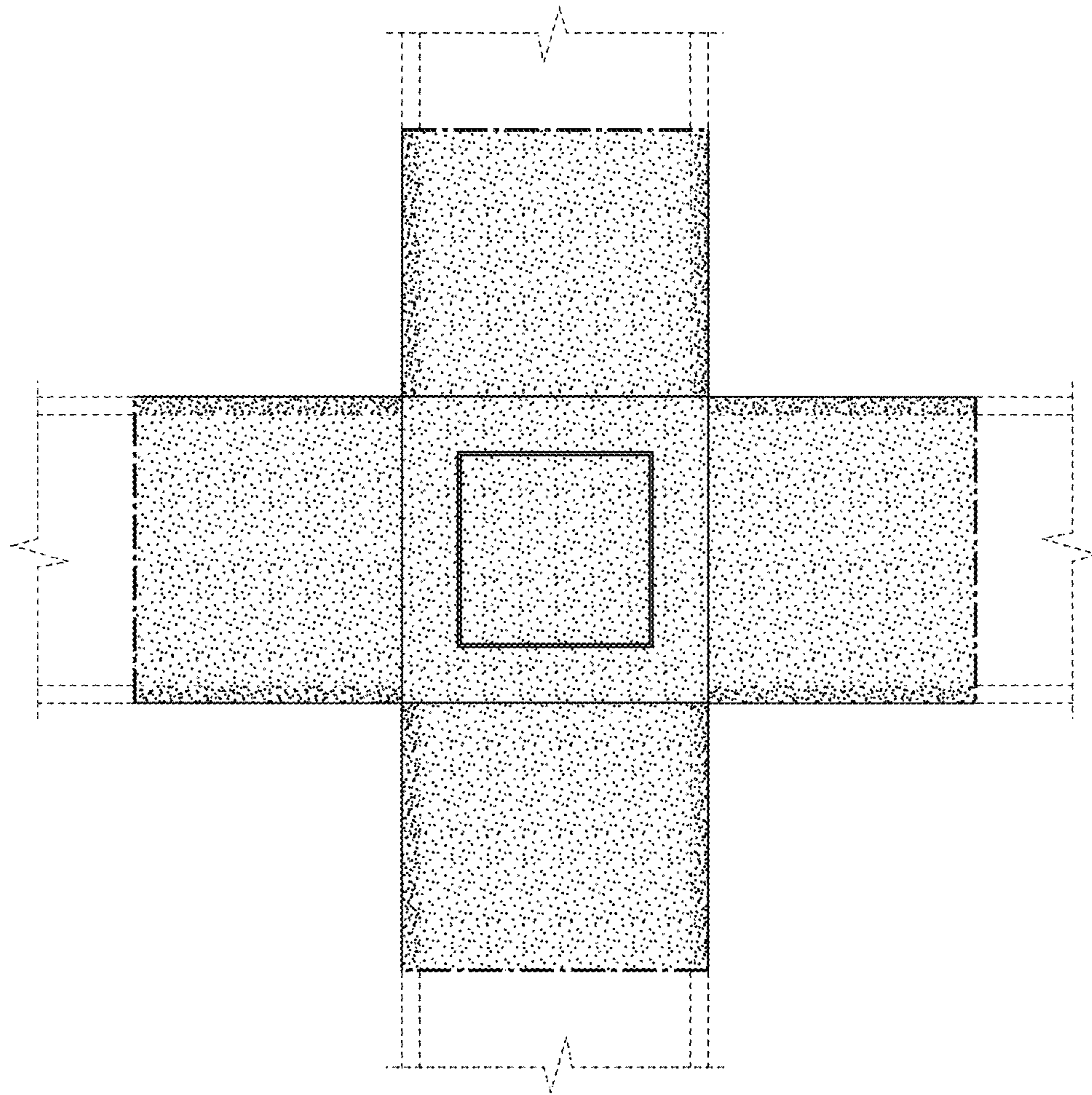

FIG. 26



**FIG. 27**





**FIG. 28**

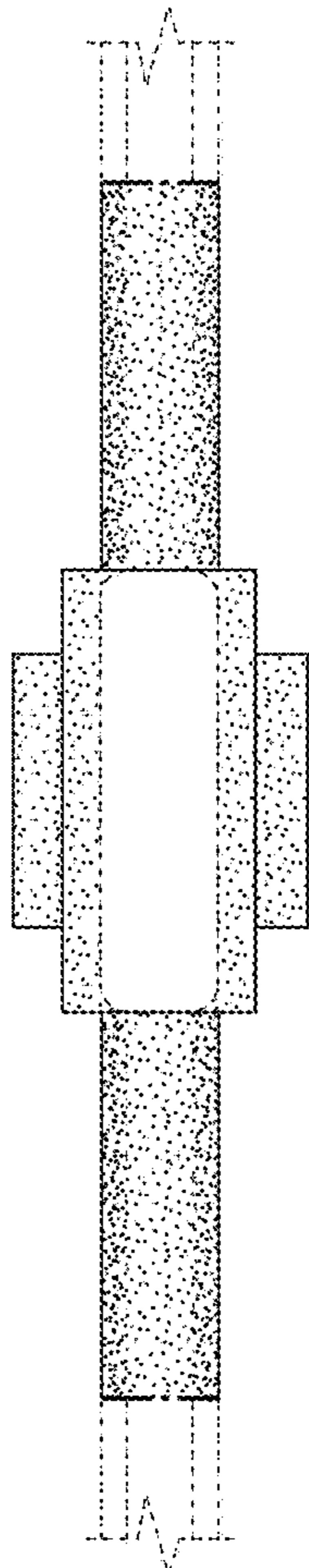

FIG. 29

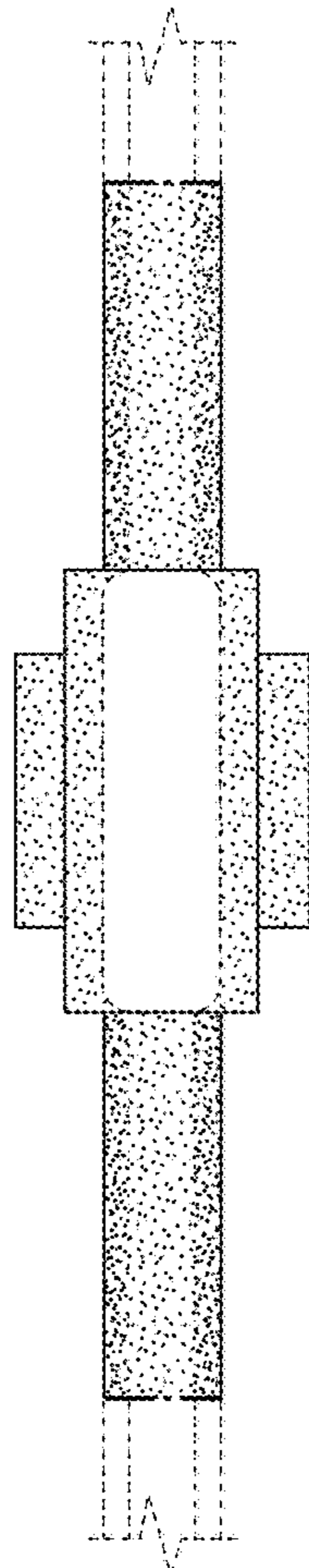

FIG. 30

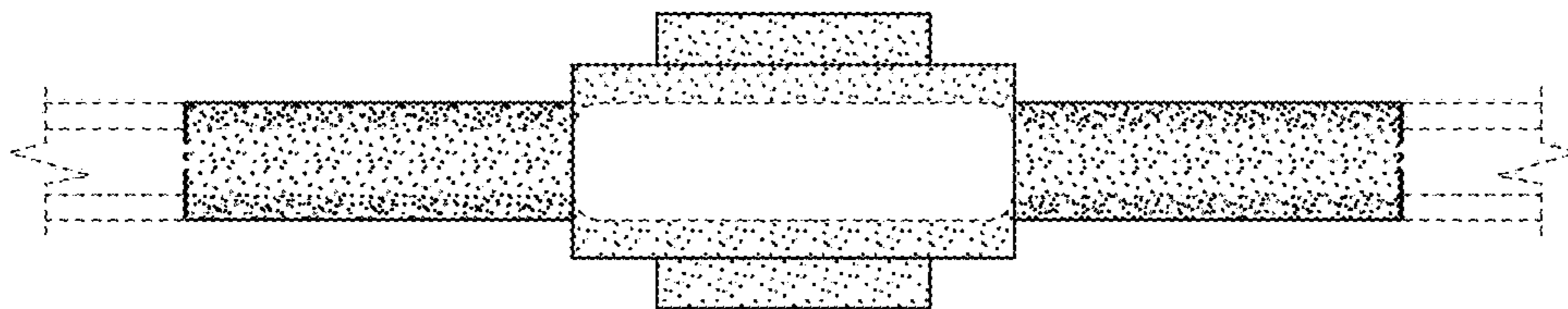

FIG. 31

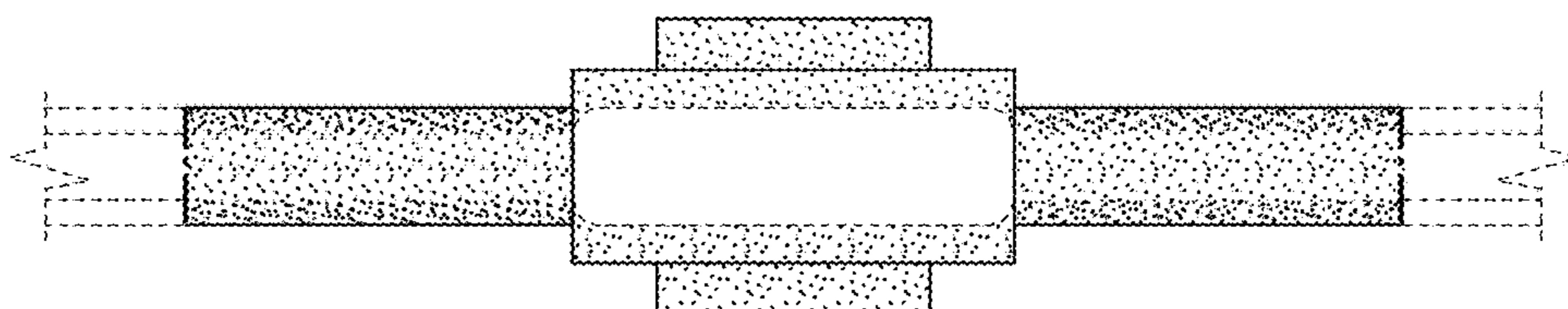

FIG. 32

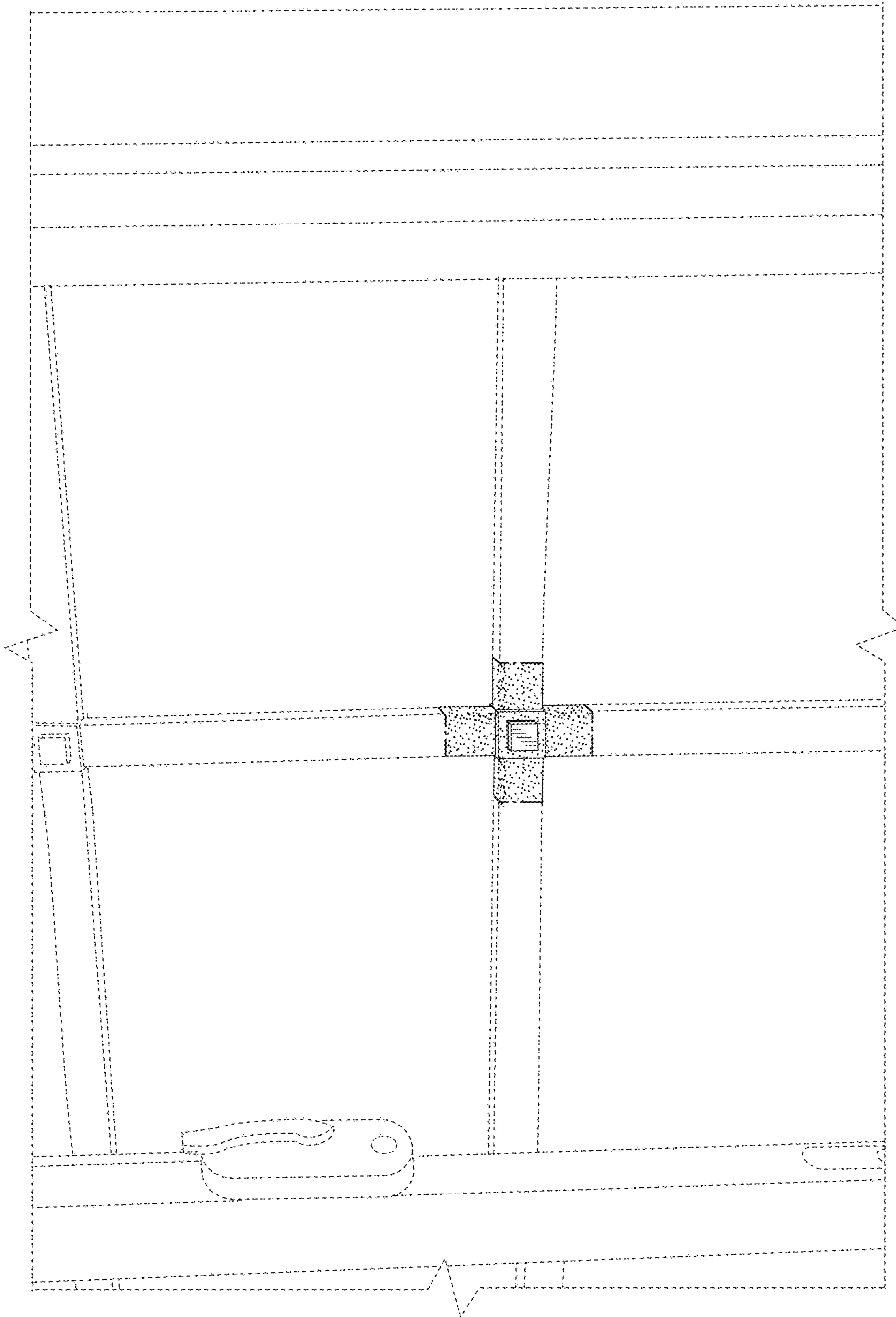

FIG. 33

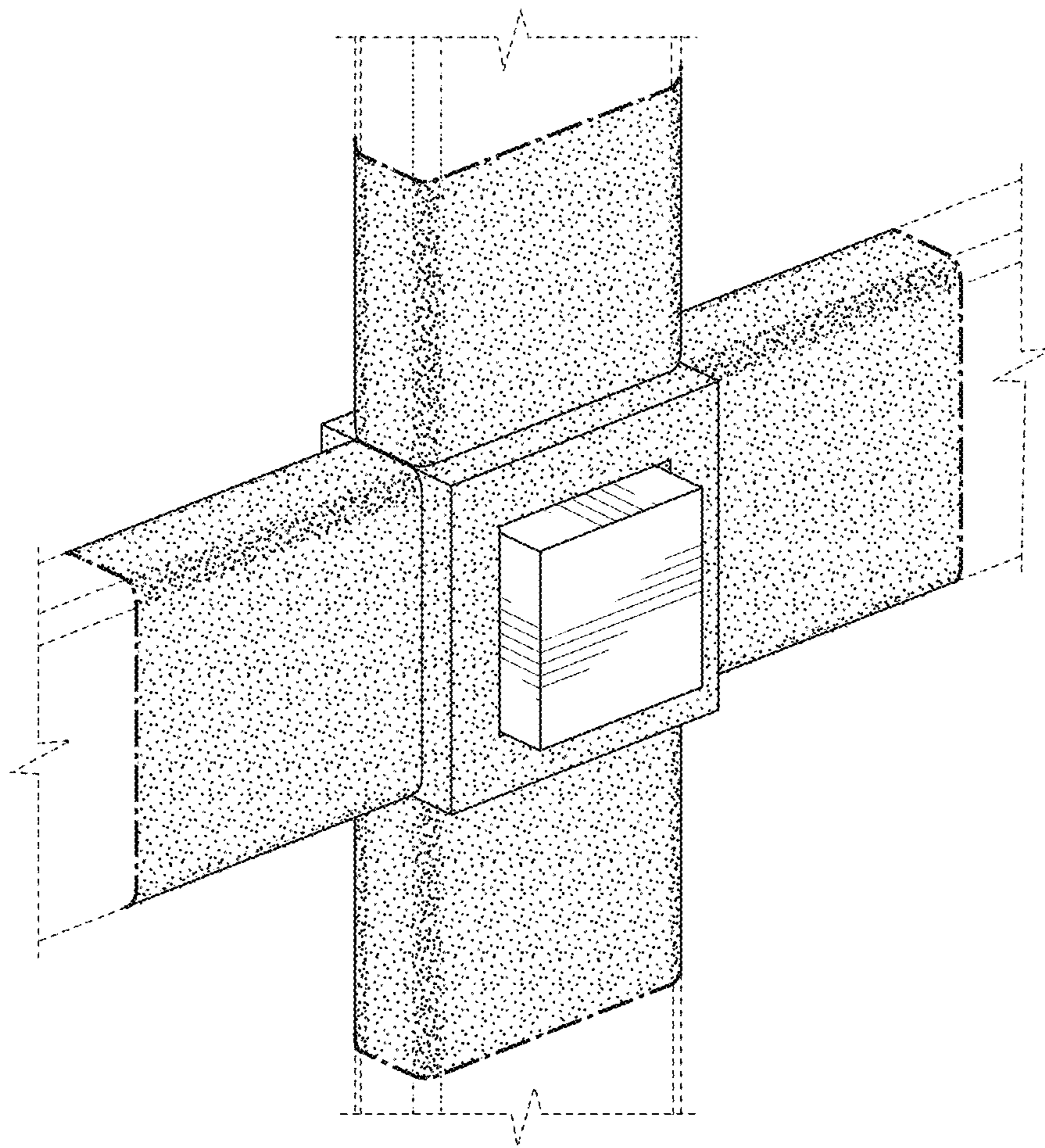
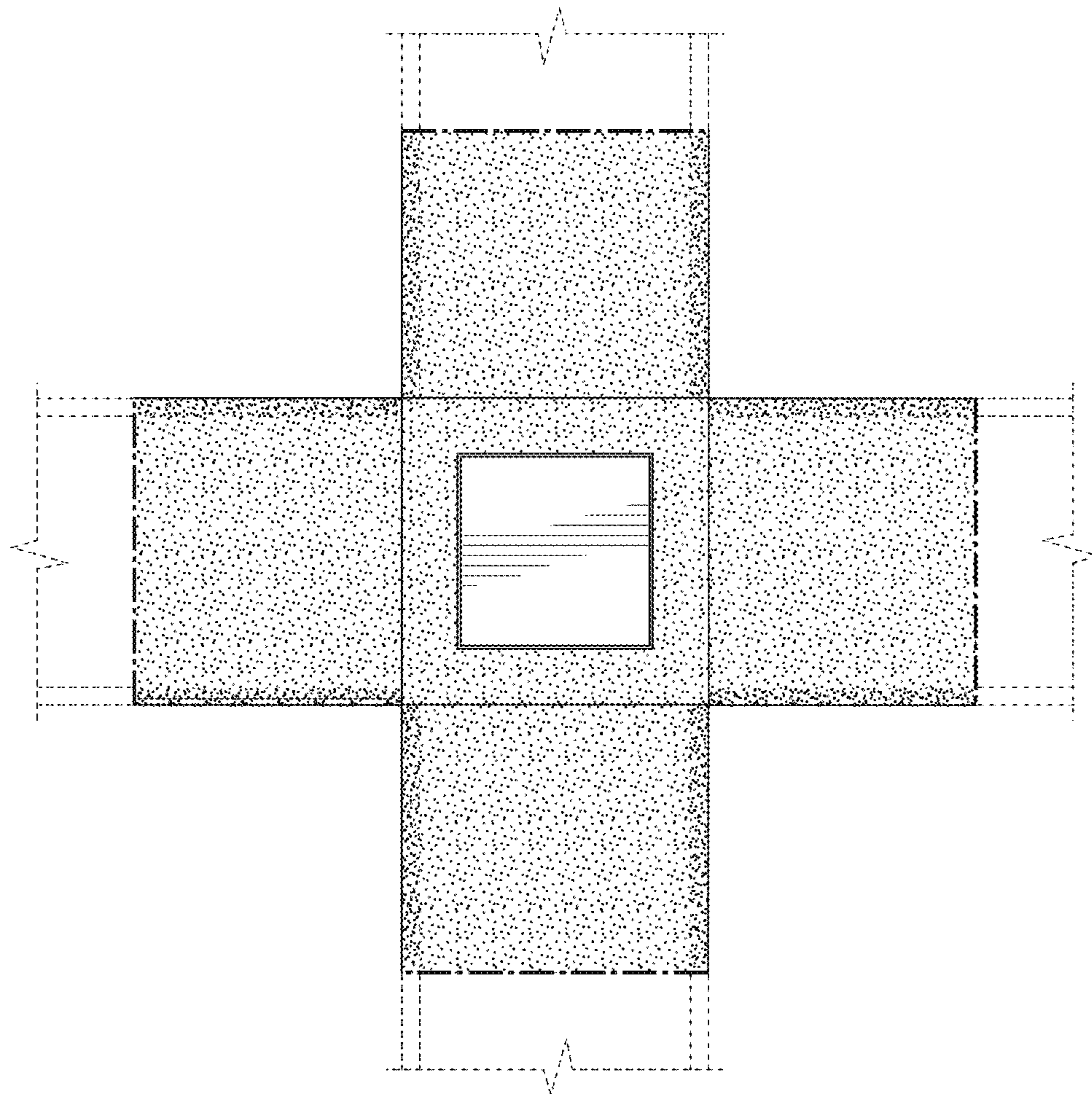
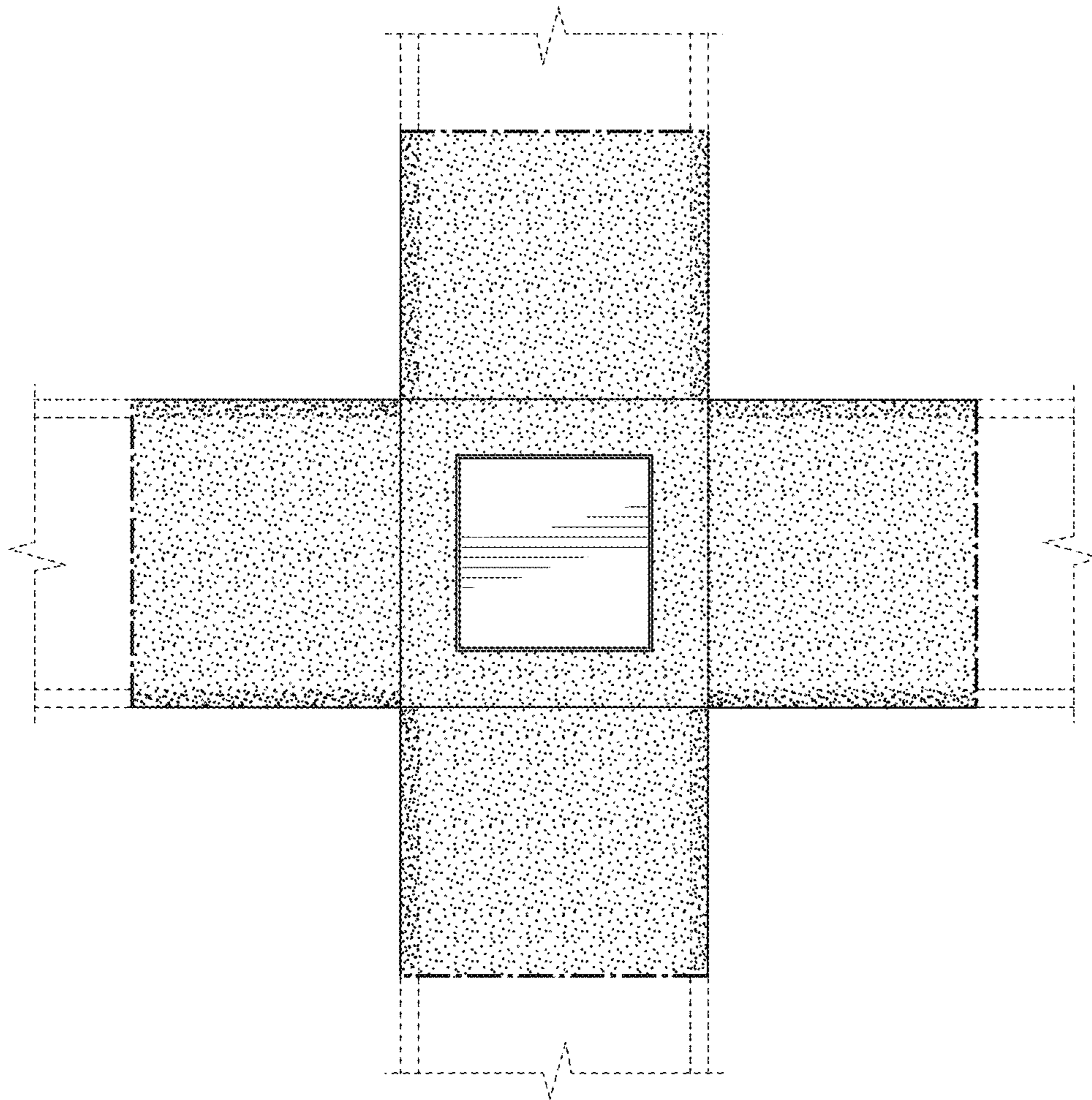

FIG. 34

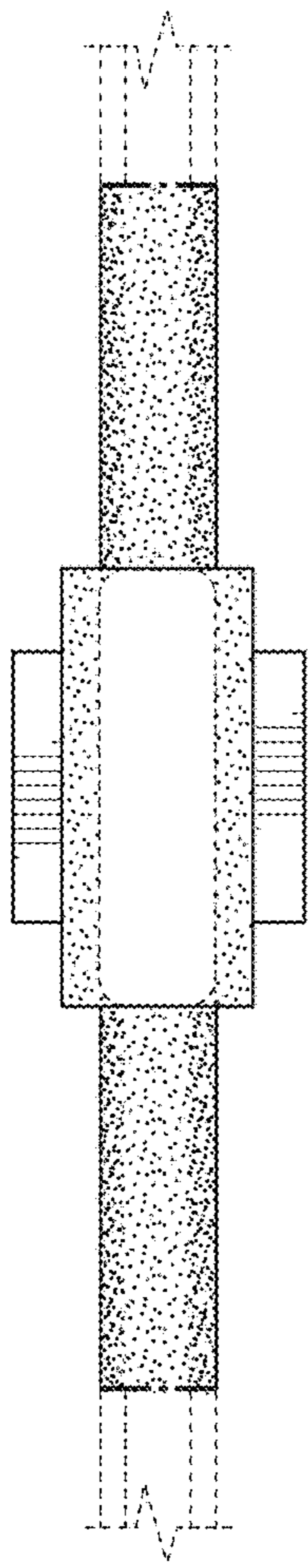



**FIG. 35**



**FIG. 36**



**FIG. 37**

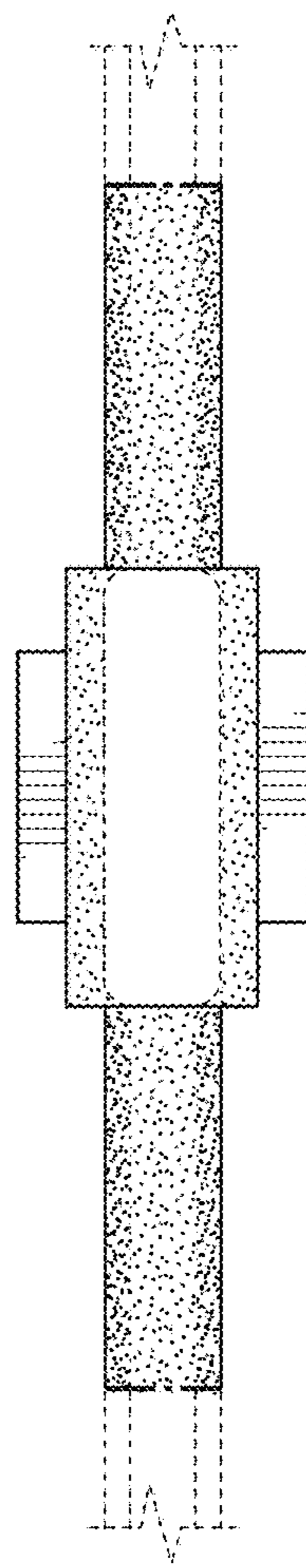

**FIG. 38**

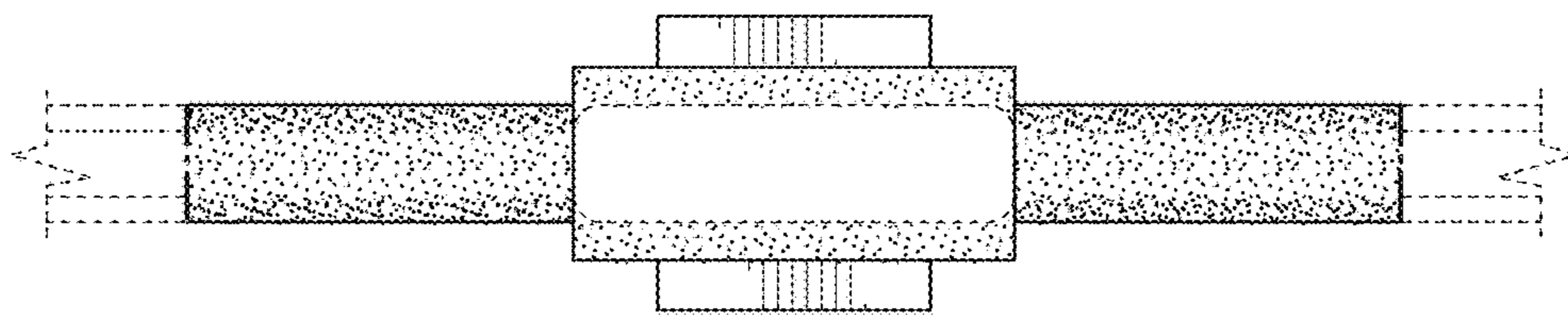

**FIG. 39**

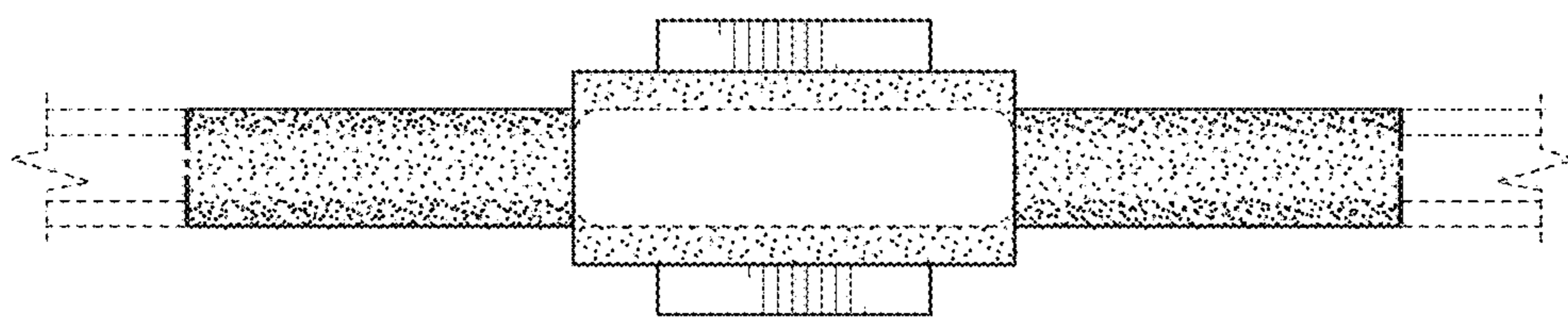

**FIG. 40**