



US00D799503S

(12) **United States Design Patent**
Kim et al.

(10) **Patent No.:** **US D799,503 S**
(45) **Date of Patent:** **** Oct. 10, 2017**

(54) **DISPLAY SCREEN OR PORTION THEREOF WITH ANIMATED GRAPHICAL USER INTERFACE**

FOREIGN PATENT DOCUMENTS

KR 30-2011-0018490 12/2011
KR 30-2013-0055427 4/2014

(71) Applicant: **Samsung Electronics Co., Ltd.**,
Suwon-si (KR)

OTHER PUBLICATIONS

Ivanof Martinez Lopez "Loader App (Gifs)" [2016] www.behance.net Mar. 28, 2016 <[https://www.behance.net/gallery/18484593/Loader-App-\(Gifs\)](https://www.behance.net/gallery/18484593/Loader-App-(Gifs))>.

(Continued)

(72) Inventors: **Jae-Jeong Kim**, Seoul (KR); **So-Young Yun**, Seoul (KR)

Primary Examiner — Cathron Brooks
Assistant Examiner — Andrew Nemeth

(73) Assignee: **Samsung Electronics Co., Ltd.**,
Suwon-si (KR)

(74) *Attorney, Agent, or Firm* — NSIP Law

(**) Term: **15 Years**

(57) **CLAIM**

(21) Appl. No.: **29/562,480**

We claim the ornamental design for a display screen or portion thereof with animated graphical user interface, as shown and described.

(22) Filed: **Apr. 26, 2016**

(30) **Foreign Application Priority Data**

DESCRIPTION

Dec. 23, 2015 (KR) 30-2015-0066011

(51) **LOC (10) Cl.** **14-04**

(52) **U.S. Cl.**
USPC **D14/485**; D14/486

(58) **Field of Classification Search**
USPC D14/485–495
CPC .. G06F 3/0481; G06F 3/04817; G06F 3/0482;
G06F 3/0488; G06F 3/04883

See application file for complete search history.

FIG. 1 is the first image in a sequence for a display screen or portion thereof with animated graphical user interface showing our new design;

FIG. 2 is the second image thereof;

FIG. 3 is the third image thereof;

FIG. 4 is the fourth image thereof;

FIG. 5 is the fifth image thereof;

FIG. 6 is the sixth image thereof;

FIG. 7 is the seventh image thereof;

FIG. 8 is the eighth image thereof; and,

FIG. 9 is the ninth image thereof.

The dot-dot-dash broken lines illustrate a display screen or portion thereof. The dash-dash broken lines illustrate portions of the graphical user interface. None of the broken lines form part of the claimed design.

The appearance of the animated user interface sequentially transitions between the images shown in FIGS. 1-9. The process or period in which one image transitions to another forms no part of the claimed design.

(56) **References Cited**

U.S. PATENT DOCUMENTS

D644,243 S * 8/2011 Matas D14/489
D669,497 S * 10/2012 Lee D14/489
D706,826 S * 6/2014 McLean D14/491
D709,917 S * 7/2014 Faulkner D14/494
D723,059 S * 2/2015 Shiplacoff D14/492
D753,131 S * 4/2016 Cuthbert D14/485
D754,169 S * 4/2016 Kaplan D14/486

(Continued)

1 Claim, 9 Drawing Sheets

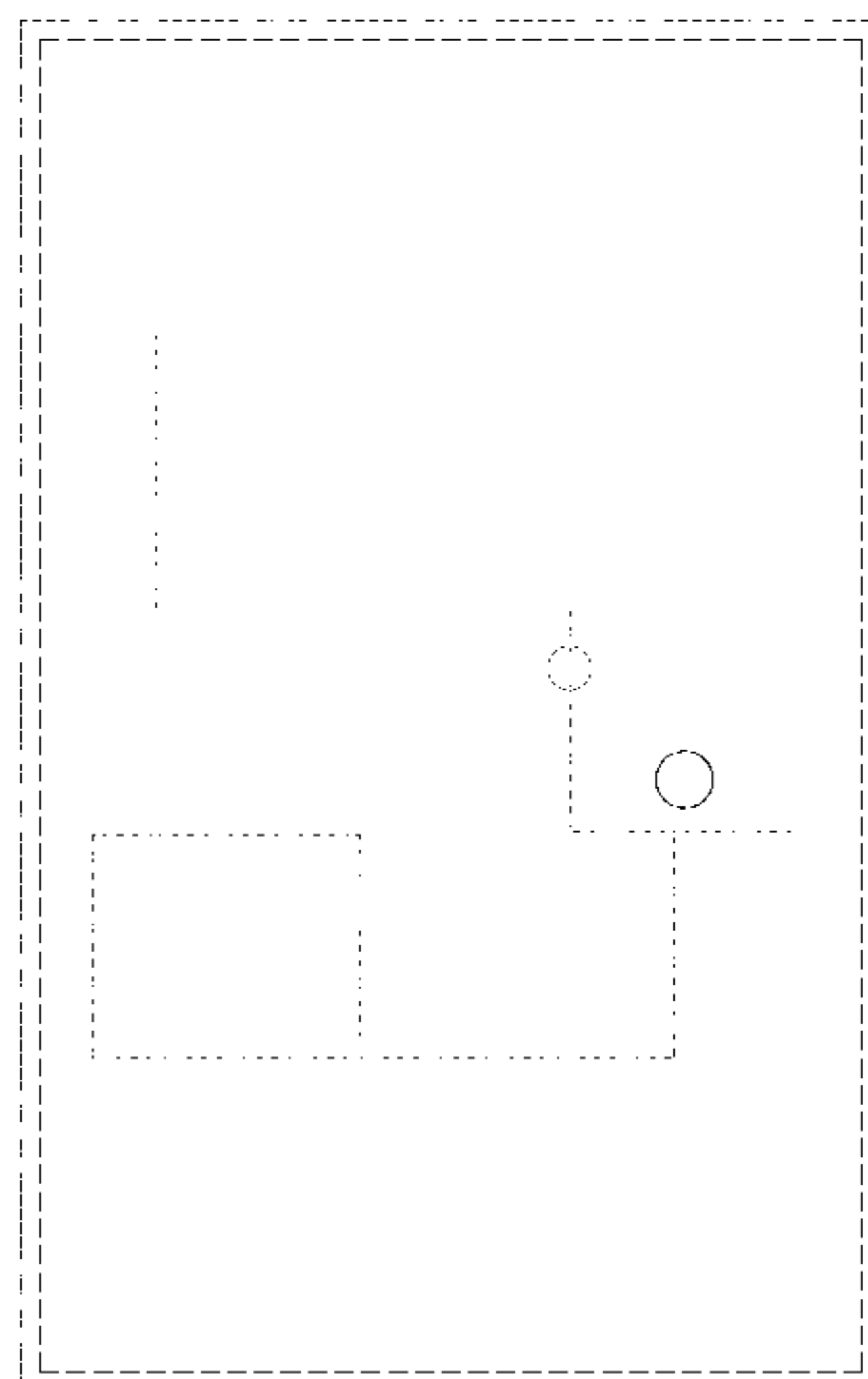
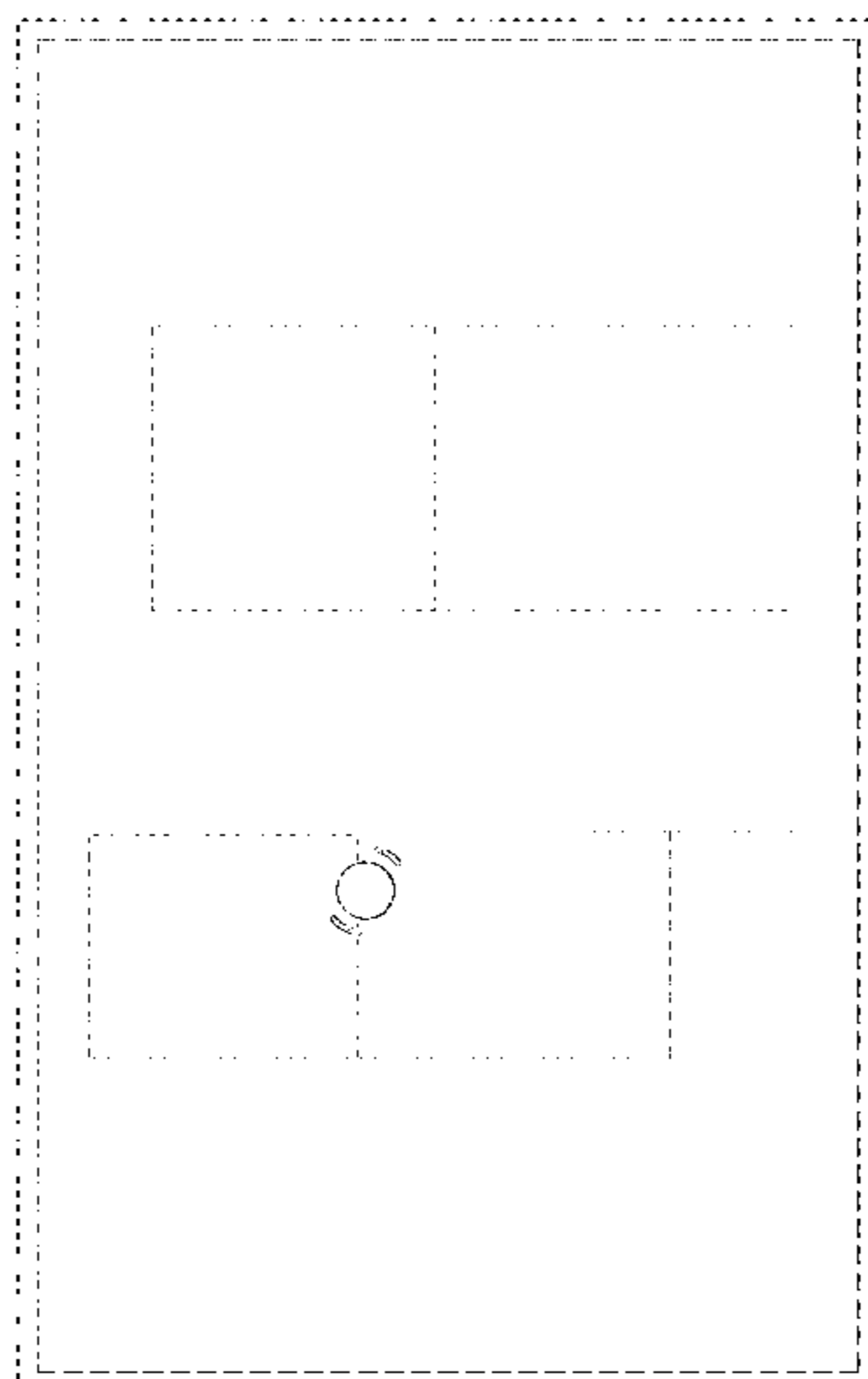

(56)

References Cited

U.S. PATENT DOCUMENTS

D763,302 S *	8/2016	Murillo	D14/488
D763,309 S *	8/2016	Seo	D14/485
D763,916 S *	8/2016	Um	D14/489
D764,529 S *	8/2016	Murillo	D14/488
D766,930 S *	9/2016	Seo	D14/485
D769,317 S *	10/2016	Jitkoff	D14/488
D771,063 S *	11/2016	Yang	D14/485
D777,204 S *	1/2017	Lee	D14/489
D777,735 S *	1/2017	Kim	D14/485
D778,309 S *	2/2017	Vinna	D14/486

OTHER PUBLICATIONS

Mark Peck "Loader Gif—Free Download" [2013] www.dribbble.com Jun. 23, 2013 <<http://dribbble.com/shots/1127381-Loader-Gif-Free-Download?list=64768-Free-Downloads>>.

* cited by examiner

FIG. 1

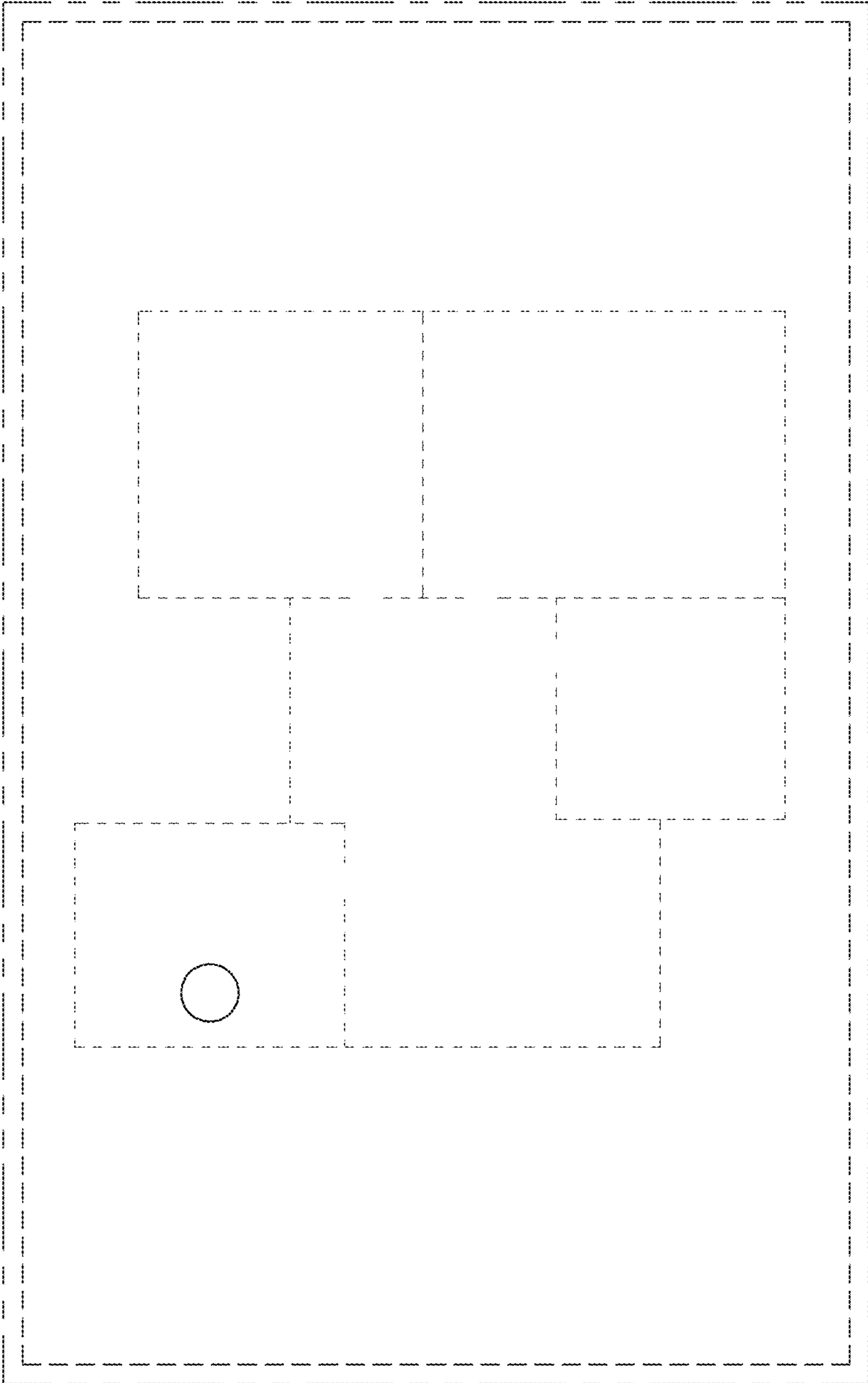

FIG. 2

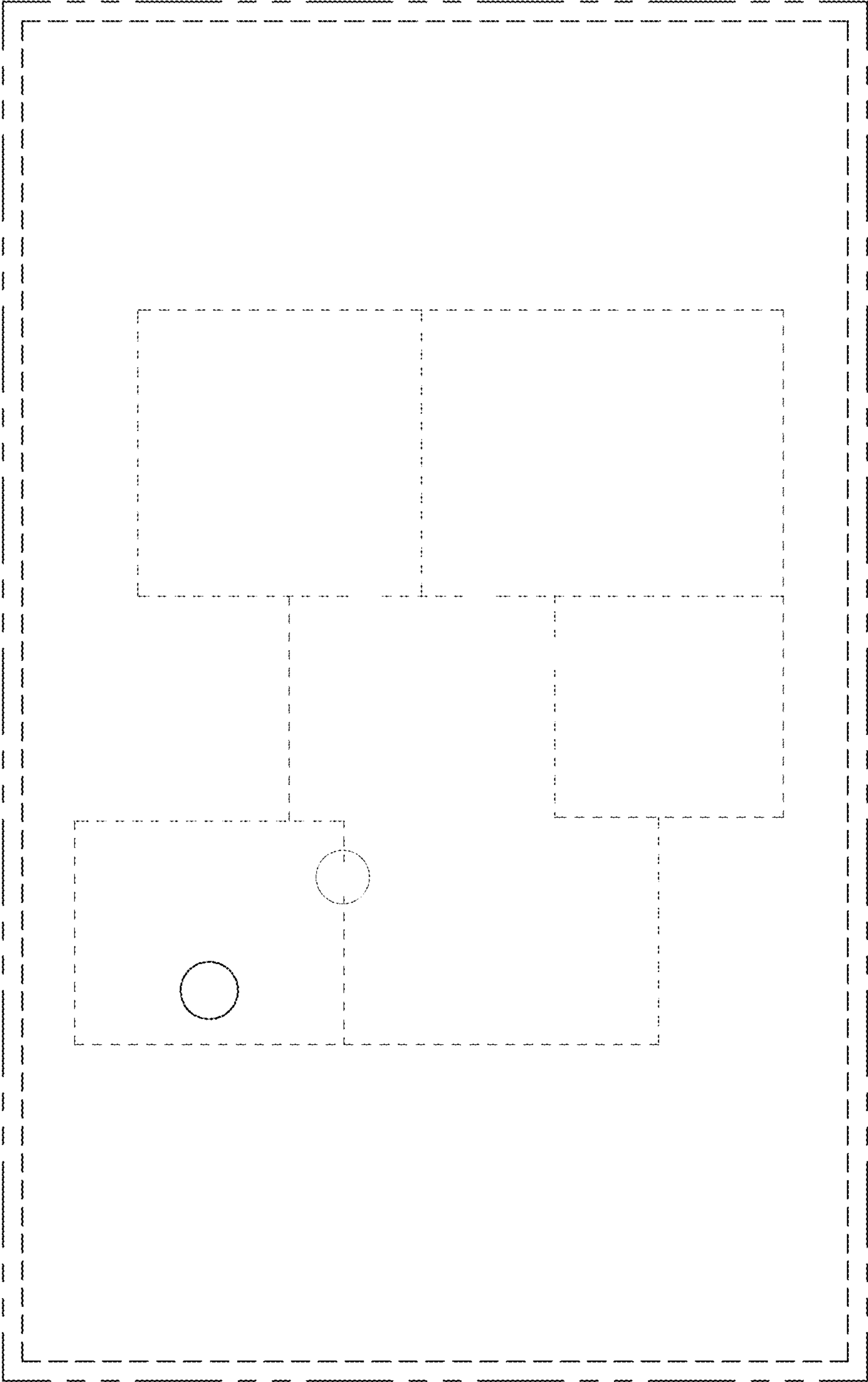

FIG. 3

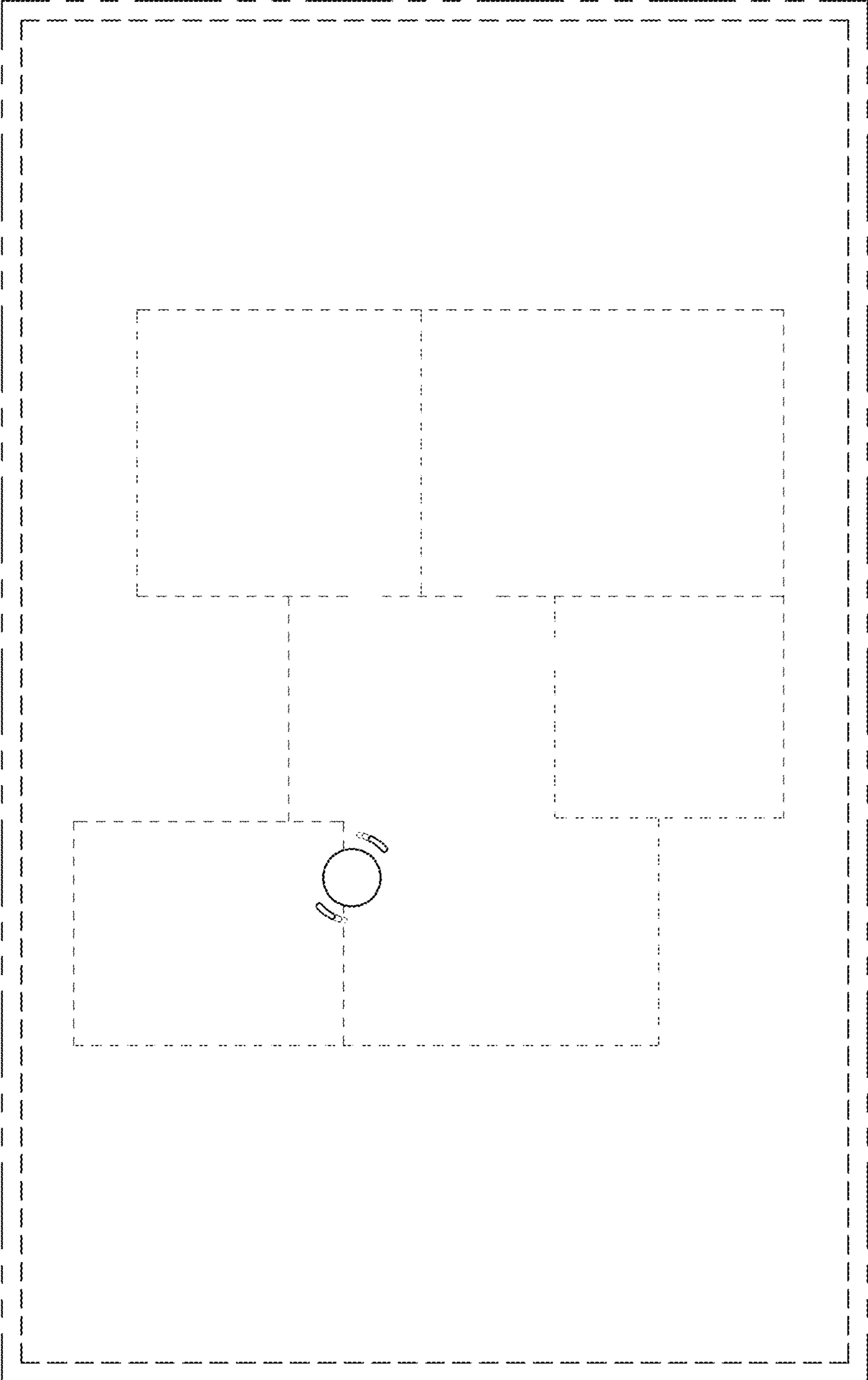

FIG. 4

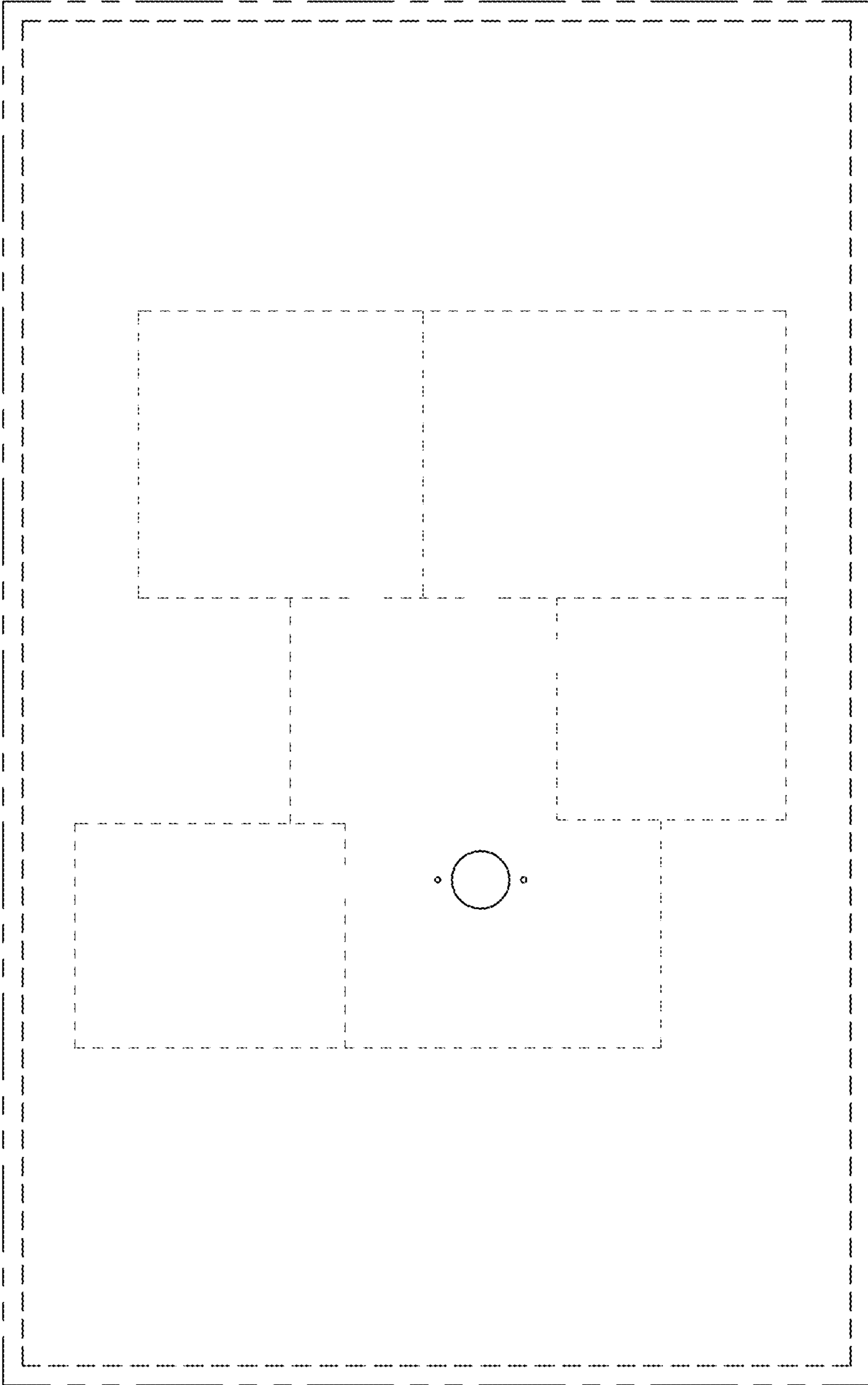

FIG. 5

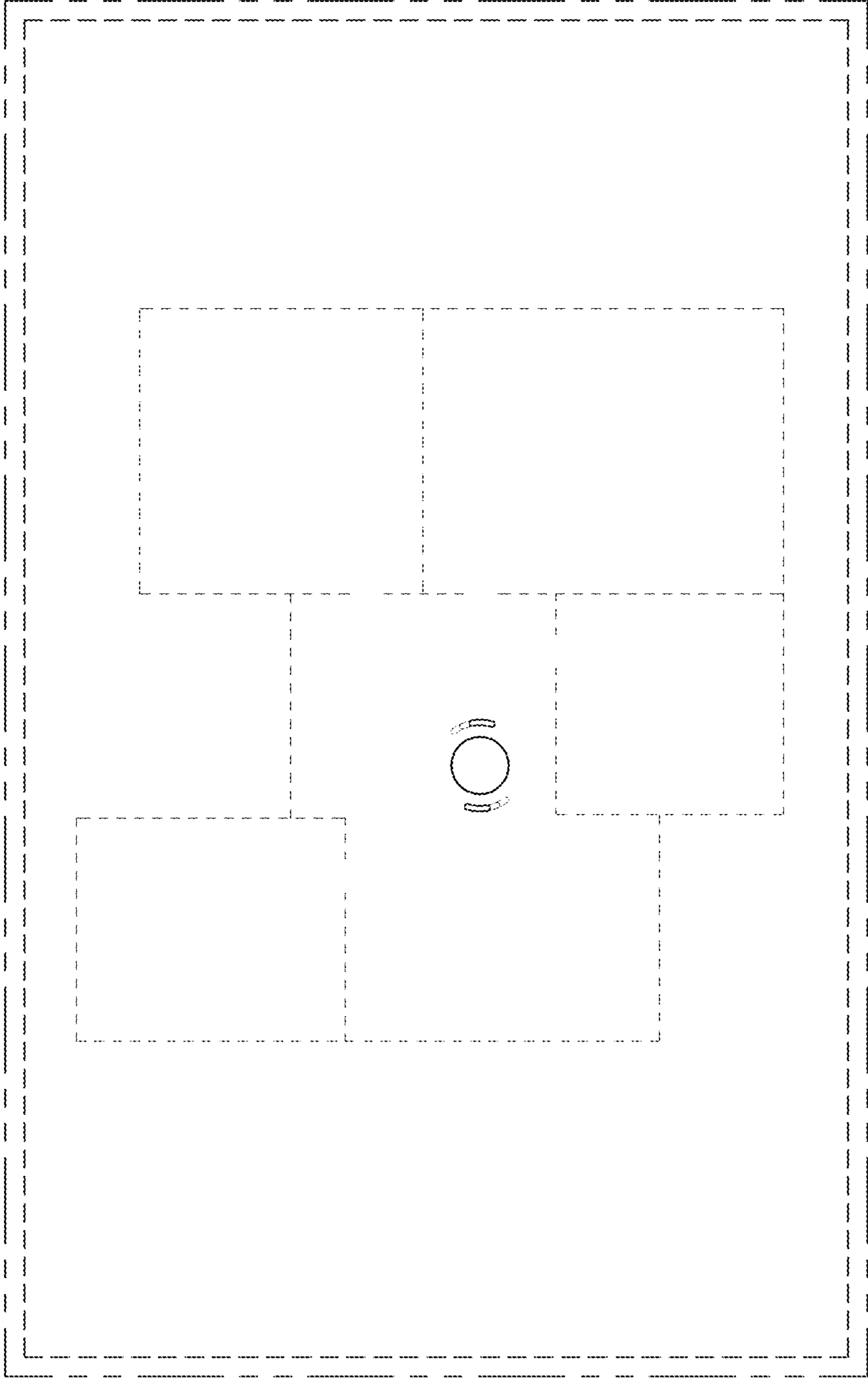

FIG. 6

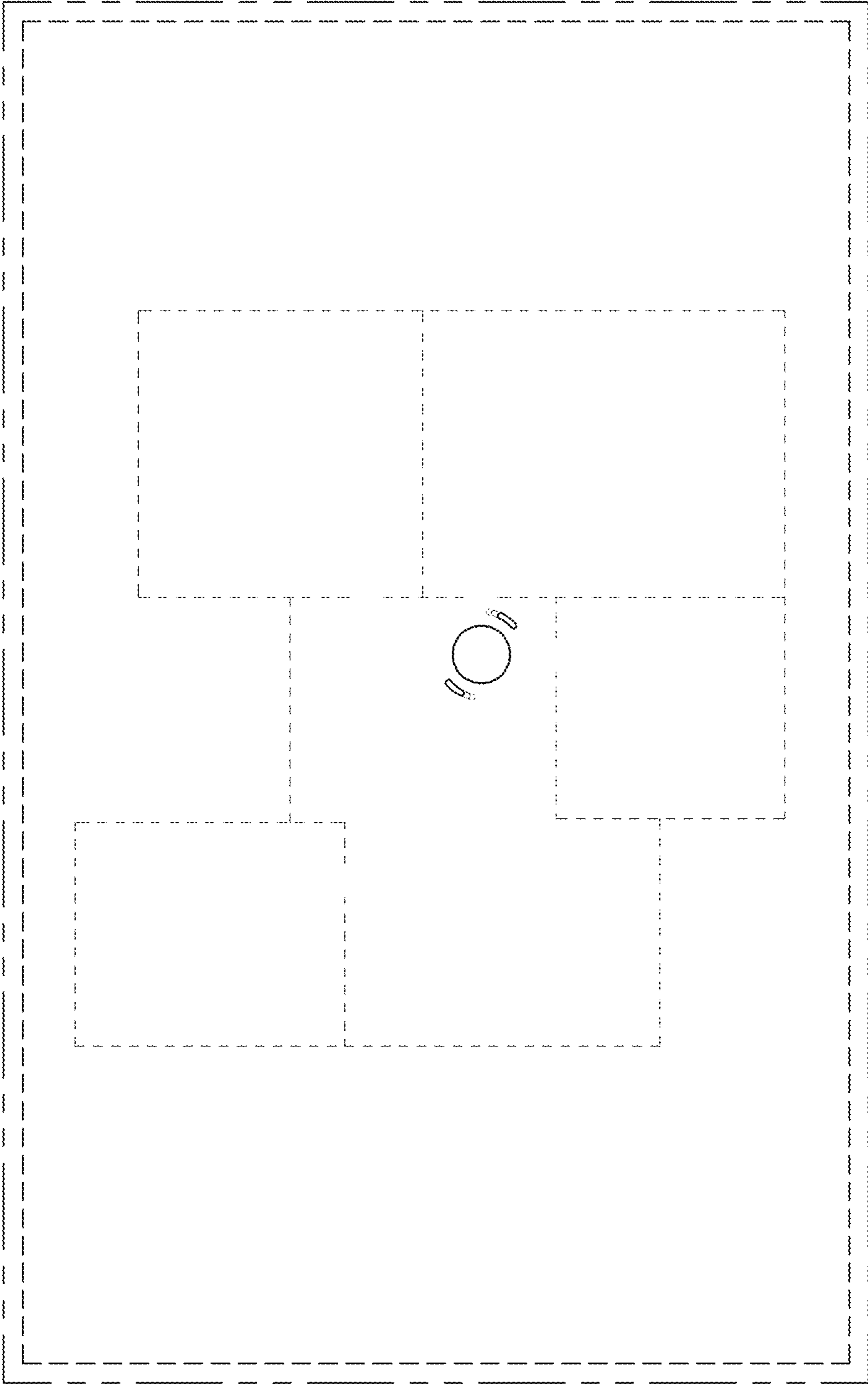

FIG. 7

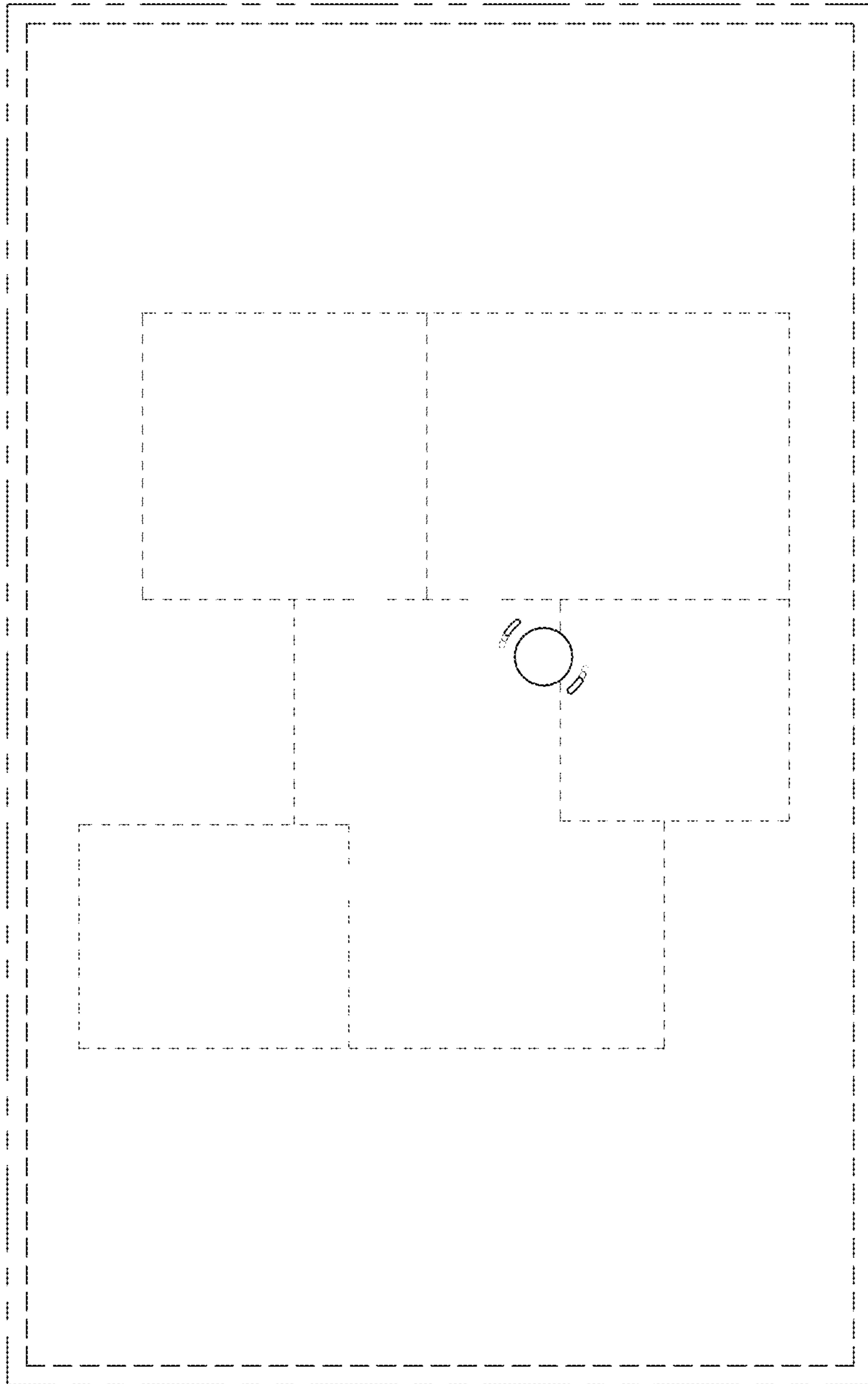

FIG. 8

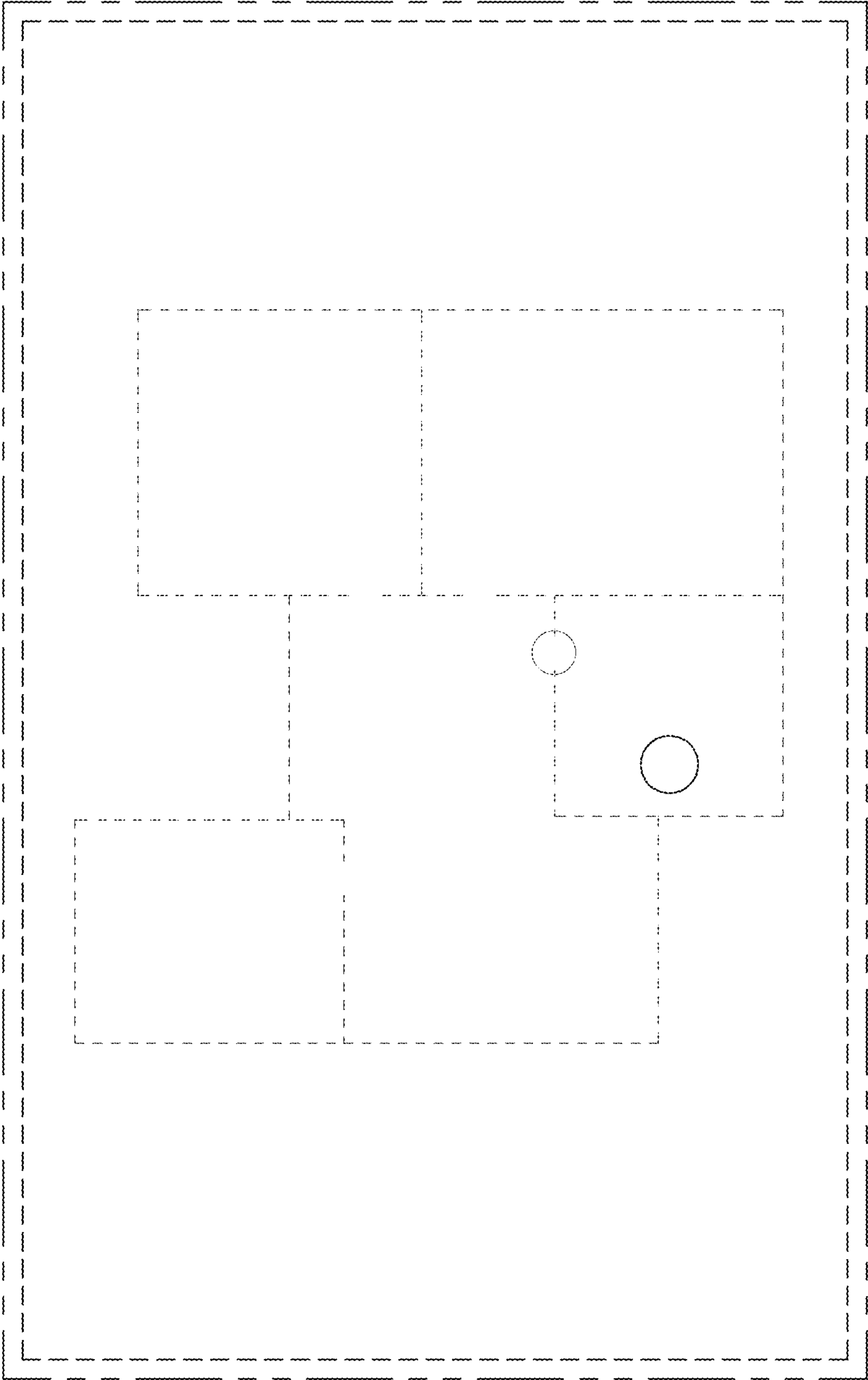

FIG. 9

